

Level 1 (Arranged) (XG)

Composer: Yuriko Keino

Game: DigDug

pianogame.org

♩ = 130
4/4

2

3

4

5

6

7

8

9

10

11

12

14

15

16

17

18

19

20

21

22

The first staff of the score begins with a treble clef and a key signature of one sharp (F#). The notation consists of a series of eighth and sixteenth notes, with some notes beamed together. There are several rests of varying durations throughout the staff.

24

25

26

27

28

29

30

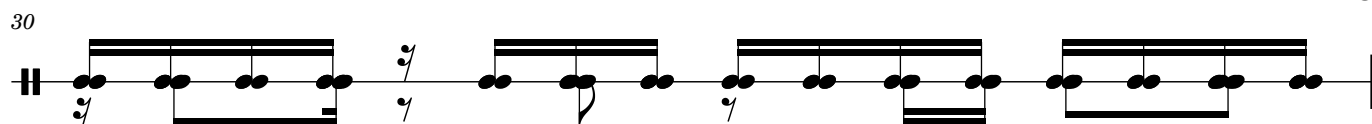

31

32

33

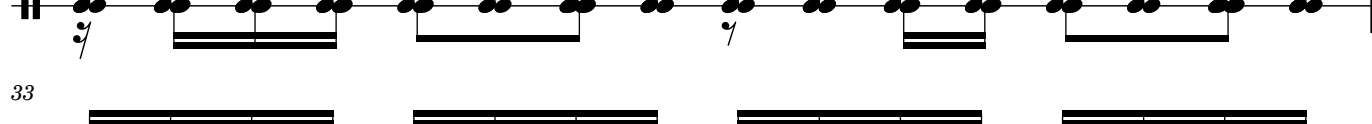

34

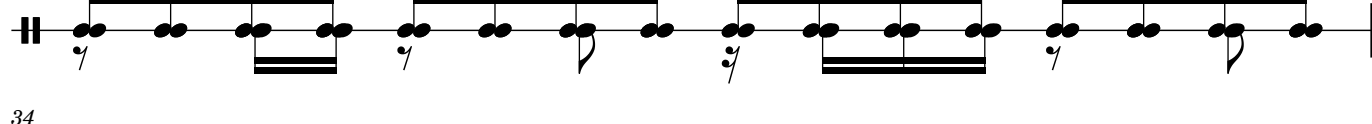

35

36

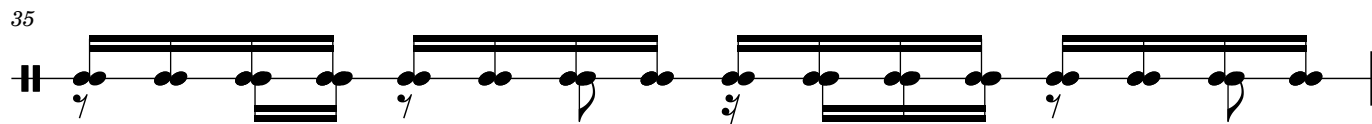

37

39

40

41

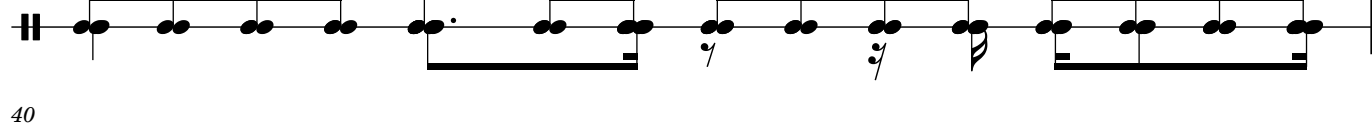

42

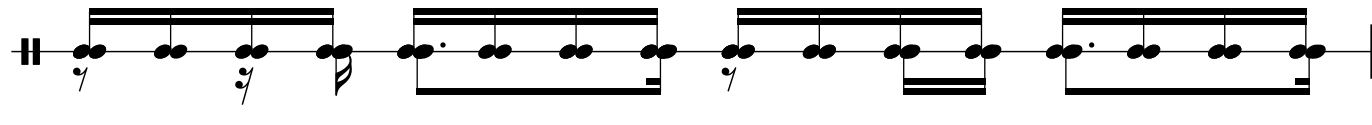

43

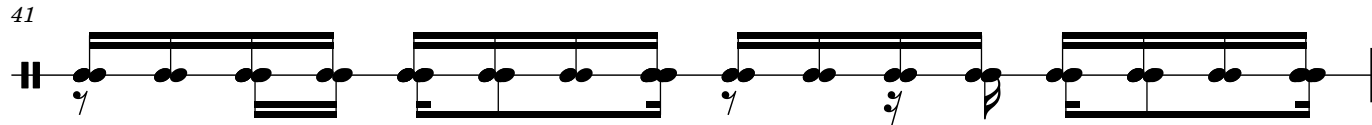

4

44

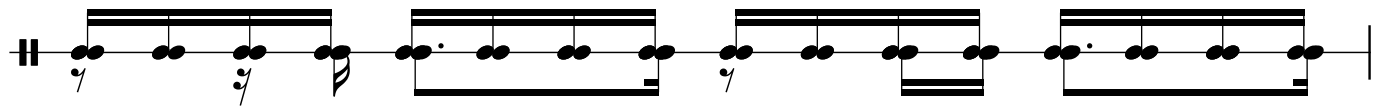

45

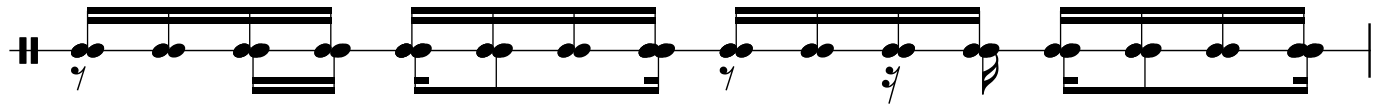

46

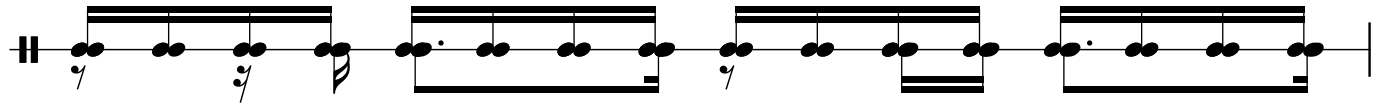

47

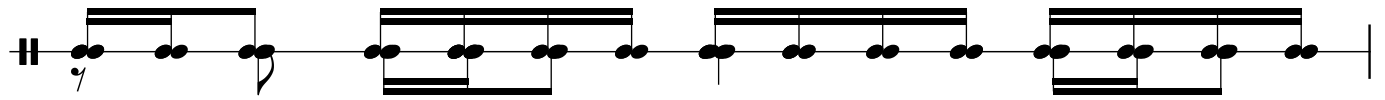

48

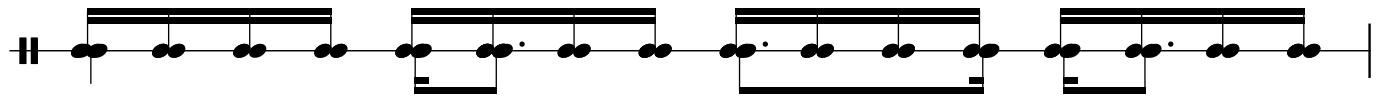

49

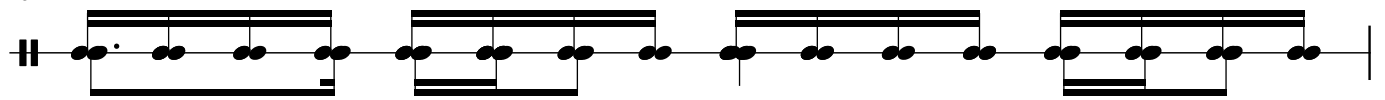

50

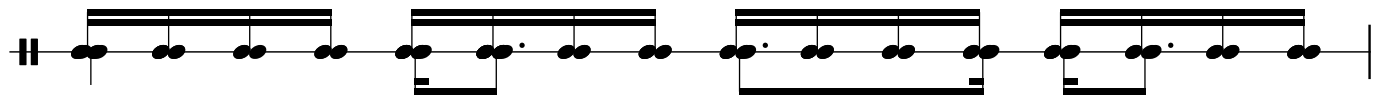

51

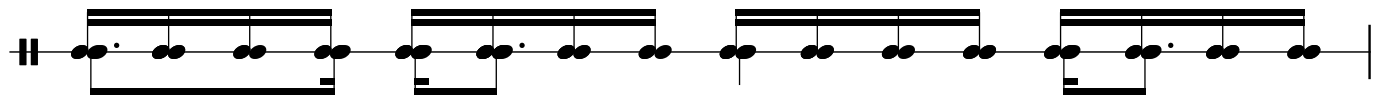

52

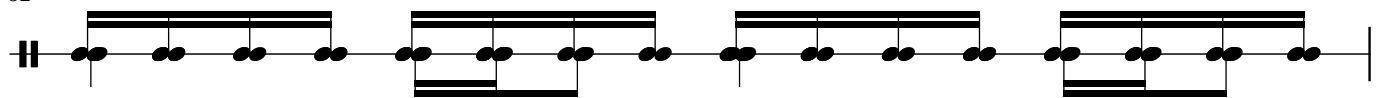

53

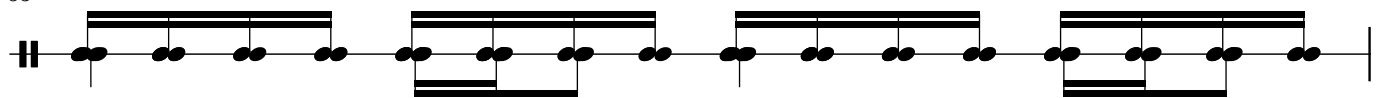

54

