

Desert Stage

Composer: Tetsuya Shibata

Game: Marvel vs. Capcom 2

pianogame.org

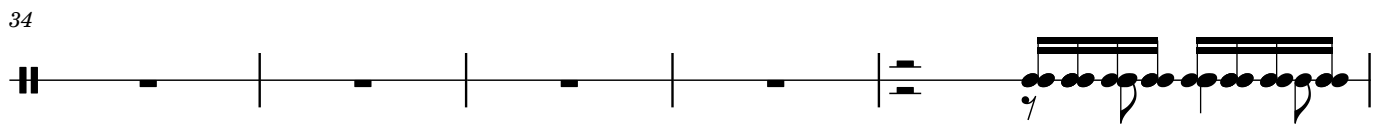
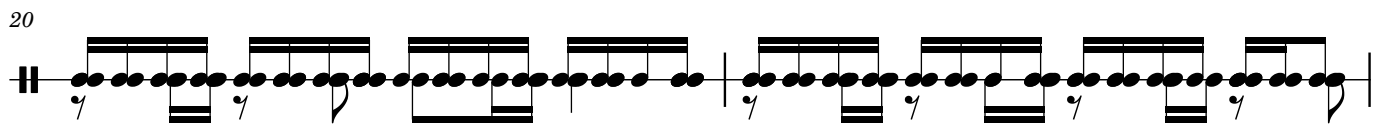
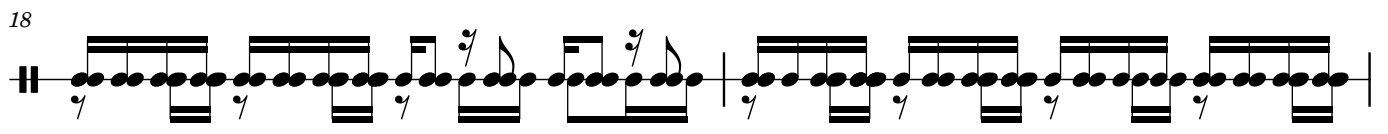
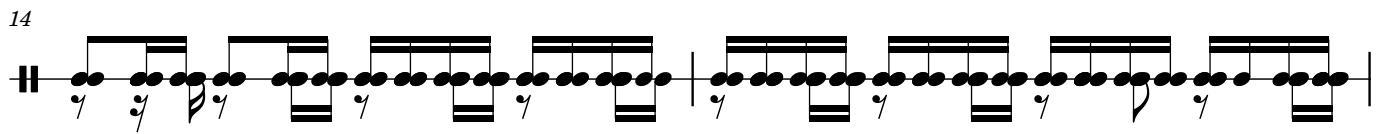
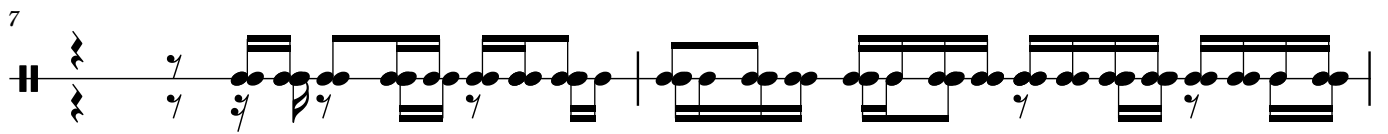
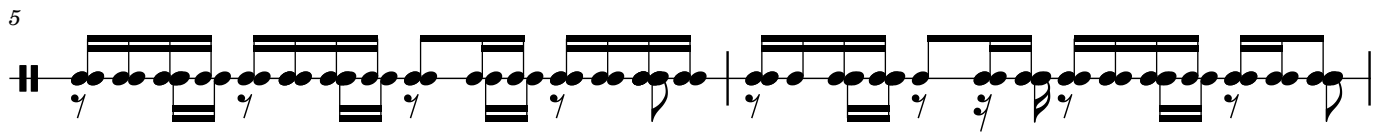
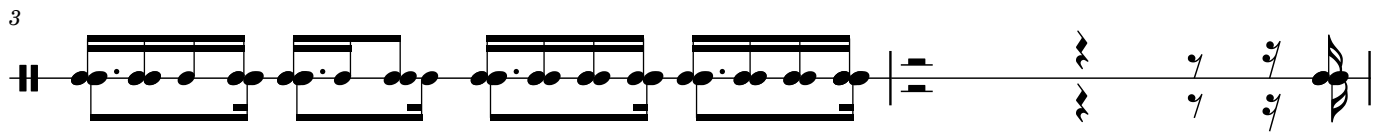
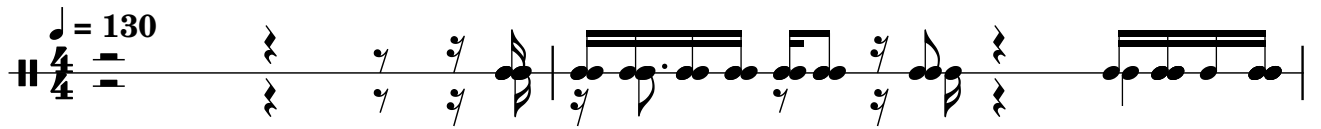

39

40

41

42

43

44

Additional markings include a '3' above the first measure of staff 39, a '7' above the first measure of staff 40, and a '3' above the first measure of staff 41. A large bracket with a '7' spans the first seven measures of staff 39.

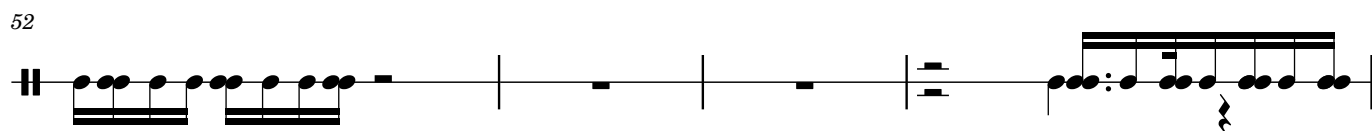
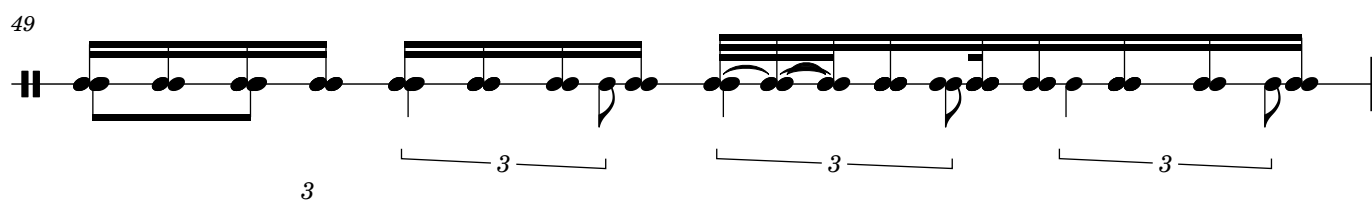
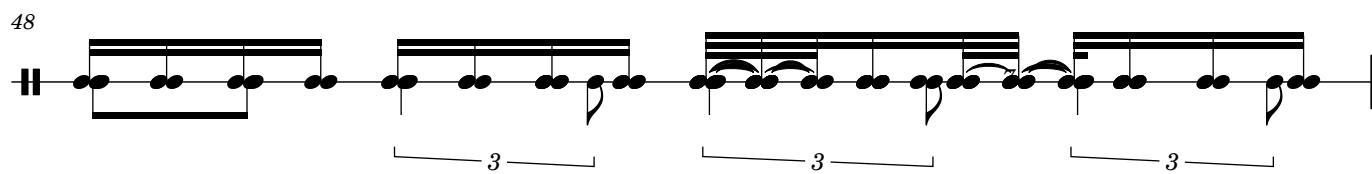
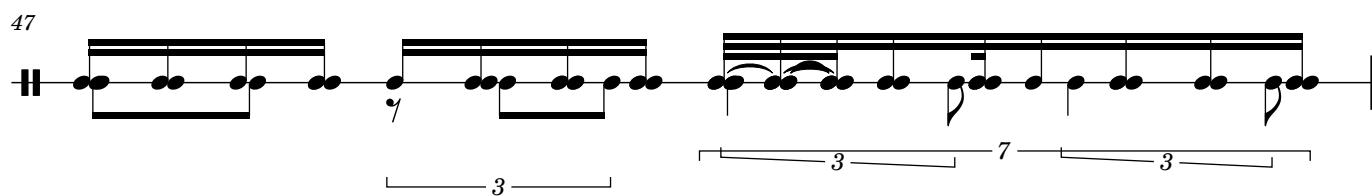
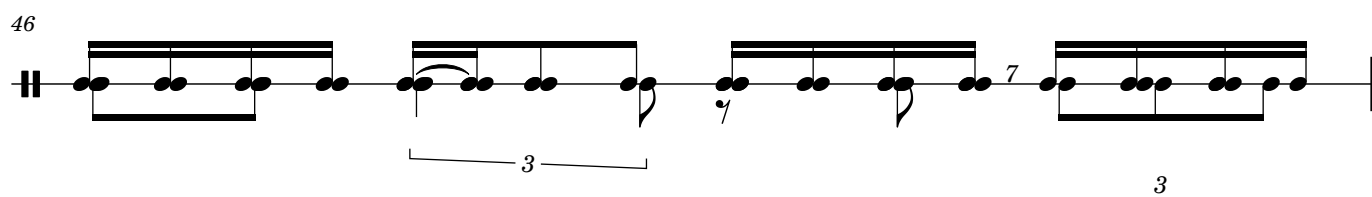
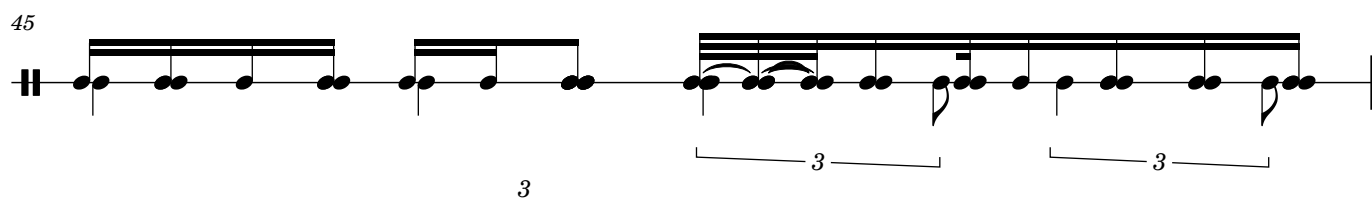

56

58

59

60

61

62

63

64

65

66

67

68

69

70

71

72

73

74

[illegible]

— 3 —

— 3 —

3

— 3 —

119

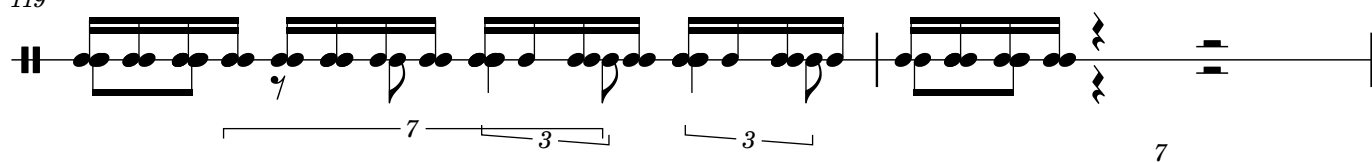

121

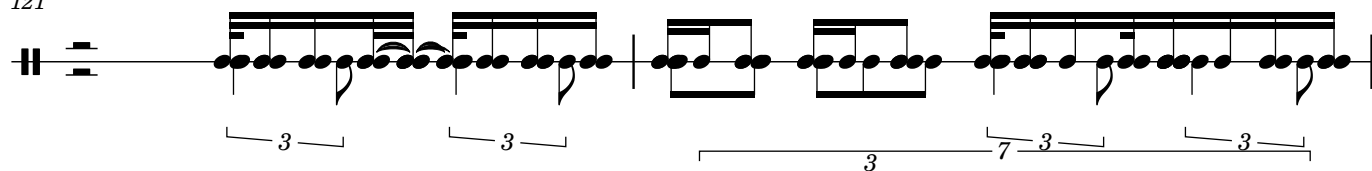

123

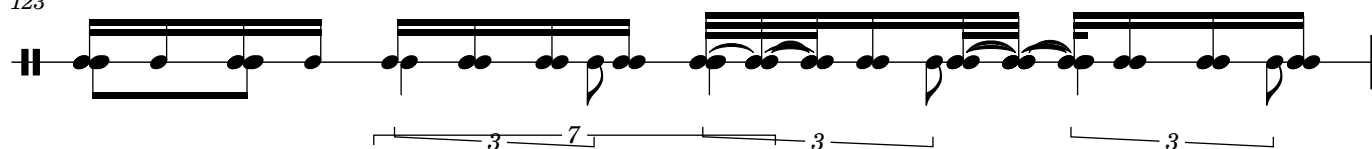

3

124

127

139

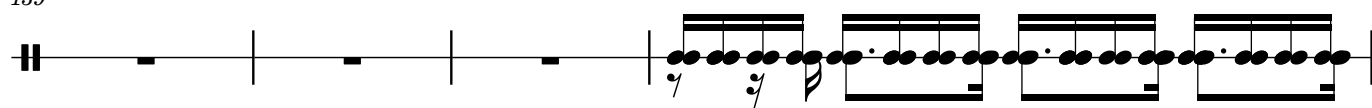

143

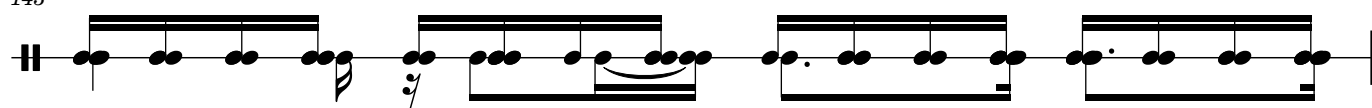

144

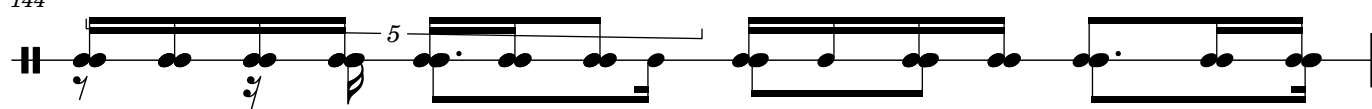

8

145

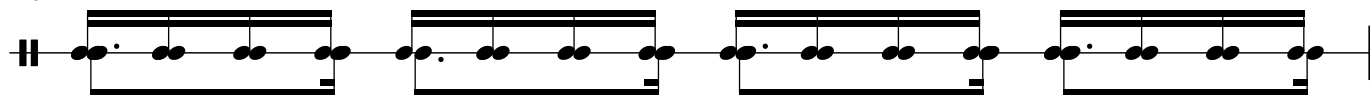

146

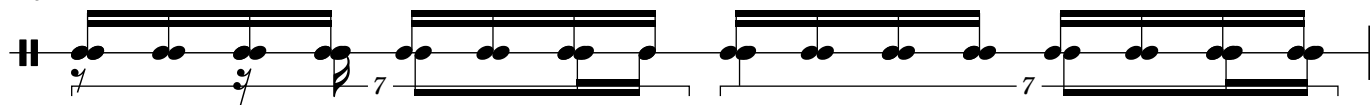

147

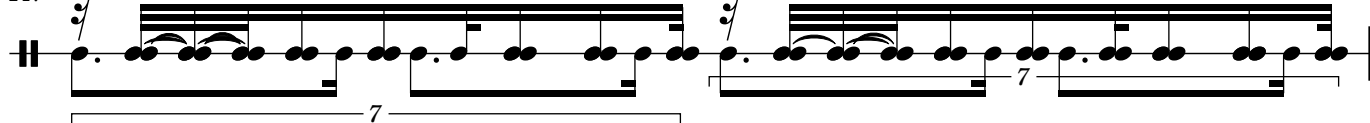

148

149

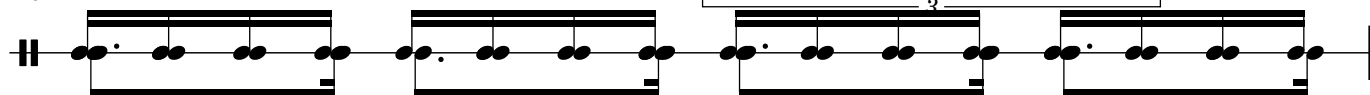

150

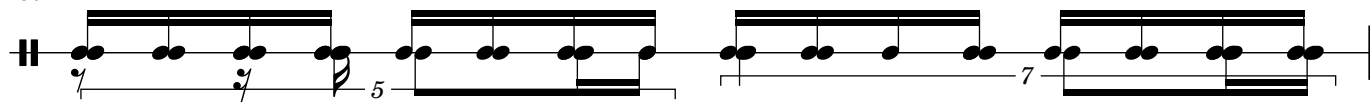

151

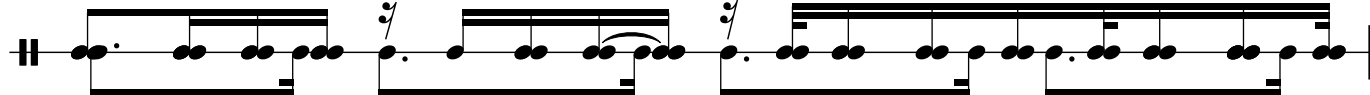

152

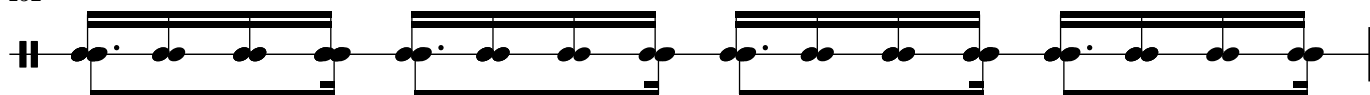

153

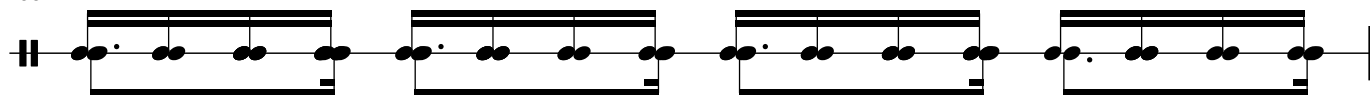

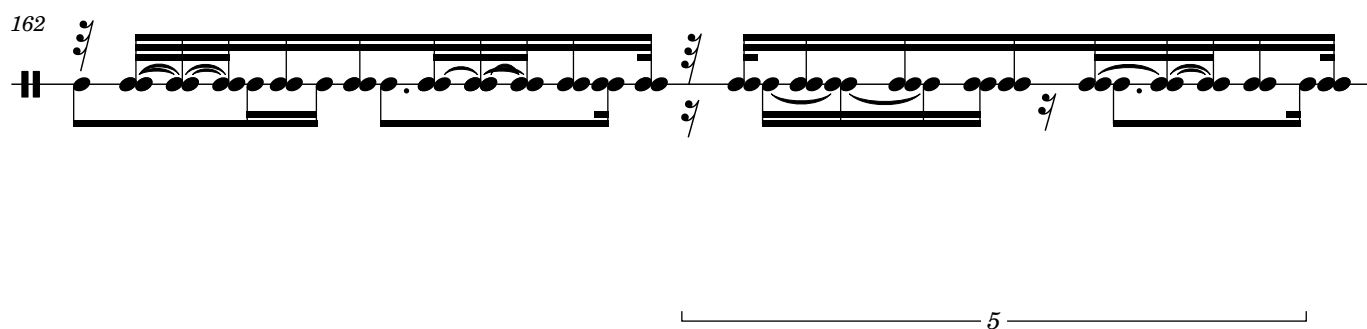
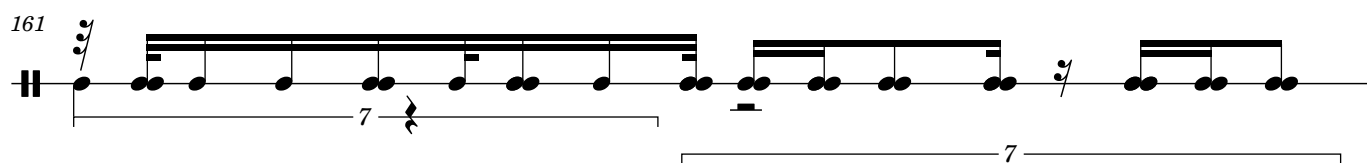
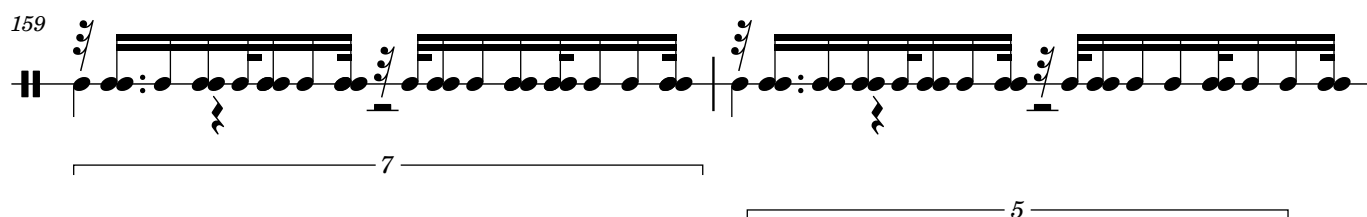
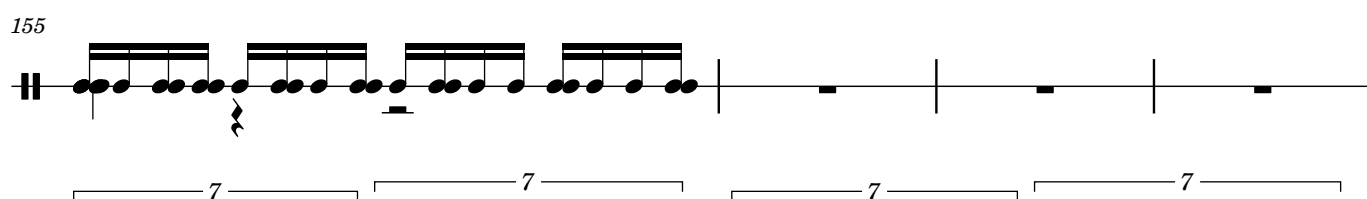
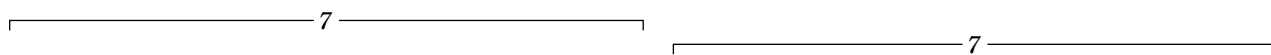

7

7

7

57

7

5 7

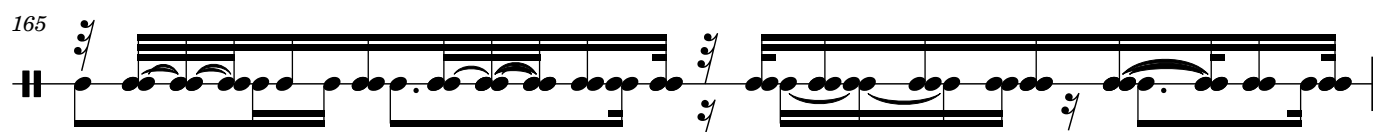

5

7

7

166

167

168

169

170

171

5

5

5

12

172

5

5

173

5

174

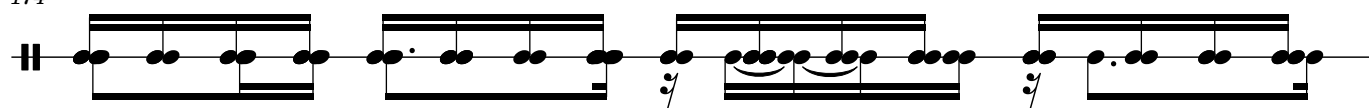

5

175

5

5 7

176

5

7

7

177

7

57

178

5

179

182

