

Spinning Bird (B)

Composer: Shinji Hosoe

Game: Street Fighter EX Plus Alpha

pianogame.org

$\text{♩} = 135$

3

5

7

9

11

13

15

17

19

21

23

25

27

29

31

33

35

37

39

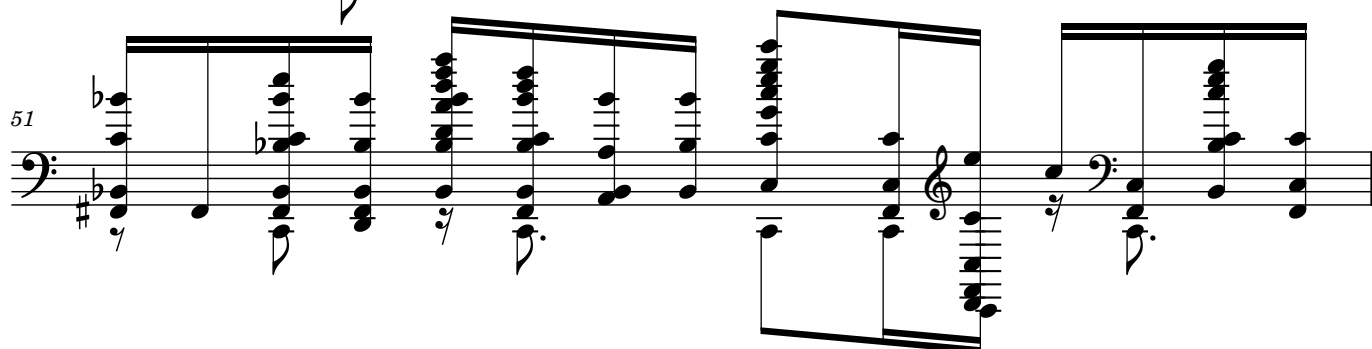
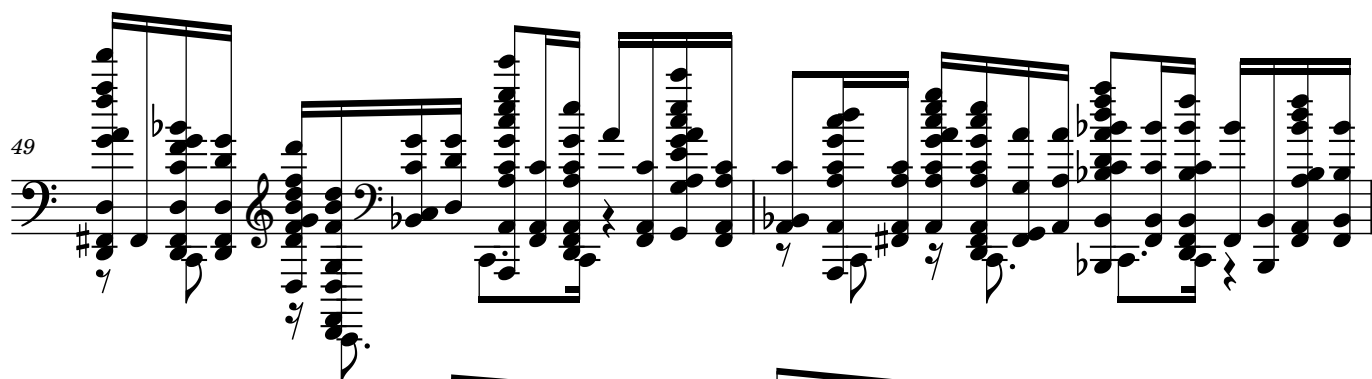
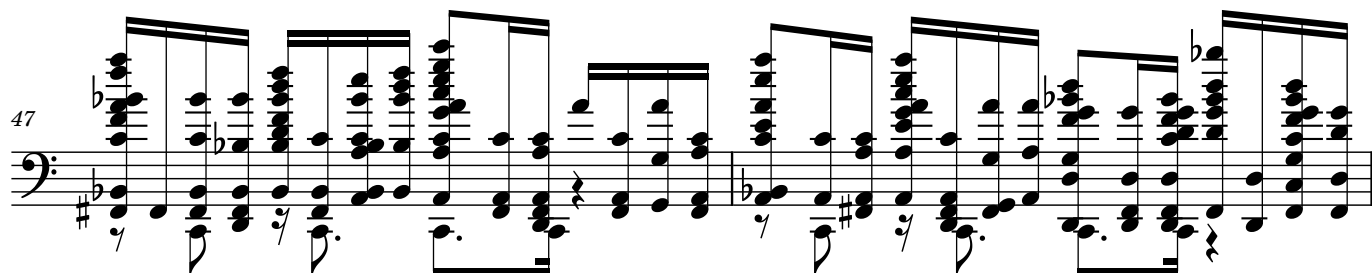
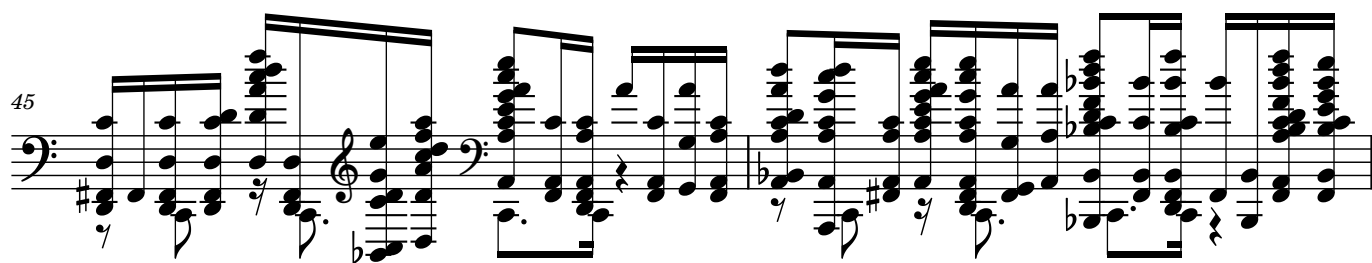
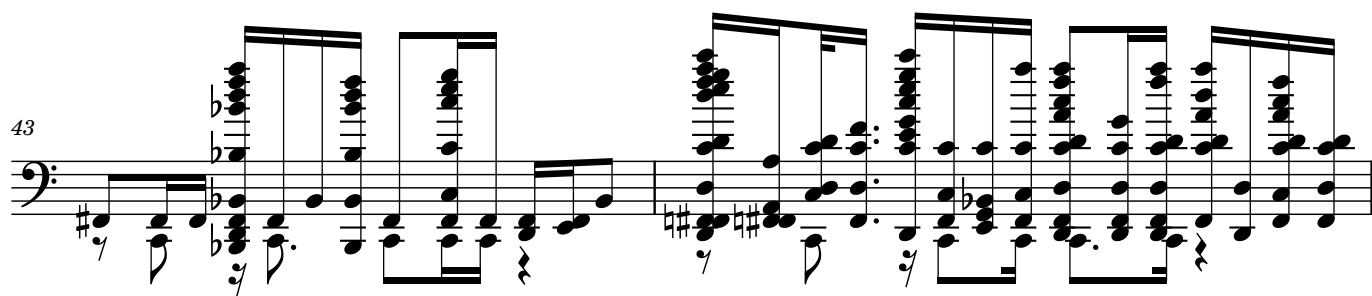
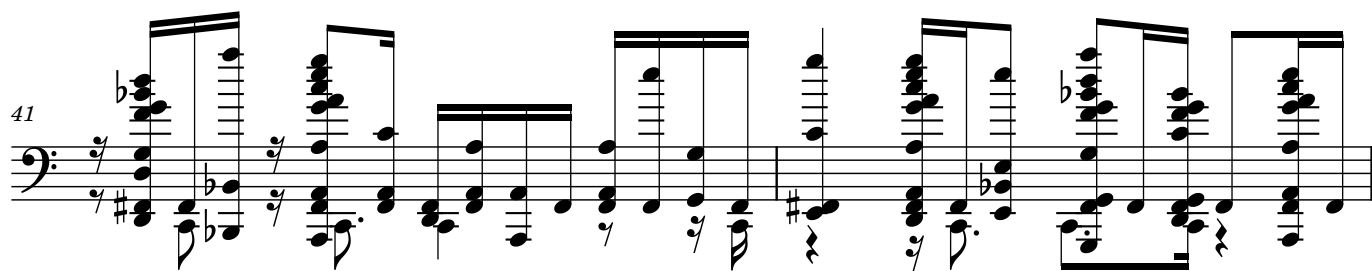

52

54

56

58

60

62

78

80

82

84

86

88

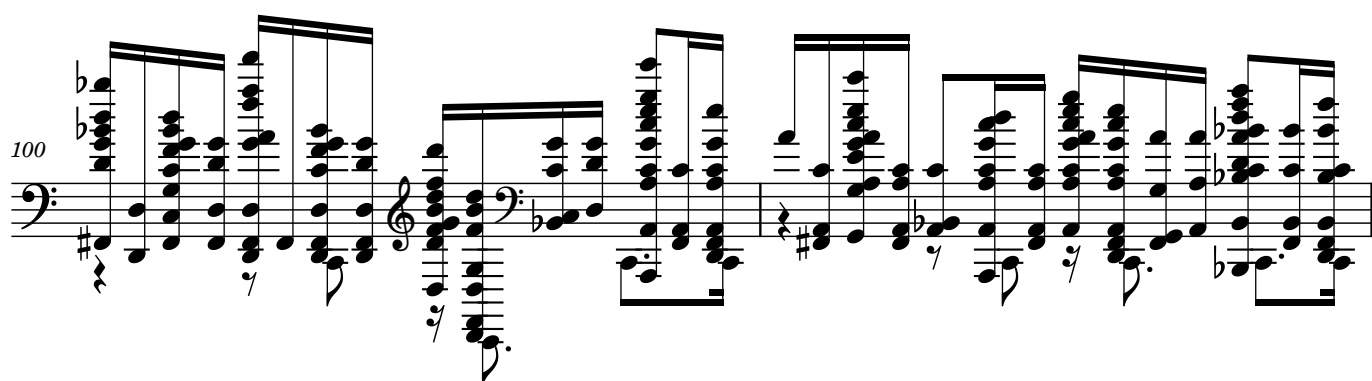
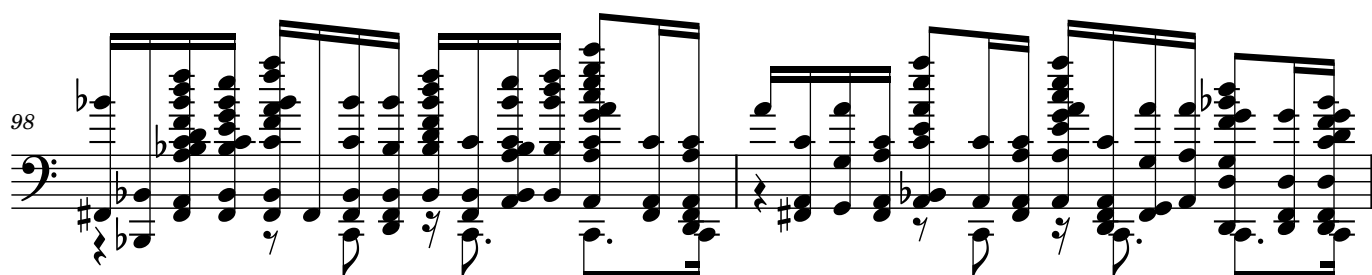
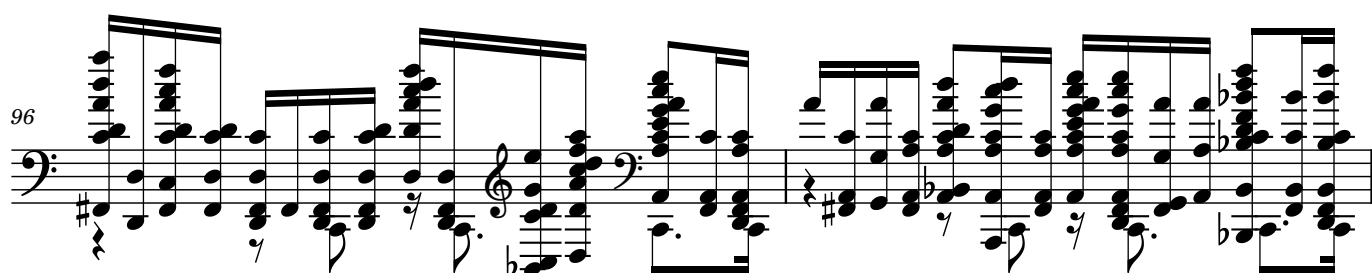
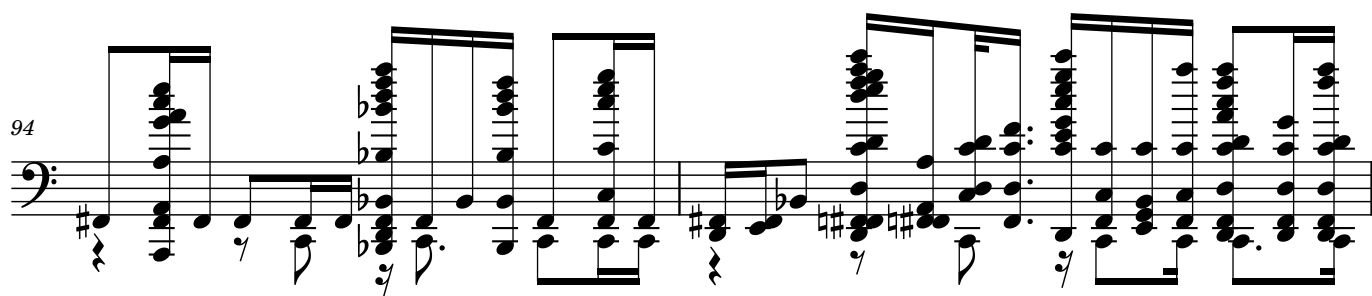
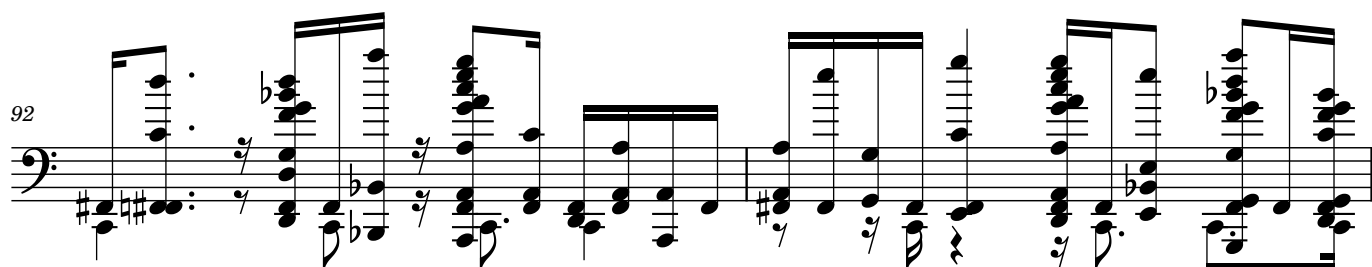

102

103

105
