

God Hands

Composer: Shinji Hosoe

Game: Street Fighter EX Plus Alpha

pianogame.org

$\text{♩} = 157$
 $\frac{4}{4}$

3

4

5

6

7

8

9

10

11

12

13

14

15

2

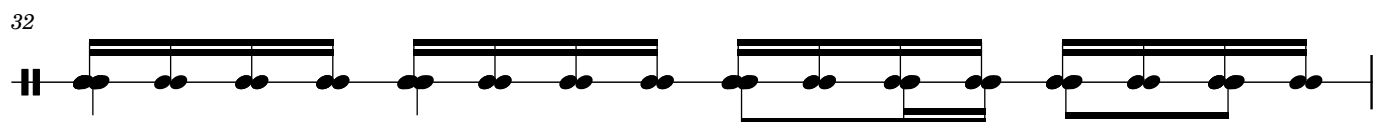
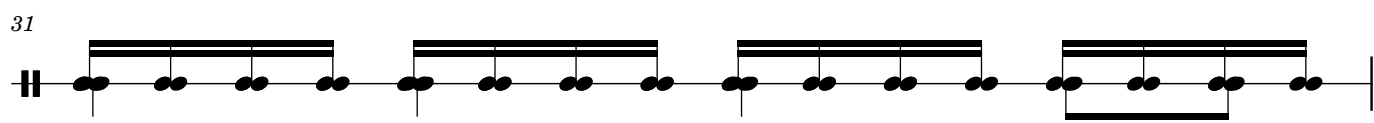
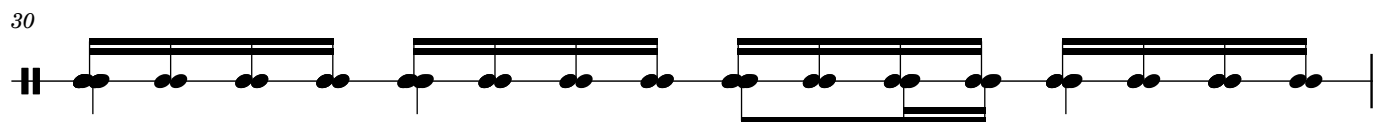
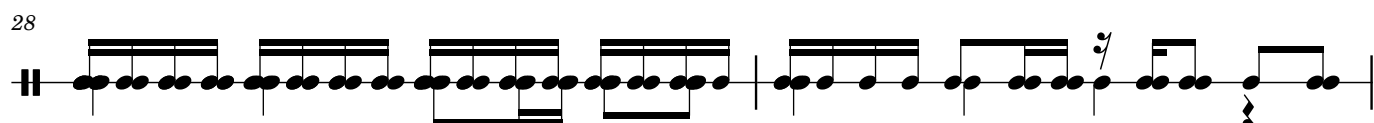
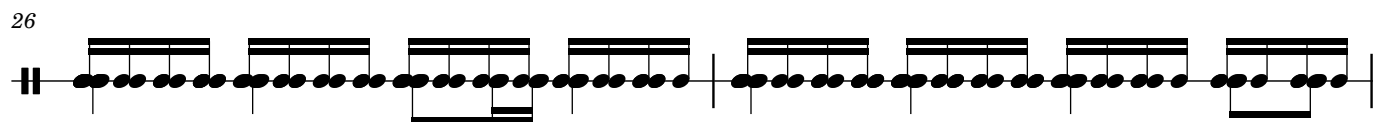
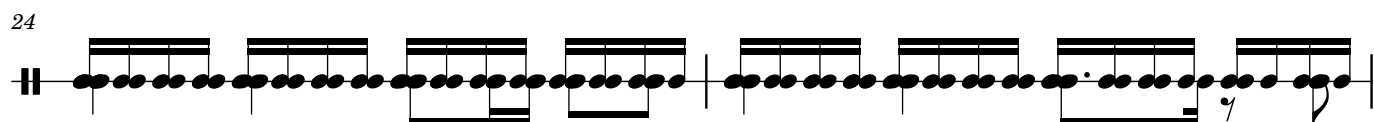
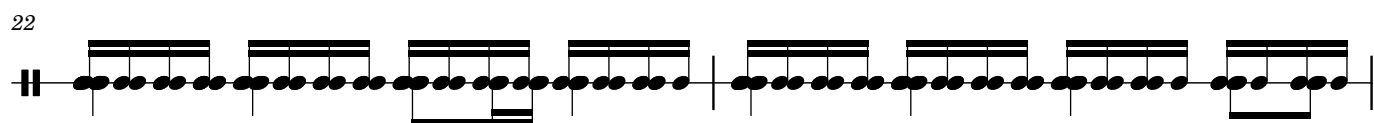
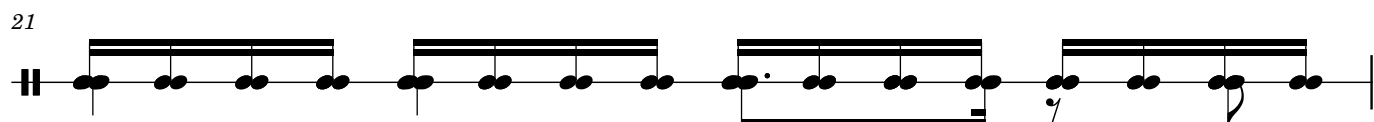
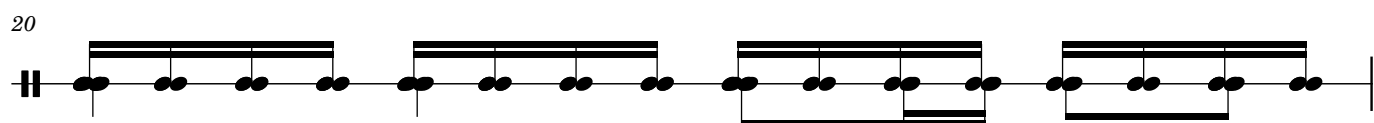
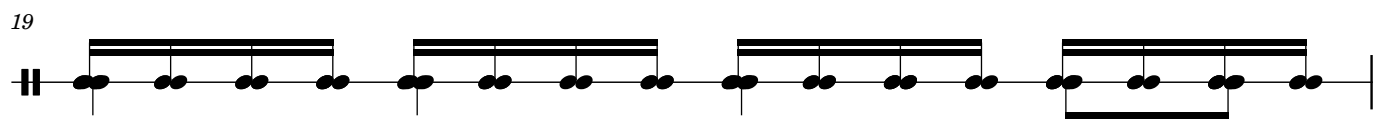
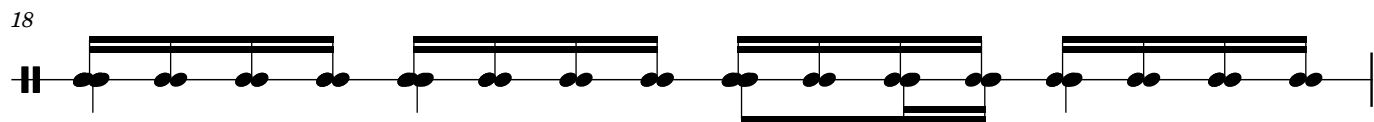
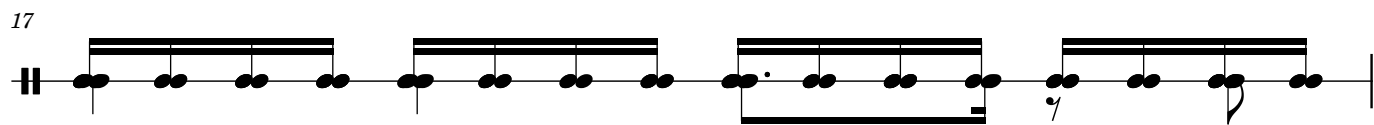
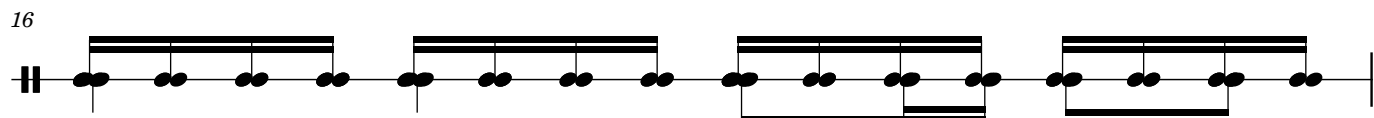

33

34

35

36

37

38

39

40

41

42

43

44

45

46

47

48

49

[illegible]

50

51

52

53

54

55

56

57

58

59

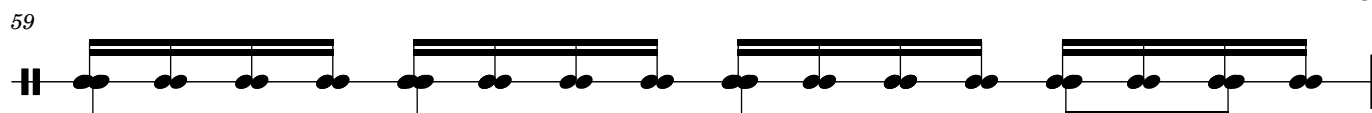

60

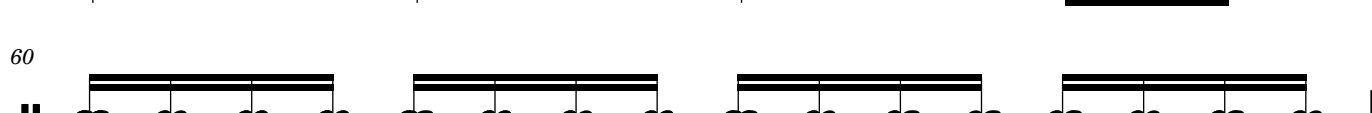

61

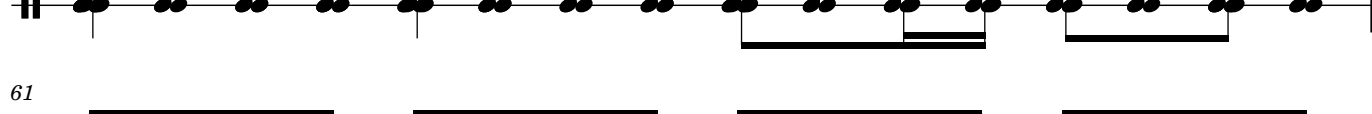

62

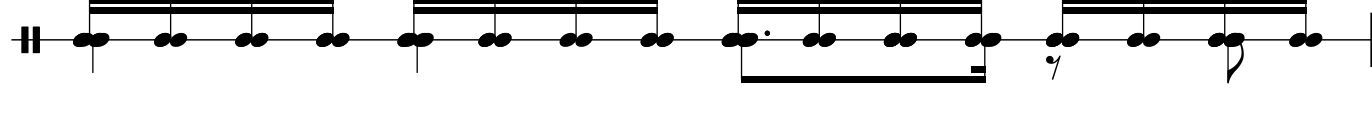

64

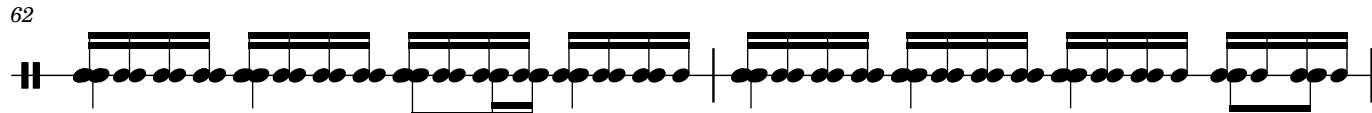

66

68

70

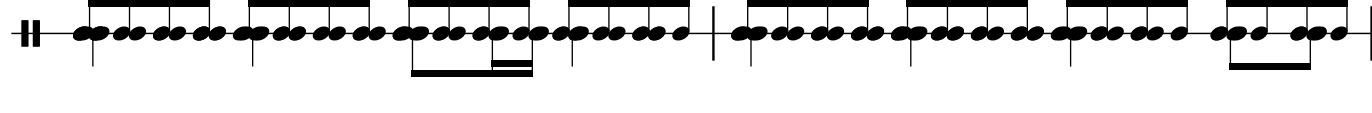

71

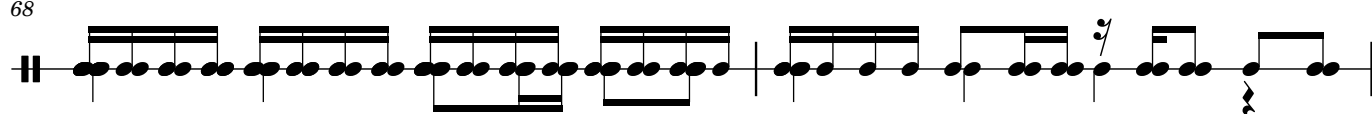

72

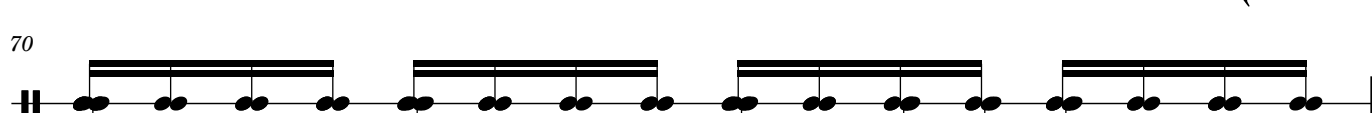

73

74

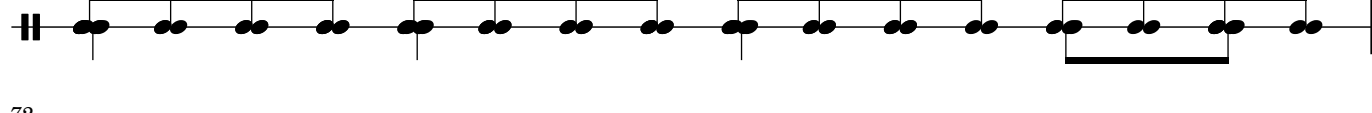

75

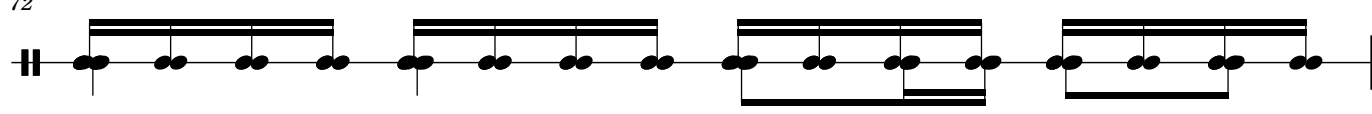

76

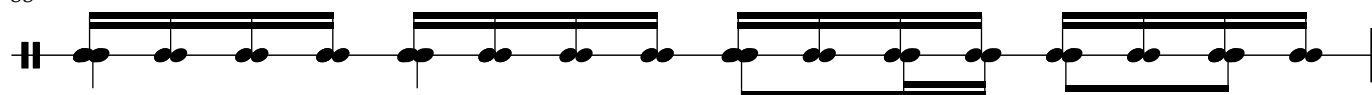

89

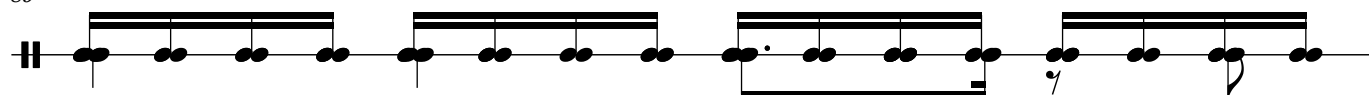

90

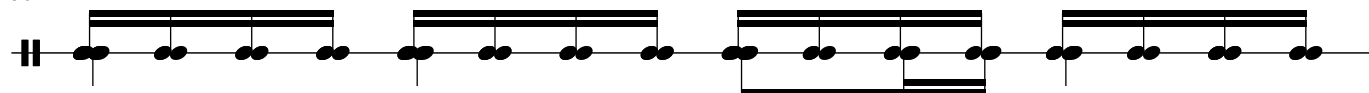

91

92

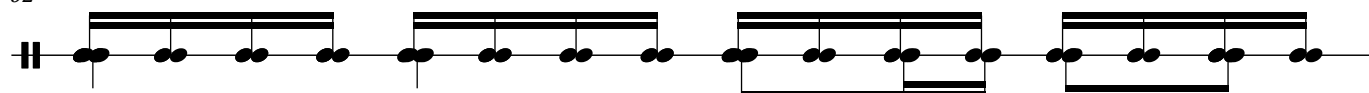

93

