

Overworld (2)

Composer: Masashi Hamauzu

Game: Terranigma

pianogame.org

♩ = 126

6

10

12

14

17

34

7 7

37

3 3 3 3

40

3 3 3 3

44

3 3

47

3 3 3 3

51

Measures 51-54 of a musical score in bass clef with a key signature of two sharps (F# and C#). Measure 51 features a triplet of eighth notes. Measures 52-54 continue with complex rhythmic patterns, including a triplet of eighth notes in measure 53 and a triplet of sixteenth notes in measure 54.

55

Measures 55-57 of a musical score in bass clef with a key signature of two sharps. Measure 55 contains a triplet of eighth notes. Measures 56-57 show dense, fast-moving passages with many beamed notes and slurs.

58

Measures 58-60 of a musical score in bass clef with a key signature of two sharps. Measure 58 features a triplet of eighth notes. Measures 59-60 continue with complex rhythmic patterns, including a triplet of eighth notes in measure 59 and a triplet of sixteenth notes in measure 60.

61

Measures 61-62 of a musical score in bass clef with a key signature of two sharps. Measure 61 features a triplet of eighth notes. Measure 62 continues with complex rhythmic patterns, including a triplet of eighth notes.

63

Measures 63-64 of a musical score in bass clef with a key signature of two sharps. Measure 63 features a triplet of eighth notes. Measure 64 continues with complex rhythmic patterns, including a triplet of eighth notes.

65

Measures 65-66 of a musical score in bass clef with a key signature of two sharps. Measure 65 features a triplet of eighth notes. Measure 66 continues with complex rhythmic patterns, including a triplet of eighth notes.

67

Measures 67-70 of a musical score in bass clef with a key signature of two sharps (F# and C#). The music features a complex, fast-moving melody in the upper voice with many beamed sixteenth and thirty-second notes, and a more rhythmic accompaniment in the lower voice. Measure 70 ends with a fermata over a whole note.

69

Measures 71-74 of the musical score. The upper voice continues with intricate melodic patterns, including triplets and rapid sixteenth-note runs. The lower voice provides a steady accompaniment with eighth and sixteenth notes.

71

Measures 75-78 of the musical score. The melody in the upper voice becomes more melodic with some longer note values, while the lower voice continues with rhythmic accompaniment. Measure 78 features a fermata.

73

Measures 79-82 of the musical score. The upper voice has a more active, eighth-note melody, and the lower voice has a corresponding eighth-note accompaniment. Measure 82 ends with a fermata.

75

Measures 83-86 of the musical score. The upper voice features a series of ascending and descending eighth-note runs. The lower voice has a more static accompaniment. Measure 86 ends with a fermata.

♩ = 114
♩ = 116
♩ = 118
♩ = 120
♩ = 122
♩ = 124
♩ = 126

77

79

81

83

85

87

5

89

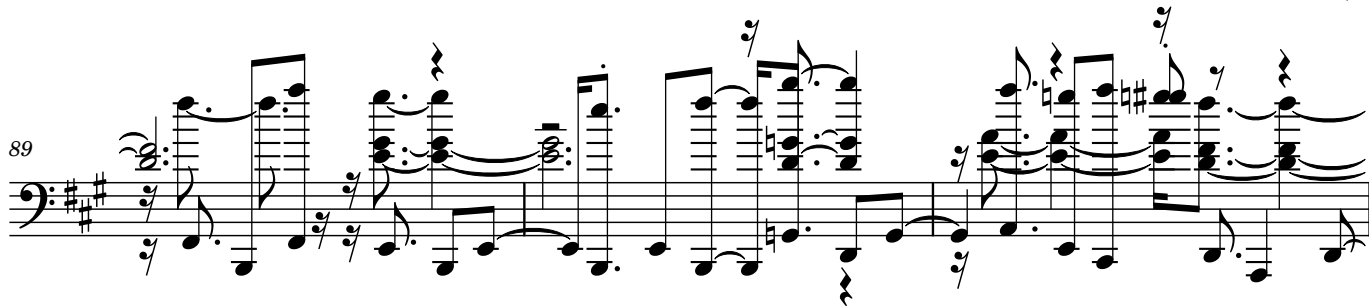

92

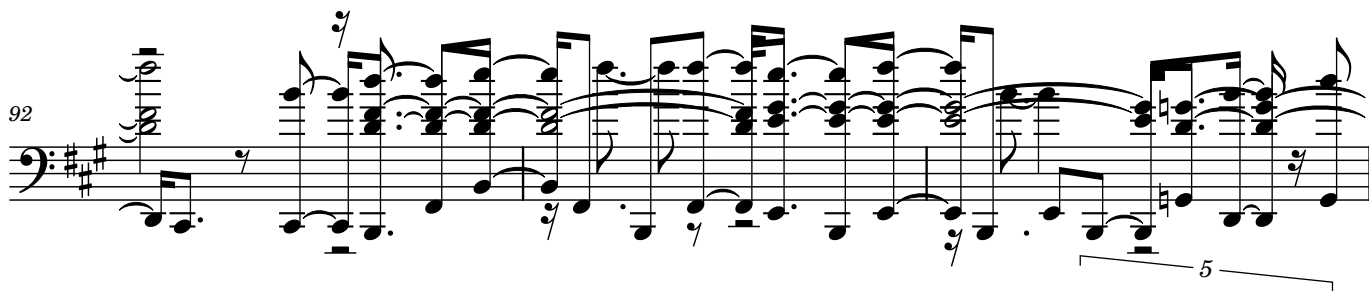

95

97

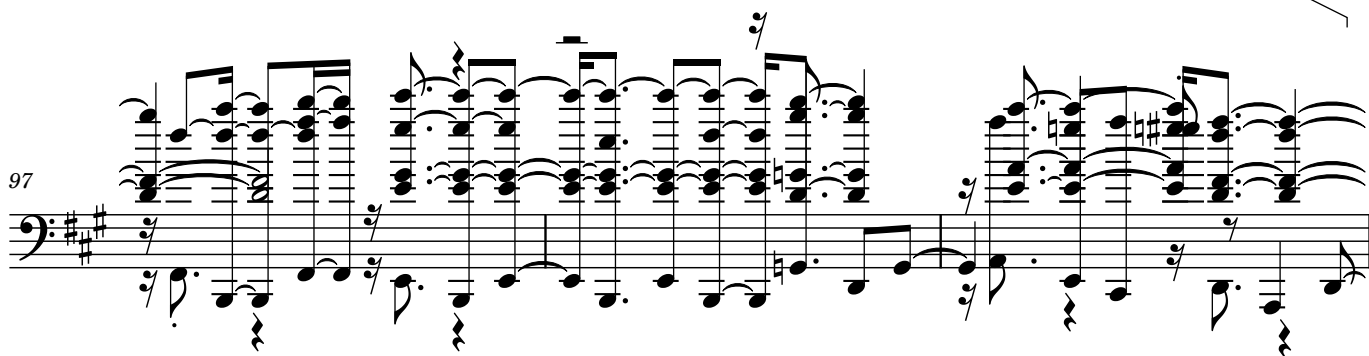

100

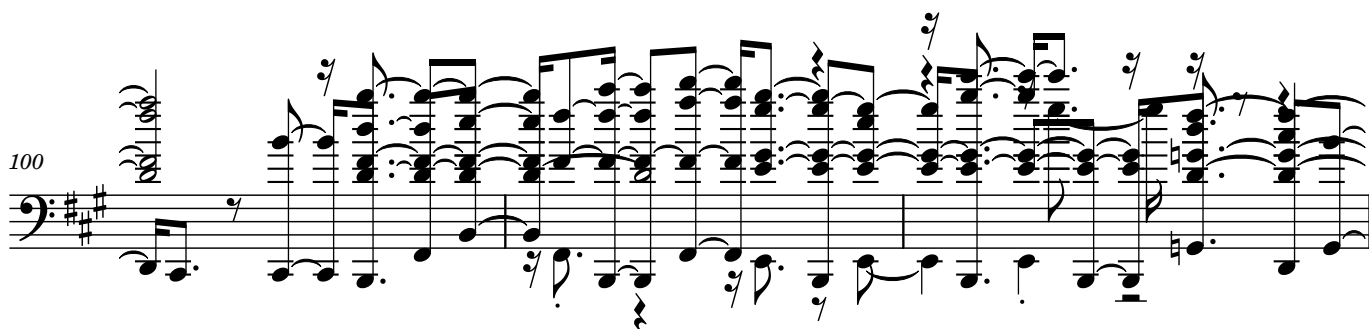

103

System 103: Bass clef, key signature of two sharps (F# and C#). The system contains two staves. The upper staff features a complex melodic line with many beamed sixteenth and thirty-second notes, some with grace notes. The lower staff provides a harmonic accompaniment with eighth and sixteenth notes. A fermata is placed over the final measure of the system.

106

System 106: Continuation of the piece. The upper staff has a melodic line with frequent beamed notes and grace notes. The lower staff continues the accompaniment. A fermata is present over the final measure.

109

System 109: The upper staff shows a more active melodic line with many beamed notes. The lower staff has a steady accompaniment. A fermata is placed over the final measure.

113

System 113: The upper staff features a melodic line with some chromatic movement and grace notes. The lower staff continues the accompaniment. A fermata is placed over the final measure.

115

System 115: The upper staff has a melodic line with many beamed notes. The lower staff provides a harmonic accompaniment. A fermata is placed over the final measure.

118

System 118: The upper staff features a melodic line with many beamed notes and grace notes. The lower staff continues the accompaniment. A fermata is placed over the final measure.

7

121

124

127

129

132

♩ = 114
♩ = 116
♩ = 118
♩ = 120
♩ = 122
♩ = 124
♩ = 126

135

Measures 135-138 of a musical score in bass clef with a key signature of three sharps (F#, C#, G#). The music features a complex texture with multiple voices or instruments. Measure 135 starts with a 7-measure rest. Measures 136-138 are filled with dense, rapid sixteenth-note passages and chords, with some notes beamed together in groups of six.

139

Measures 139-140. Measure 139 continues the dense texture with sixteenth-note runs. Measure 140 features a long, sweeping melodic line in the upper voice, marked with a slur, while the lower voices provide harmonic support with sustained notes and chords.

141

Measures 141-142. Measure 141 shows a continuation of the melodic line from the previous measure, with a slur indicating its flow. Measure 142 features a more active lower voice with moving eighth and sixteenth notes, while the upper voice has a long, sustained note.

143

Measures 143-145. Measure 143 begins with a 7-measure rest. Measures 144-145 contain dense, rapid sixteenth-note passages in both the upper and lower voices, creating a highly textured and energetic section.

146

Measures 146-147. Measure 146 starts with a 7-measure rest. Measure 147 features a complex texture with rapid sixteenth-note runs in the upper voice and sustained chords in the lower voice.

148

Measures 148-150. Measure 148 begins with a 7-measure rest. Measures 149-150 continue the dense texture with rapid sixteenth-note passages and complex chordal structures, ending with a sustained melodic line in the upper voice.

151

Measures 151-153 of a musical score in bass clef with a key signature of two sharps (F# and C#). The music features a complex, fast-moving melody in the upper voice, characterized by many beamed sixteenth and thirty-second notes. The lower voice provides a steady accompaniment with eighth and sixteenth notes. Measure 153 ends with a double bar line.

154

Measures 154-157 of a musical score in bass clef with a key signature of two sharps. Measures 154 and 155 continue the intricate melodic patterns from the previous system. Measures 156 and 157 show a change in texture, with the upper voice holding longer notes and the lower voice becoming more active with sixteenth-note runs. Measure 157 ends with a double bar line.

158

Measures 158-160 of a musical score in bass clef with a key signature of two sharps. Measure 158 begins with a rest in the upper voice, while the lower voice continues with a melodic line. Measures 159 and 160 feature dense, fast-moving passages in both voices, with many beamed notes. Measure 160 ends with a double bar line.

161

Measure 161 of a musical score in bass clef with a key signature of two sharps. The measure consists of a single half note in the lower voice, followed by a double bar line.