

Rusty Ruin Zone: Act 1 (3)

Composer: Richard Jacques

Game: Sonic 3D Blast

pianogame.org

♩ = 110

5-str. Electric Bass, Fingered Bass

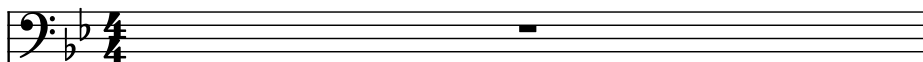

Bass Guitar, Picked Bass

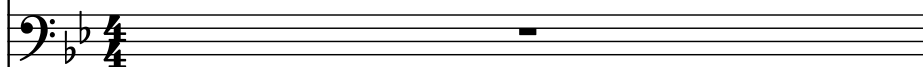

Electric Piano, Electric Piano 1

2

El. B.

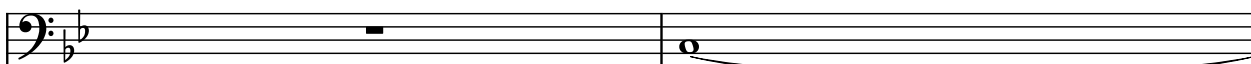

B. Guit.

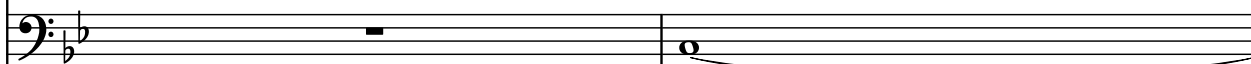

El. Pno.

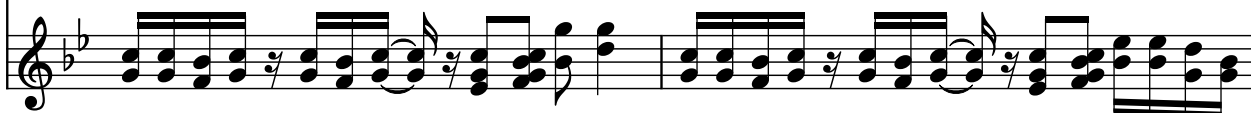

3

4

El. B.

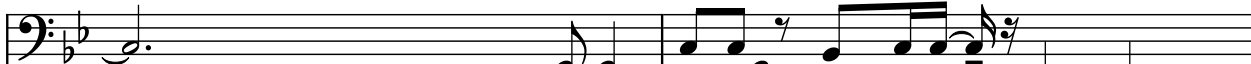

B. Guit.

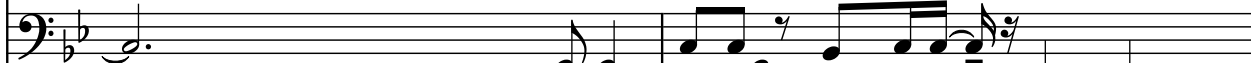

El. Pno.

3

6

El. B.

B. Guit.

El. Pno.

8

El. B.

B. Guit.

El. Pno.

10

El. B.

B. Guit.

El. Pno.

12

El. B.

B. Guit.

El. Pno.

This block contains the musical notation for measures 12 and 13. It features three staves: Electric Bass (El. B.), Bass Guitar (B. Guit.), and Electric Piano (El. Pno.). The key signature has two flats (B-flat and E-flat). The El. B. and B. Guit. staves are in bass clef and contain a melodic line with eighth and sixteenth notes, including triplets marked with a '3' and a bracket. The El. Pno. staff is in treble clef and features a complex accompaniment with many beamed sixteenth notes and chords. A triplet of eighth notes is also marked in the piano part.

14

El. B.

B. Guit.

El. Pno.

This block contains the musical notation for measures 14 and 15. The instrumentation and key signature remain the same. The melodic lines in the El. B. and B. Guit. staves continue with similar rhythmic patterns and triplet markings. The El. Pno. staff continues with its dense, beamed accompaniment, including a triplet of eighth notes.

16

El. B.

B. Guit.

El. Pno.

This block contains the musical notation for measures 16 and 17. The instrumentation and key signature remain the same. The melodic lines in the El. B. and B. Guit. staves continue with similar rhythmic patterns and triplet markings. The El. Pno. staff continues with its dense, beamed accompaniment, including a triplet of eighth notes.

18

El. B.

B. Guit.

El. Pno.

20

El. B.

B. Guit.

El. Pno.

22

El. B.

B. Guit.

El. Pno.

24

El. B.

B. Guit.

El. Pno.

26

El. B.

B. Guit.

El. Pno.

28

El. B.

B. Guit.

El. Pno.

30

El. B.

B. Guit.

El. Pno.

33

El. B.

B. Guit.

El. Pno.

35

El. B.

B. Guit.

El. Pno.

37

El. B.

B. Guit.

El. Pno.

39

El. B.

B. Guit.

El. Pno.

41

El. B.

B. Guit.

El. Pno.

43

El. B.

B. Guit.

El. Pno.

45

El. B.

B. Guit.

El. Pno.

47

El. B.

B. Guit.

El. Pno.

49

El. B.

B. Guit.

El. Pno.

51

El. B.

B. Guit.

El. Pno.

3

3

3

3

3

3

53

El. B.

B. Guit.

El. Pno.

3

3

3

3

3

3

3

55

El. B.

B. Guit.

El. Pno.

3

3

3

3

3

3

3

57

El. B.

B. Guit.

El. Pno.

59

El. B.

B. Guit.

El. Pno.

61

El. B.

B. Guit.

El. Pno.

63

El. B.

B. Guit.

El. Pno.

65

El. B.

B. Guit.

El. Pno.

67

El. B.

B. Guit.

El. Pno.

69

El. B.

B. Guit.

El. Pno.

3 3 3

3 3 3

3

71

El. B.

B. Guit.

El. Pno.

3 3 3

3 3 3

3

73

El. B.

B. Guit.

El. Pno.

3 3 3

3 3 3

3 3 3

75

El. B.

B. Guit.

El. Pno.

77

El. B.

B. Guit.

El. Pno.

79

El. B.

B. Guit.

El. Pno.

81

El. B.

B. Guit.

El. Pno.

3 3 3 3 3 3

3 3 3 3 3 3

3 3 3 3 3 3

83

El. B.

B. Guit.

El. Pno.

3 3 3 3 3 3

3 3 3 3 3 3

3 3 3 3 3 3

85

El. B.

B. Guit.

El. Pno.

87

El. B.

B. Guit.

El. Pno.

89

El. B.

B. Guit.

El. Pno.

3 3 3 3 3 3

91

El. B.

B. Guit.

El. Pno.

3 3 3 3 3 3

93

El. B.

B. Guit.

El. Pno.

3 3 3 3 3 3

95

El. B.

B. Guit.

El. Pno.

97

El. B.

B. Guit.

El. Pno.

99

El. B.

B. Guit.

El. Pno.

101

El. B.

B. Guit.

El. Pno.

3 3 3

3 3 3

3 3

103

El. B.

B. Guit.

El. Pno.

3 3 3

3 3 3

3