

Escape! & Ending

Composer: Hirokazu Tanaka

Game: Metroid

pianogame.org

♩ = 77

Bass Synthesizer, Electric Bass

Bass Synthesizer, Electric Bass

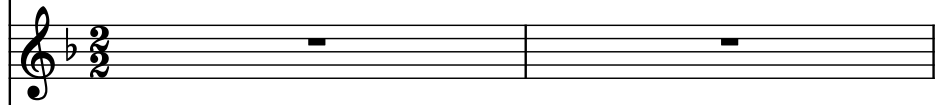

Violas (section), StringInstrument

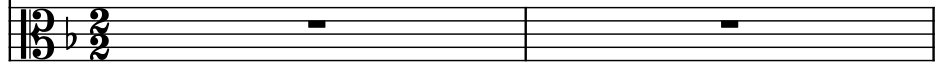

3

Synth.

Synth.

Vlas.

6

Synth.

Synth.

Vlas.

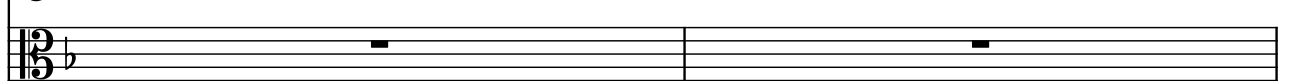

3

3

8

Synth.

Synth.

Vlas.

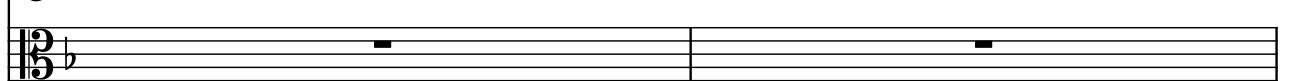

10

Synth.

Synth.

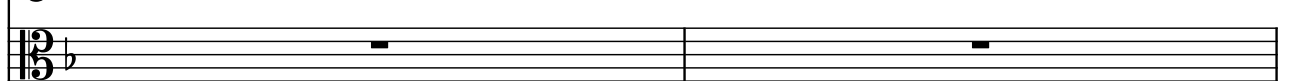

Vlas.

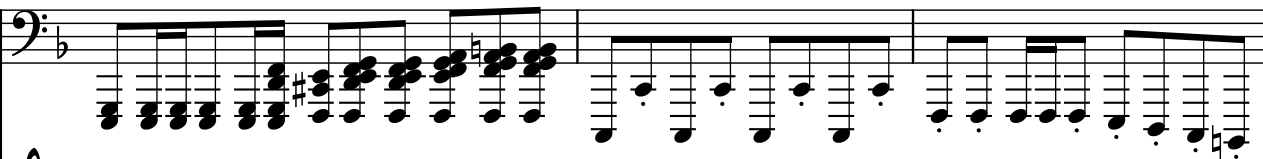
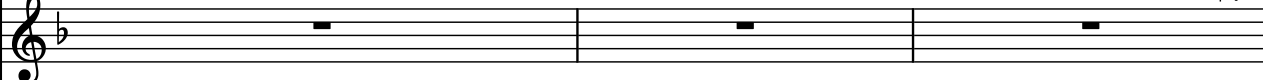
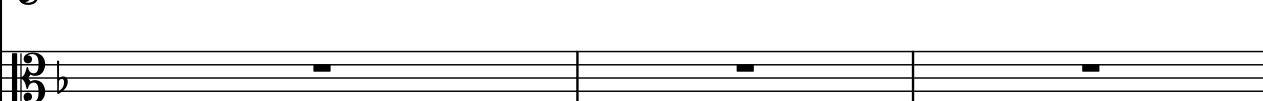

12

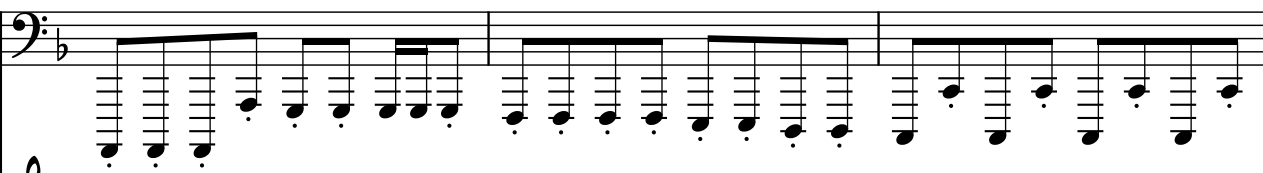
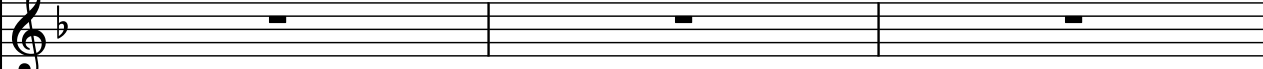
Synth.  Synth.  Vlas. 

15

Synth.  Synth.  Vlas. 

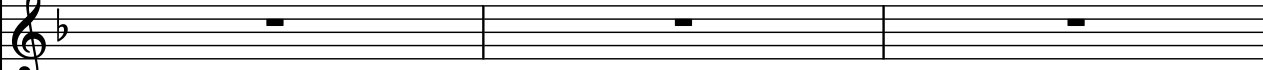
18

Synth.  Synth.  Vlas. 

21

Synth.  Synth.  Vlas. 

24

Synth. 

Synth. 

Vlas. 

26

Synth. 

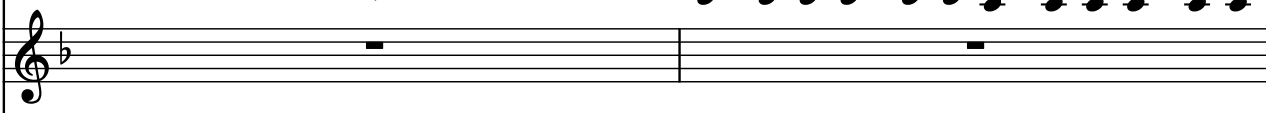
Synth. 

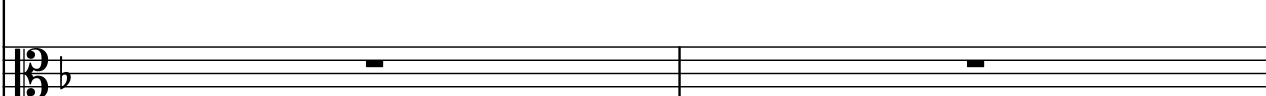
Vlas. 

28

3 3

Synth. 

Synth. 

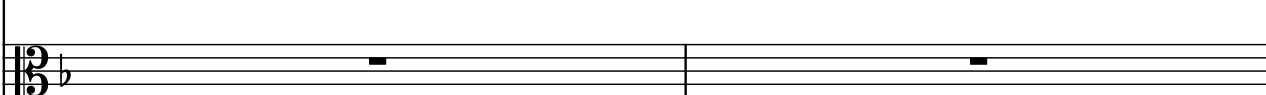
Vlas. 

30

Synth. 

Synth. 

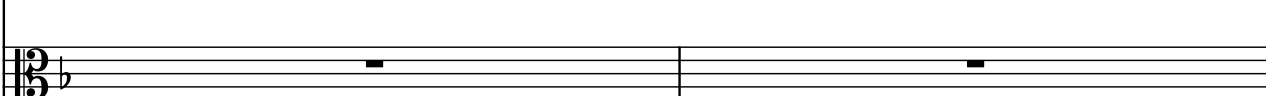
Vlas. 

32

Synth.

Synth.

Vlas.

35

Synth.

Synth.

Vlas.

38

Synth.

Synth.

Vlas.

41

Synth.

Synth.

Vlas.

43

Synth. 

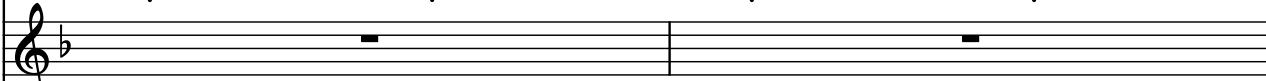
Synth. 

Vlas. 

45

Synth. 

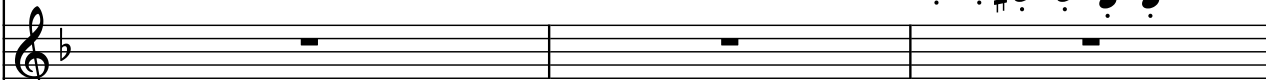
Synth. 

Vlas. 

48

Synth. 

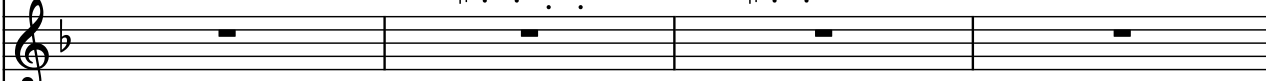
Synth. 

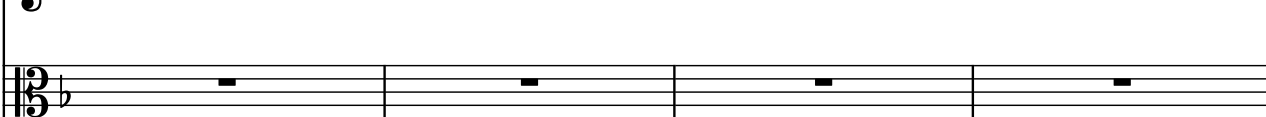
Vlas. 

52

Synth. 

Synth. 

Vlas. 

55

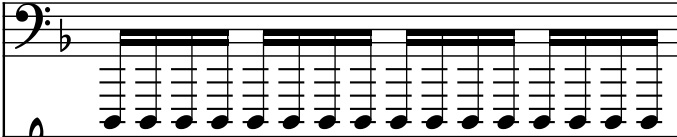
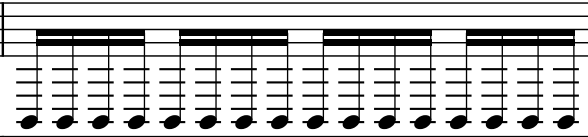
Synth.  

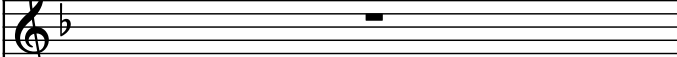
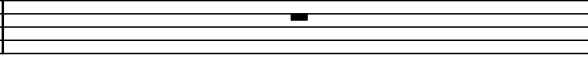
Synth.  

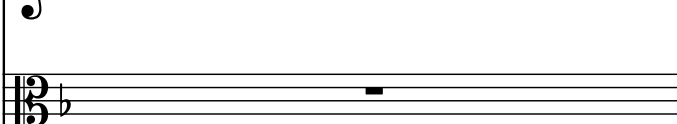
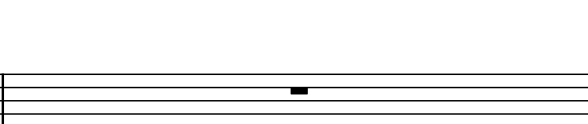
Vlas.  

57

Synth.  

Synth.  

Vlas.  

59

Synth.  

Synth.  

Vlas.  

61

Synth.  

Synth.  

Vlas.  

65

67

69

— 3 —

Synth.

Synth.

Vlas.

69

70

71

— 3 —

Synth.

Synth.

Vlas.

71

72

73

— 3 —

Synth.

Synth.

Vlas.

73

74

75

Synth.

Synth.

Vlas.

77

Synth.

Synth.

Vlas.
