

# **Planet Freon: Act 1 - "Ring Rink" (4)**

Composer: Tomoko Sasaki

Game: Ristar

[pianogame.org](http://pianogame.org)

$\text{♩} = 110$   
 $\frac{4}{4}$

3

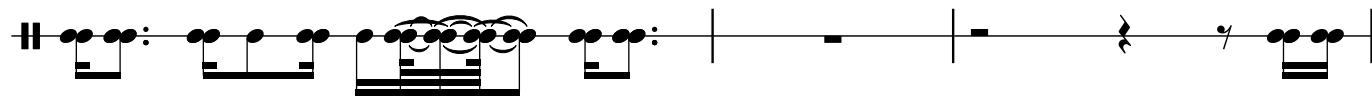

6

7

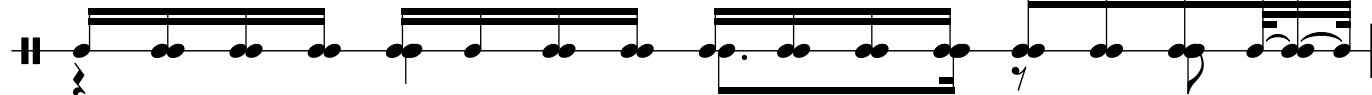

8

9

10

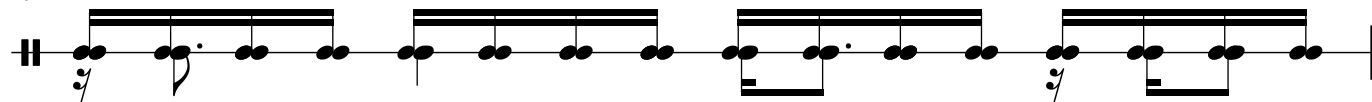

11

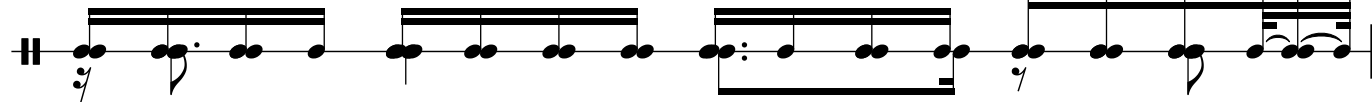

12

13

14

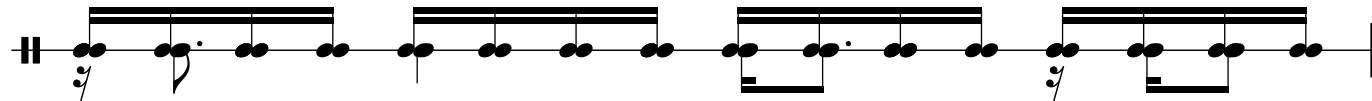

15

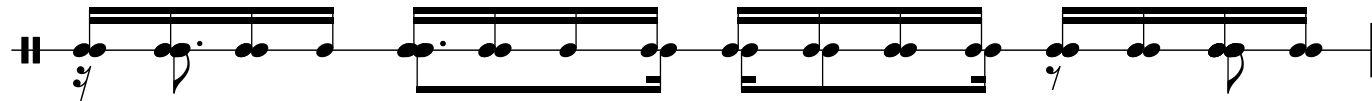

16

17

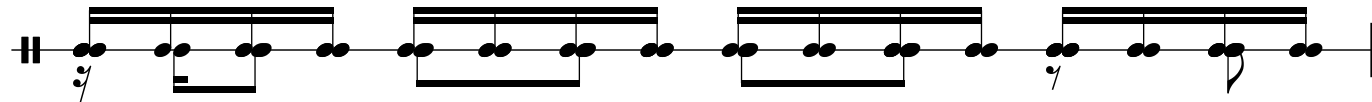

18

19

20

21

22

24

25

26

27

28

29

32

33

34

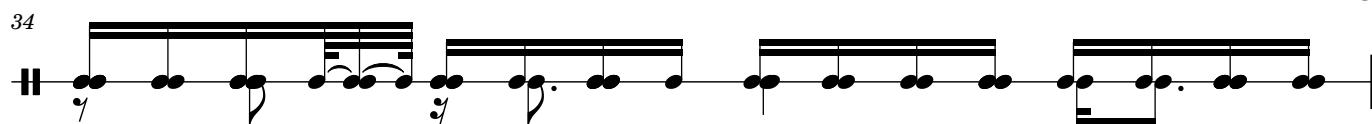

35

38

40

41

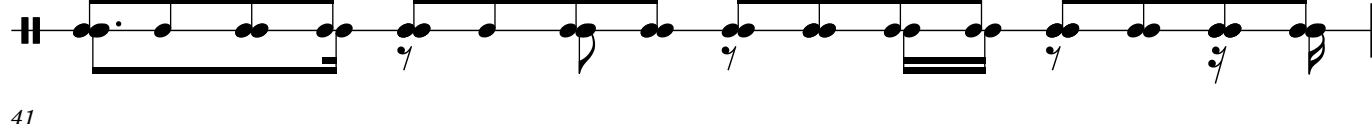

44

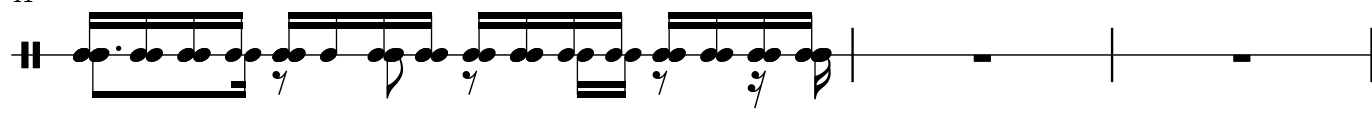

46

47

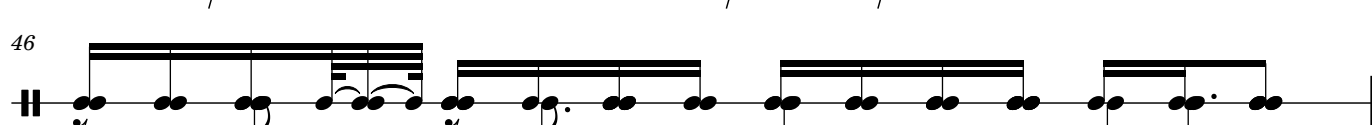

48

49

50

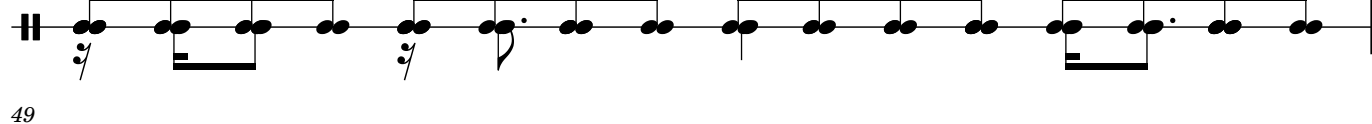

51

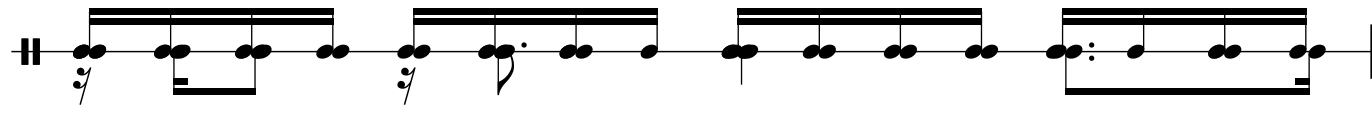

52

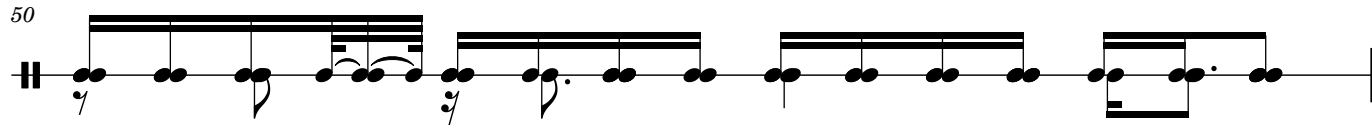

53

66

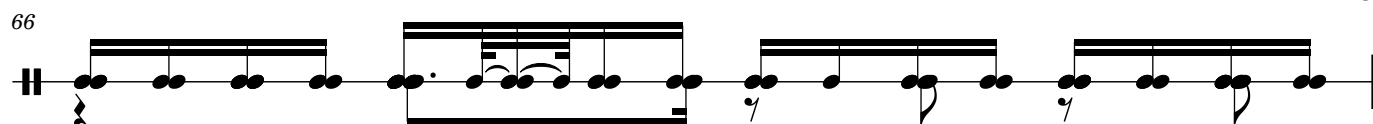

67

70

71

72

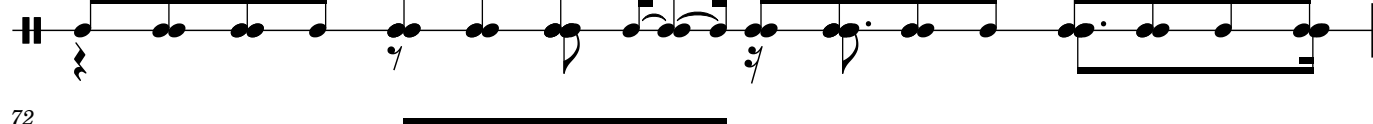

73

76

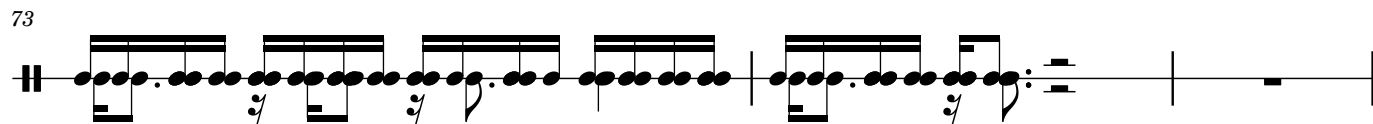

78

79

82

84

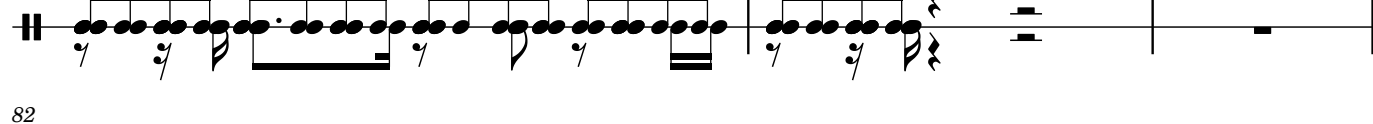

86

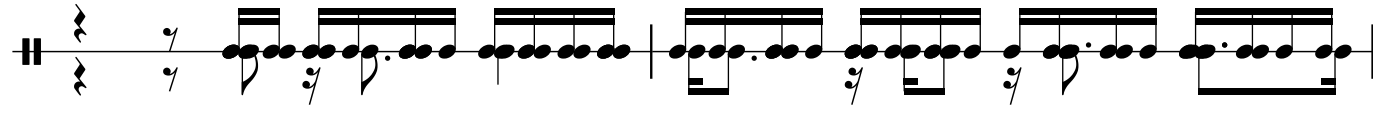

88

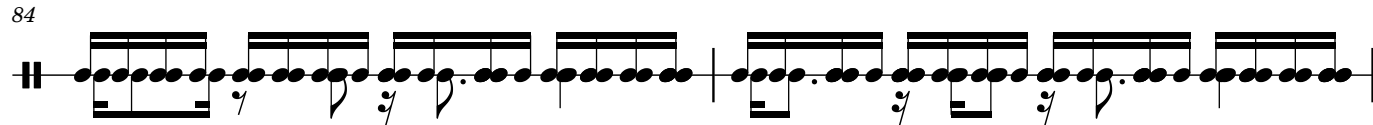

6

90

92

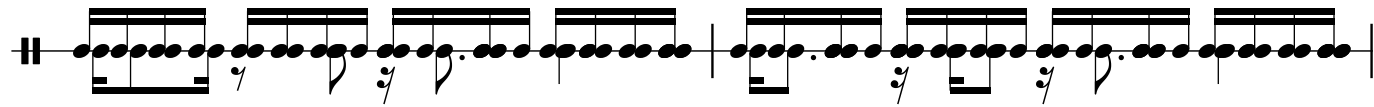

94

96

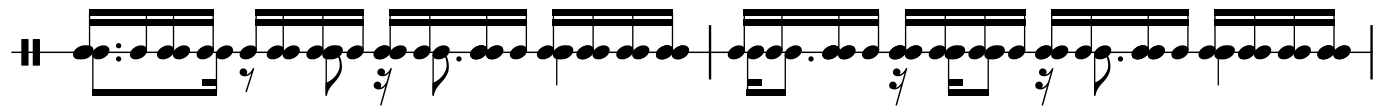

98

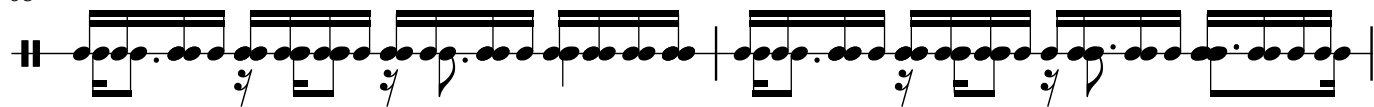

100

