

# Loader Theme

Composer: Jan Hammer

Game: Miami Vice

[pianogame.org](http://pianogame.org)

♩ = 120

The Rose Tree

6

9

11

17

22 

24

28

[illegible]

5

37

5

41

5

45

5

7

52

5

56

5

60

5

67

5

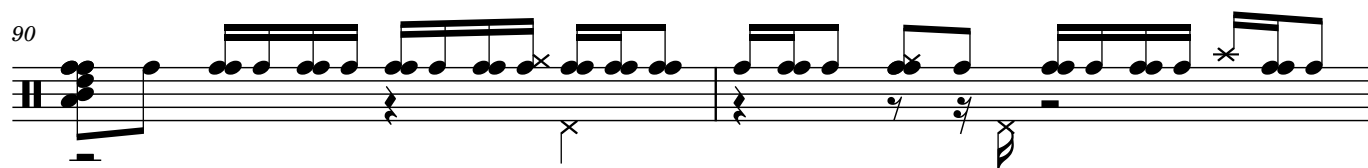
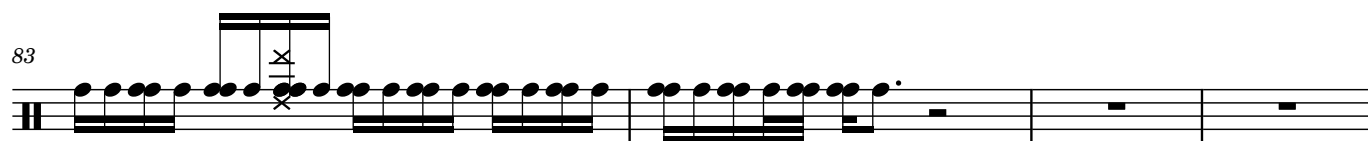
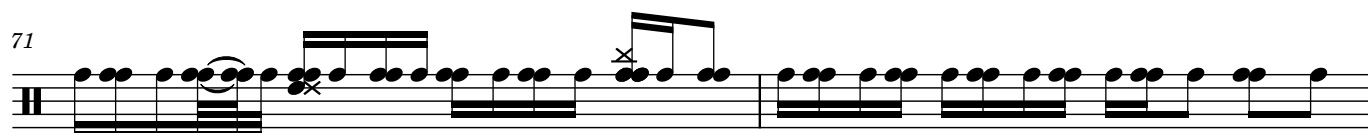

4

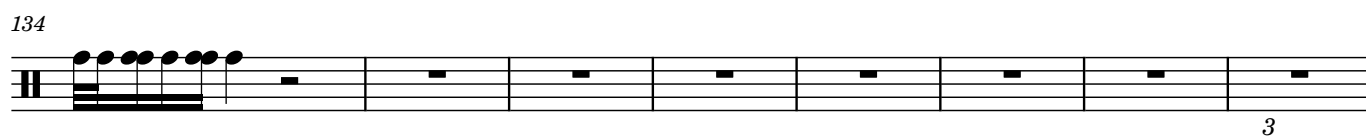
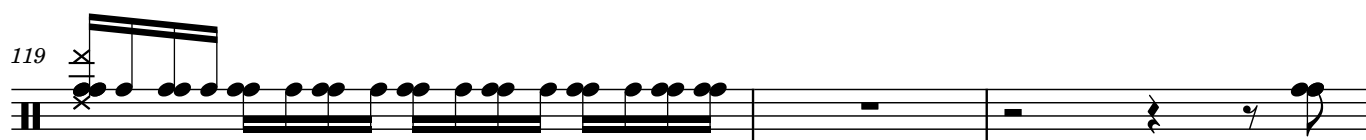

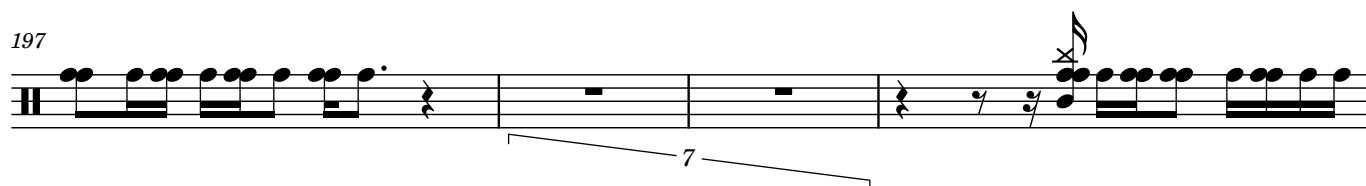
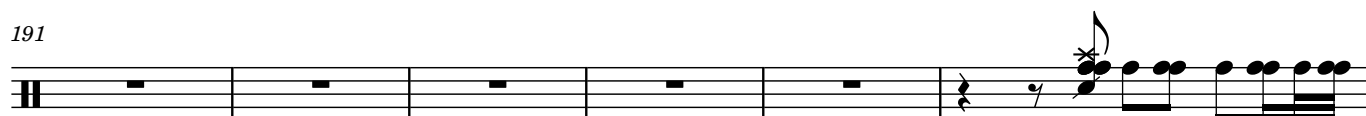

## 6

203

208

214

218

222

227

229

231

235

238

243

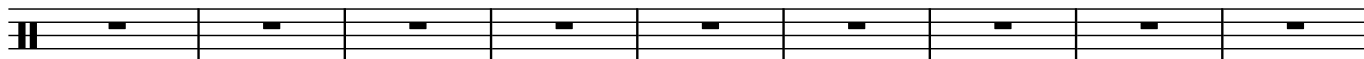

252

259

263

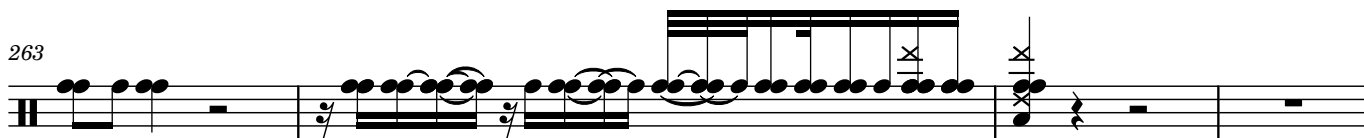

267

273

276

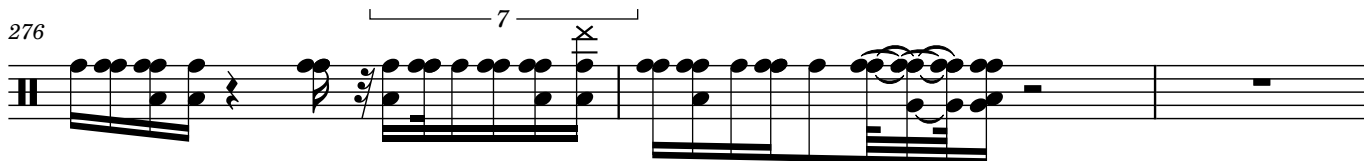

279

5

3

284

7

287

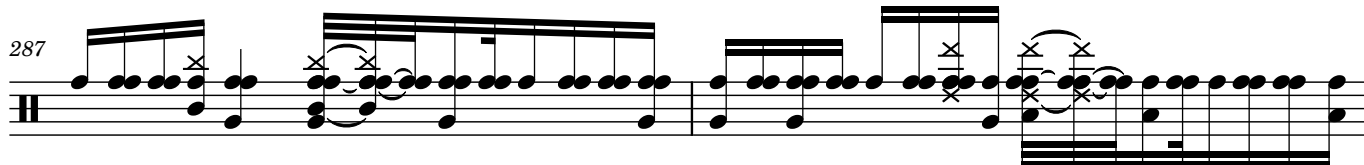

289

7

293

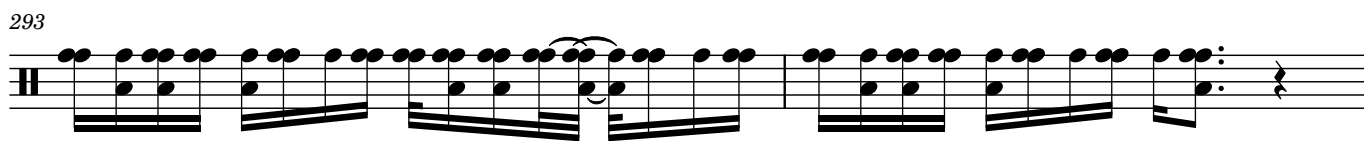

7

295

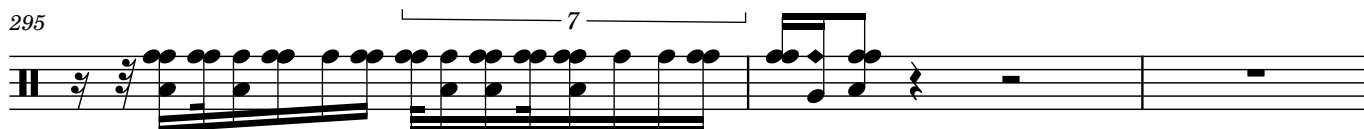

7

7

7

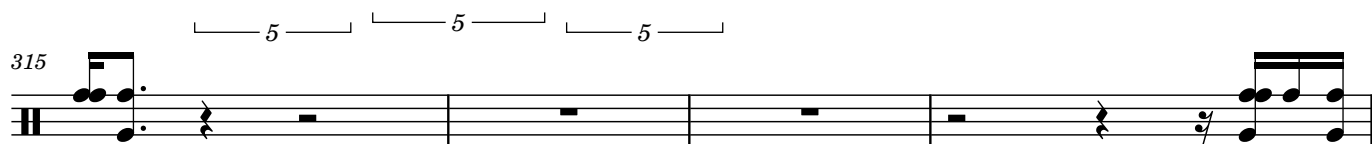
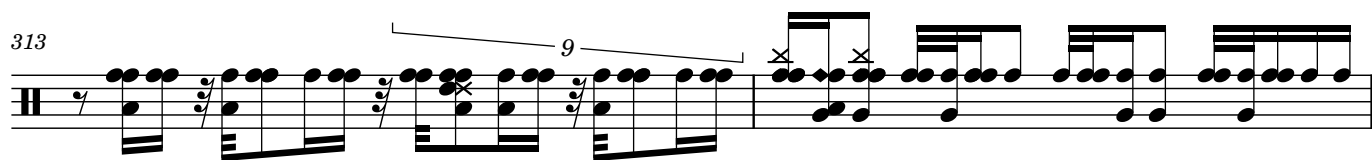
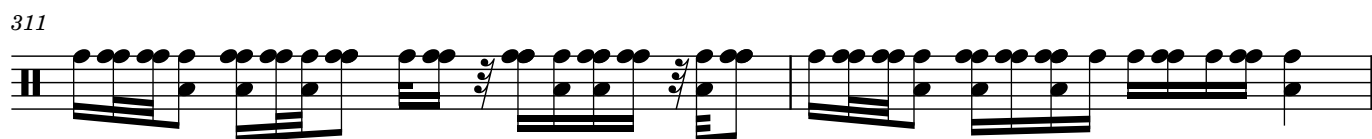
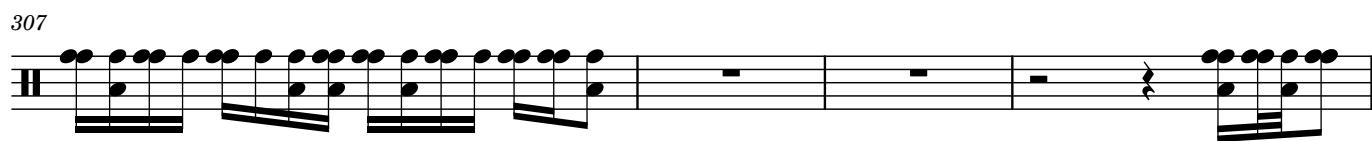

5 7

319

5 3 5

321

323

324

327

329 3

331 3 3 3 3

332 3

9

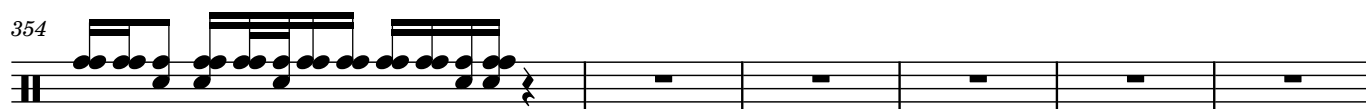
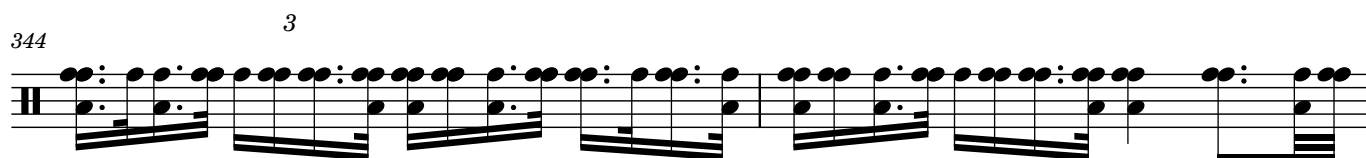
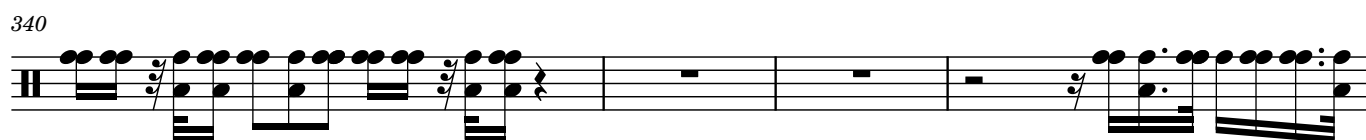
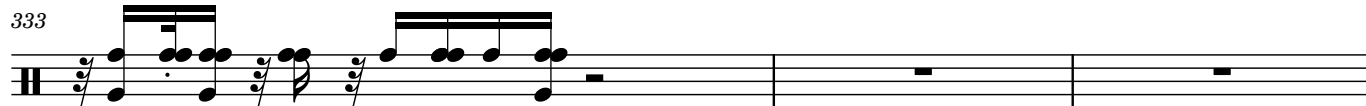

360

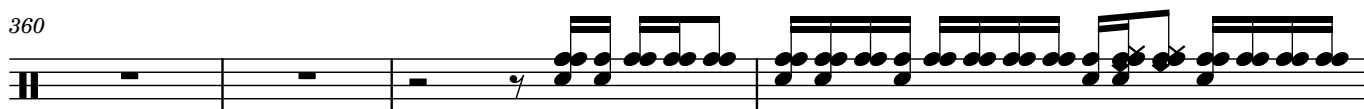

364

366

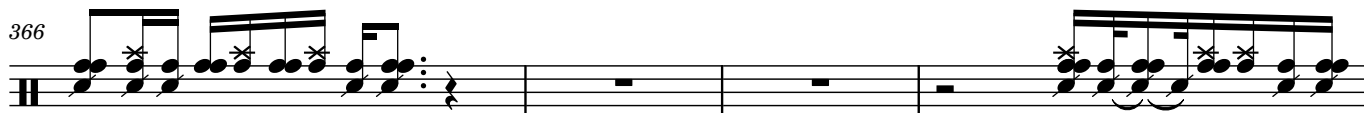

370

378

384

387

391

393

395

7 7 3

399

7

401

7 7

404

7 7

408

7

3

3

409

5

7

410

3

415

9

5

5

5

5

419

421

3

423

426

3

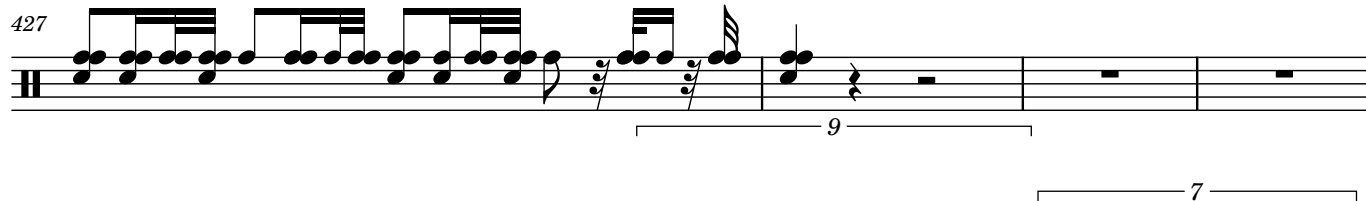

3

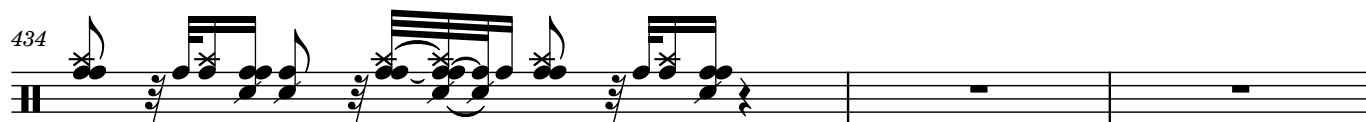

3

