

Relic Keeper

Composer: Tsuyoshi Sekito

Game: Brave Fencer Musashi

pianogame.org

♩ = 158

5

7

11

14

16

18

20

22

24

26

28

31

33

35

37

39

41

43

45

47

50

52

54

56

58

60

62

64

66

68

72

74

77

80

83

85

88

91

94

97

101

103

105

107

109

111

113

115

117

120

122

124

126

128

130

132

134

136

138

140

142

144

146

148

150

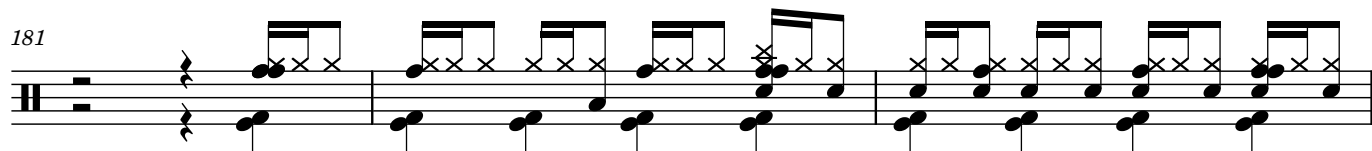
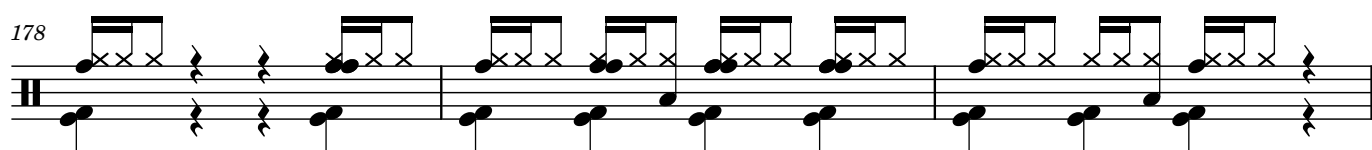
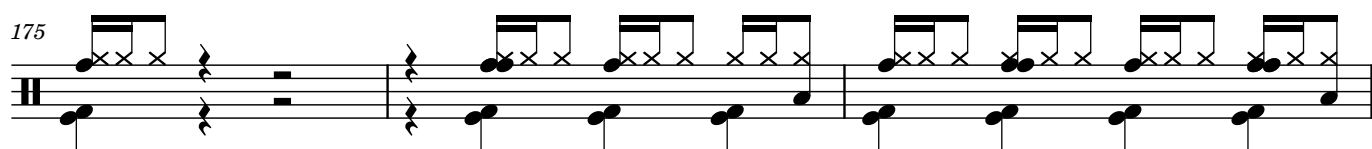
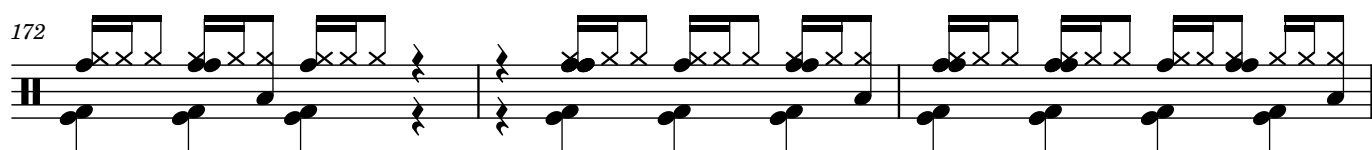
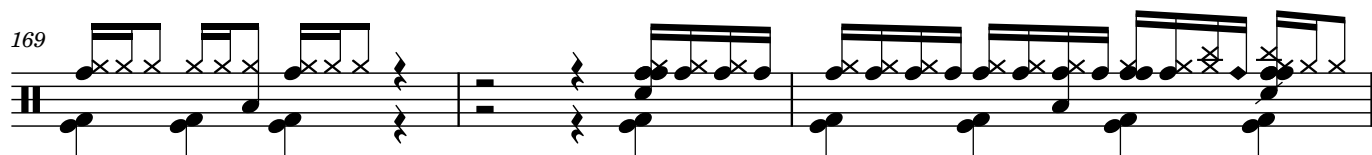
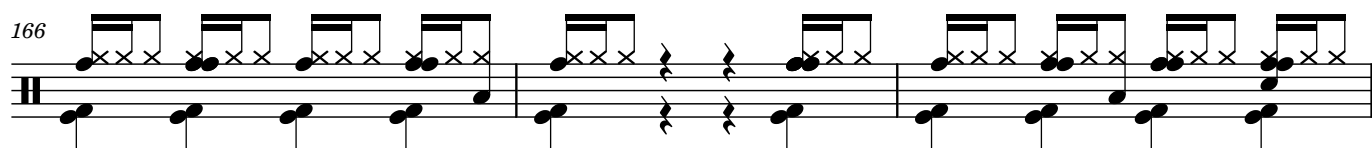
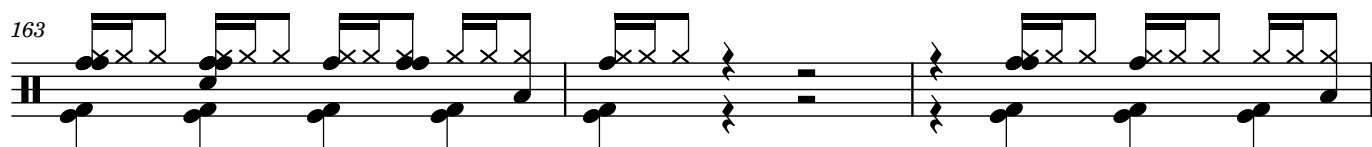
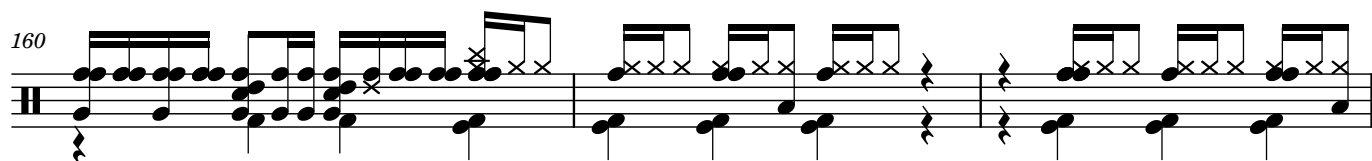
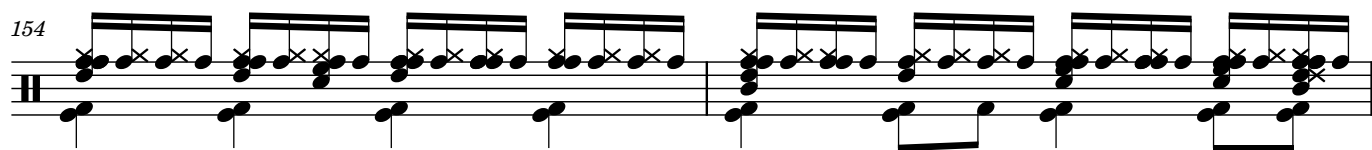
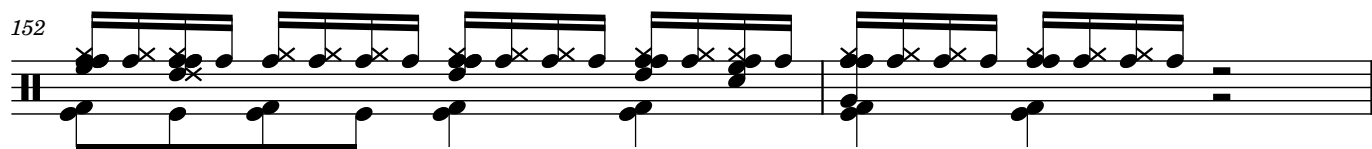

184

188

190

192

194

196

198

200

202

204

207

209
