

# **The Adventures of Paper Mario**

Composer: Koji Kondo

Game: Paper Mario

[pianogame.org](http://pianogame.org)

**Tempo and Meter Markings:**

- Initial tempo:  $\text{♩} = 70$ ,  $\text{♩} = 95$ ,  $\text{♩} = 90$ ,  $\text{♩} = 85$
- 6th measure:  $\text{♩} = 80$
- 11th measure:  $\text{♩} = 230$
- 16th measure:  $\text{♩} = 200$ ,  $\text{♩} = 210$ ,  $\text{♩} = 240$
- 21st measure:  $\text{♩} = 222$
- 26th measure:  $\text{♩} = 222$
- 31st measure:  $\text{♩} = 222$
- 36th measure:  $\text{♩} = 222$
- 42nd measure:  $\text{♩} = 222$
- 48th measure:  $\text{♩} = 222$
- 52nd measure:  $\text{♩} = 222$
- 55th measure:  $\text{♩} = 222$
- 59th measure:  $\text{♩} = 222$

**Measure Numbers and Bar Lines:**

The score is divided into measures by vertical bar lines. Measure numbers are written at the beginning of each line: 6, 11, 16, 21, 26, 31, 36, 42, 48, 52, 55, 59.

**Triplet Markings:**

Triplet markings (three notes grouped together with a bracket and a '3') are present in measures 11, 16, 21, 26, 31, 36, 42, 48, 52, 55, and 59.

**Other Notations:**

The score includes various musical notations such as eighth notes, sixteenth notes, and dotted notes. There are also some unusual markings, such as a '3' with a bracket in measure 11 and a '3' with a bracket in measure 21.

2

62

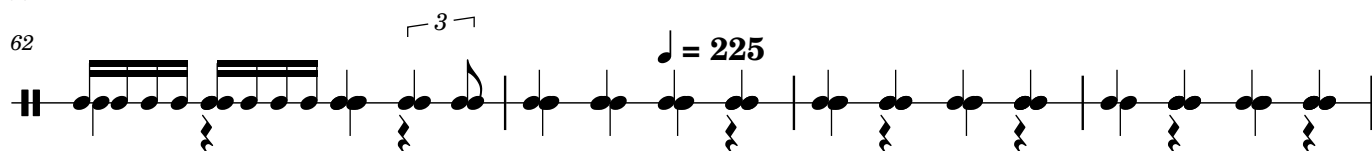

66

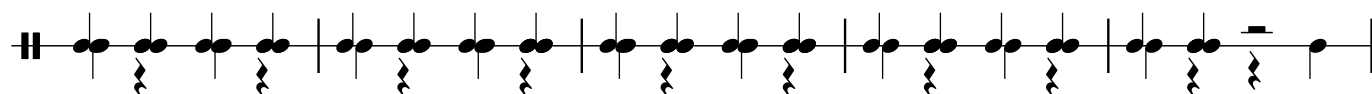

71

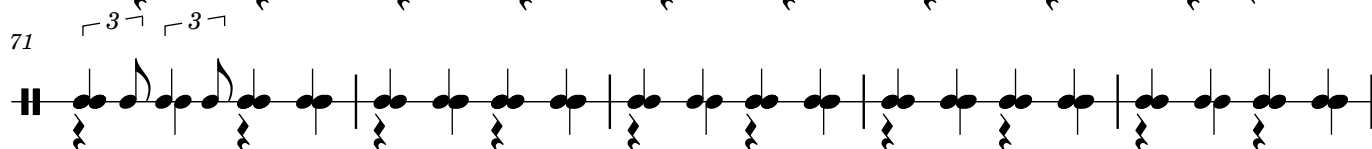

76

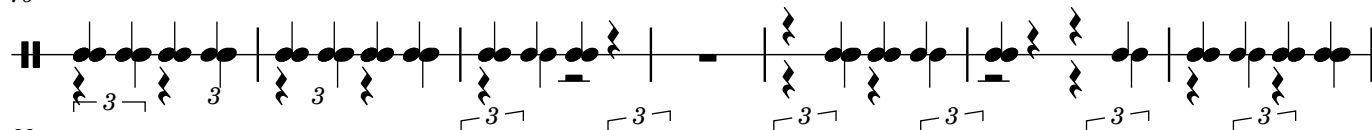

83

87

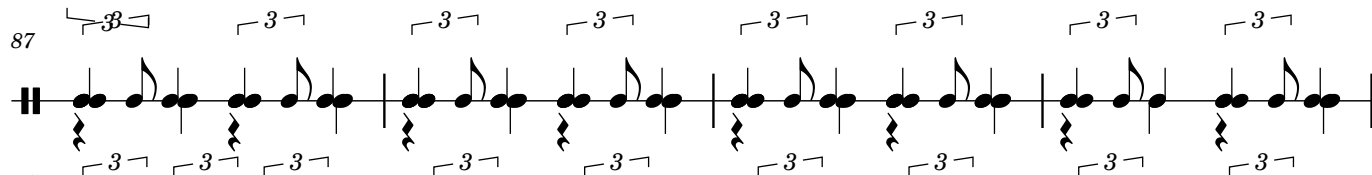

91

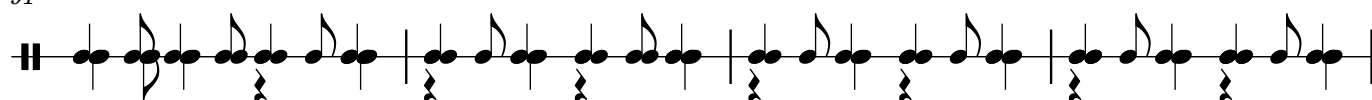

95

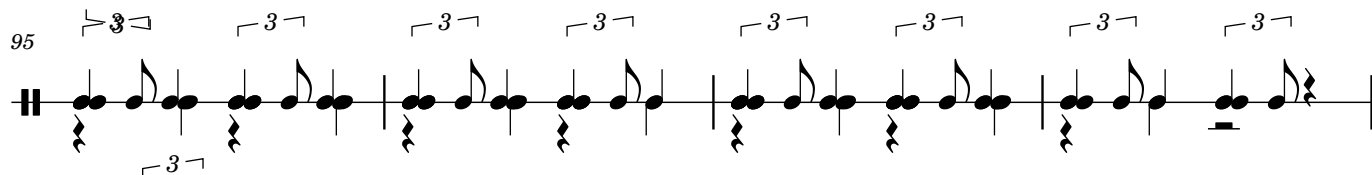

99

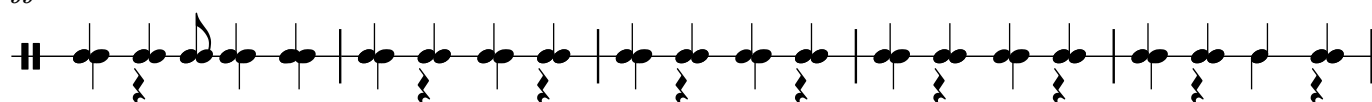

104

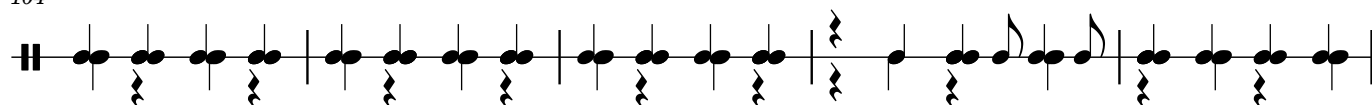

109

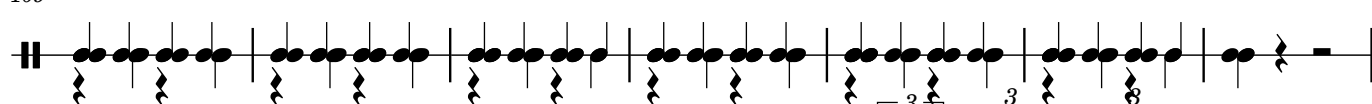

116

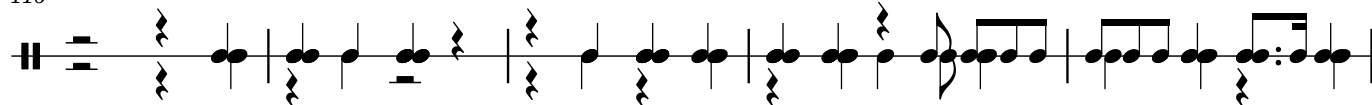

121

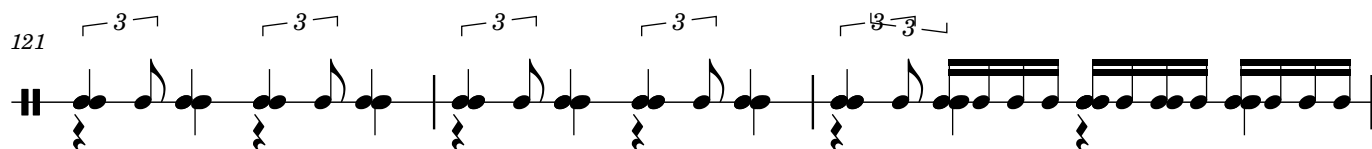

124 

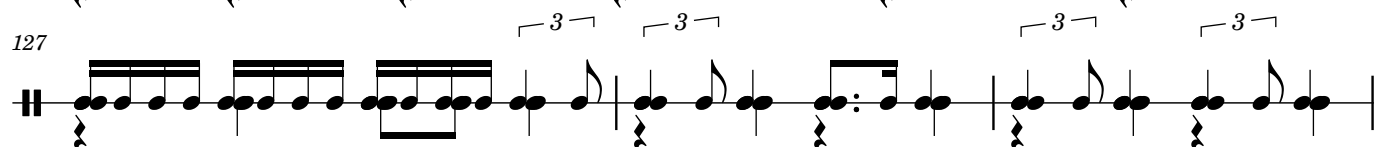
127 

130 

134 

137 

140 

144 

146 

149 

153 

157 

160 

163 

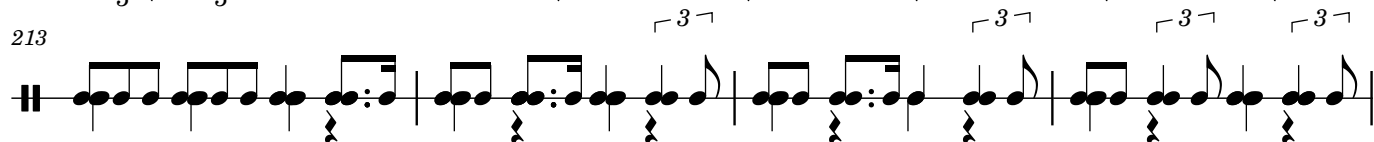
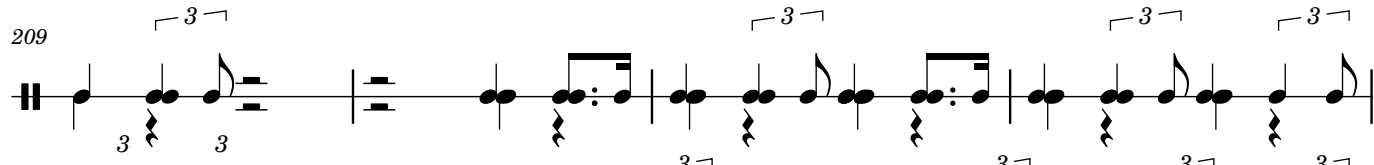
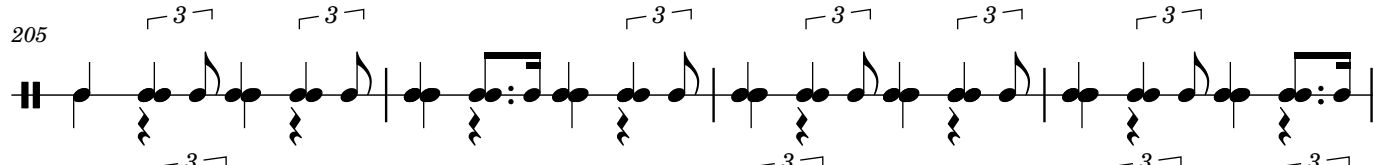
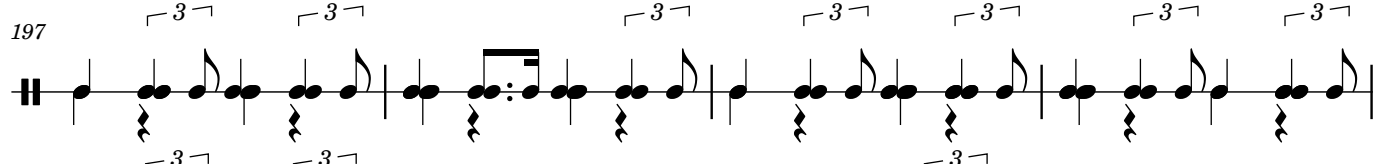
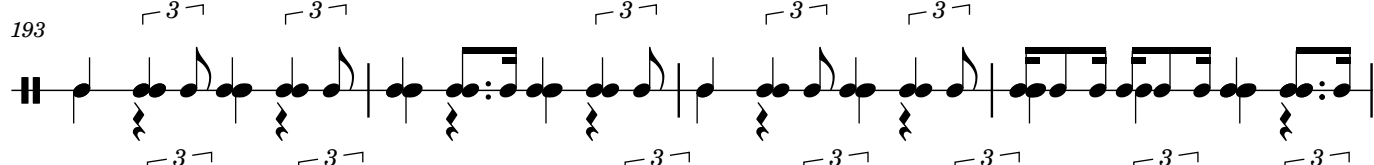
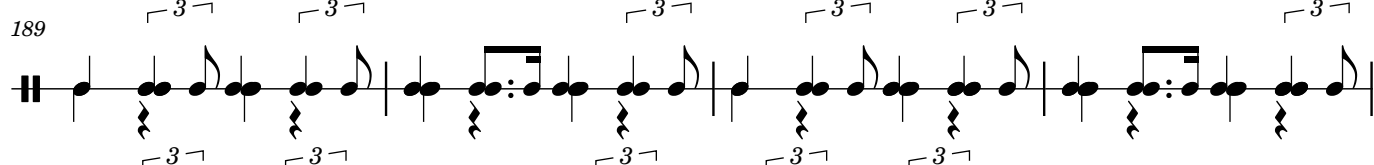
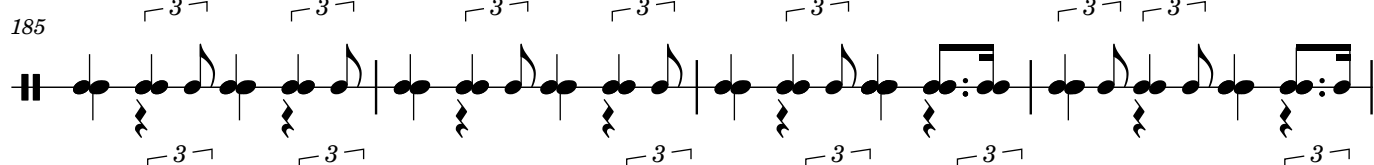
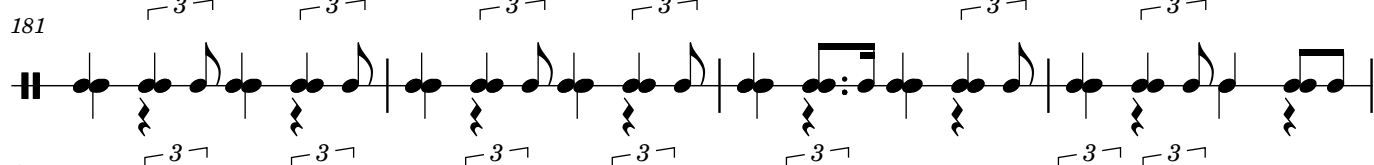
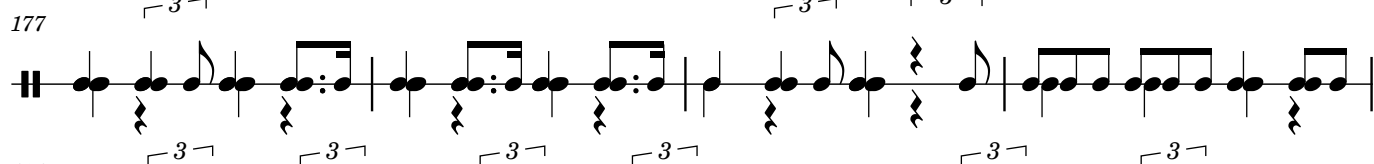
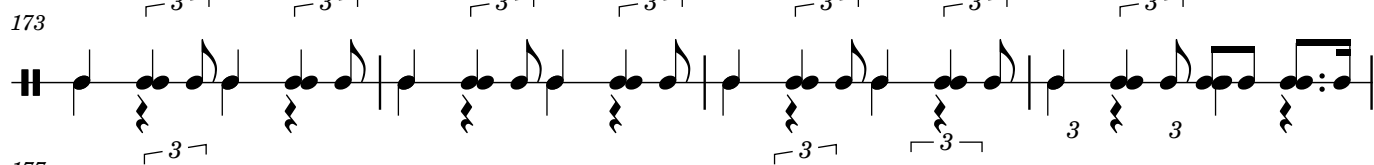
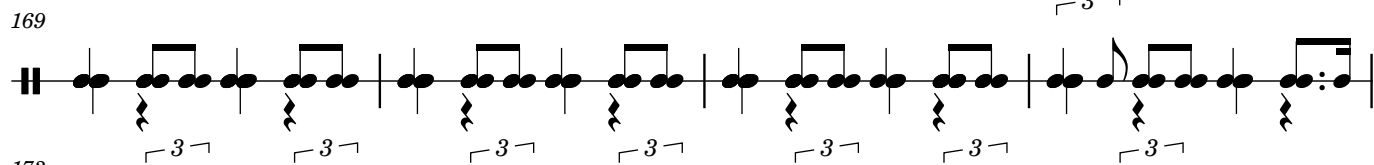
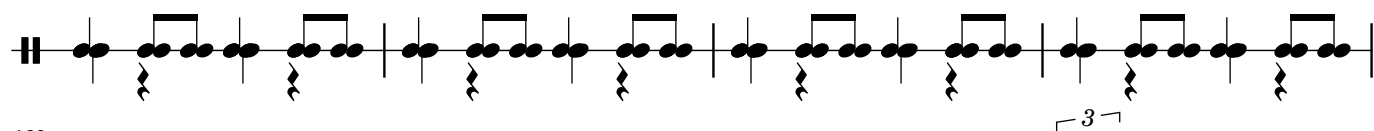

217

221

225

229

234

241

247

251

255

259

263

267

271

275 

279 

283 

287 

291 

295 

299 

303 

307 

311 

315 

319 

322 

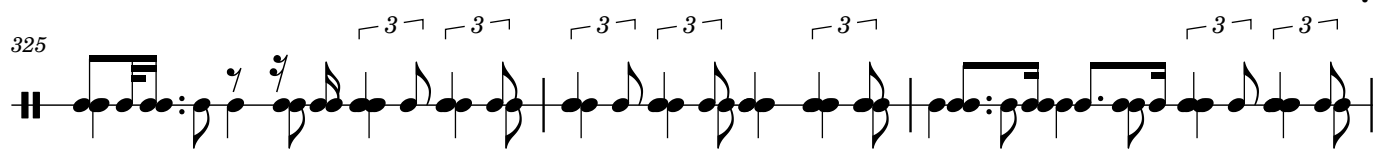
325 

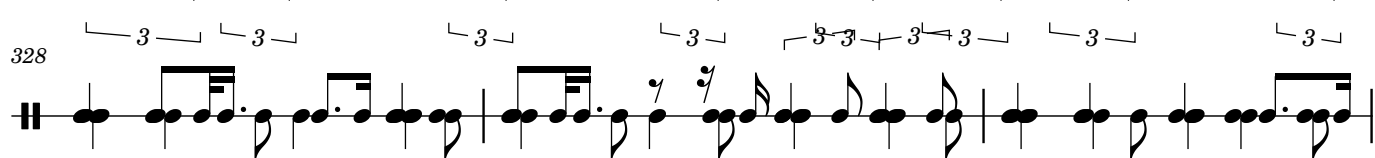
328 

331 

334 

337 

340 

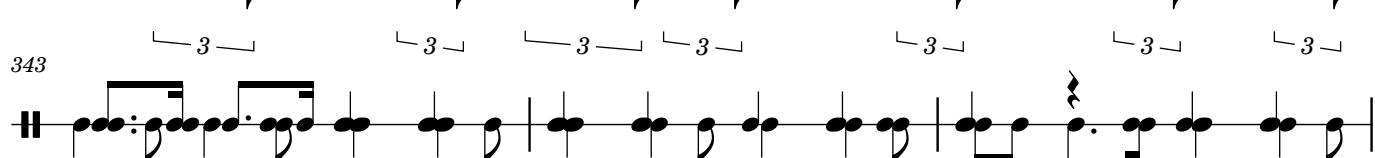
343 

346 

350 

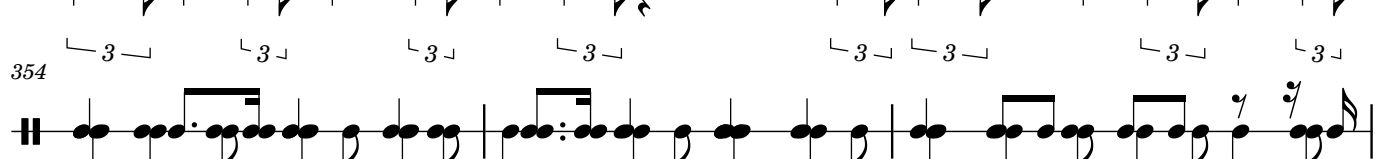
354 

357 

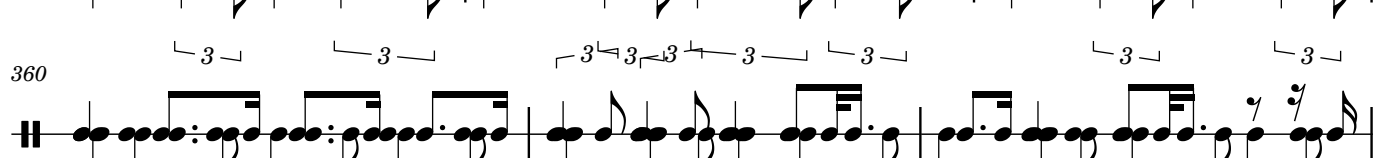
360 

363

366

369

372

374

377

381

385

389

393

397

401

405

409

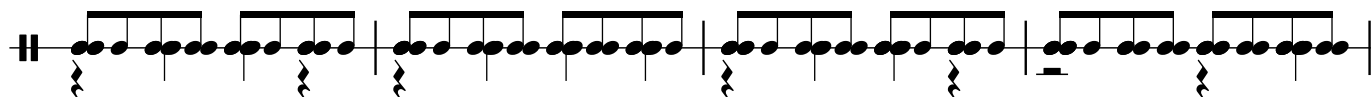

413

417

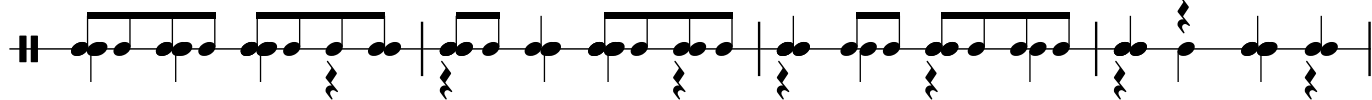

421

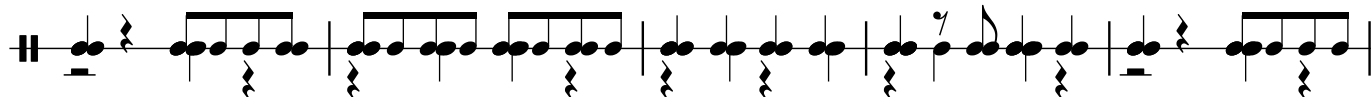

426

430

434

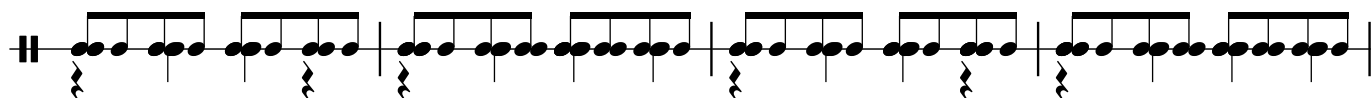

438

442

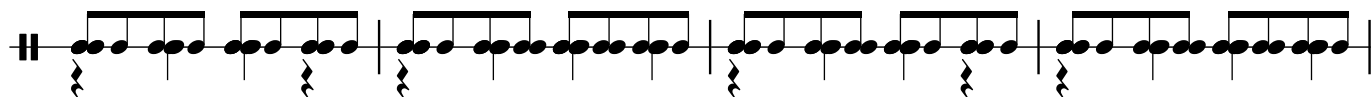

446

450

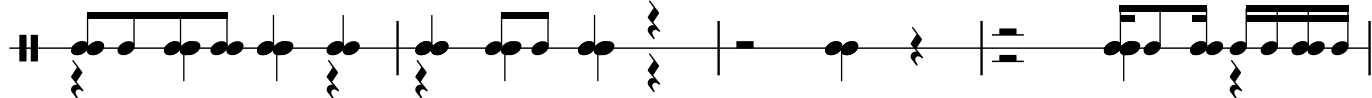

454

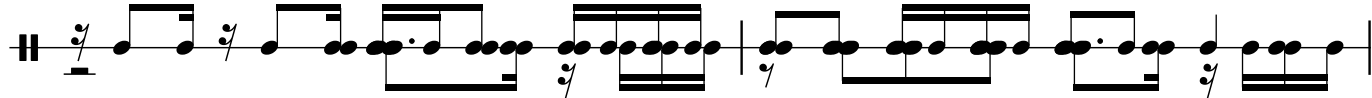

456

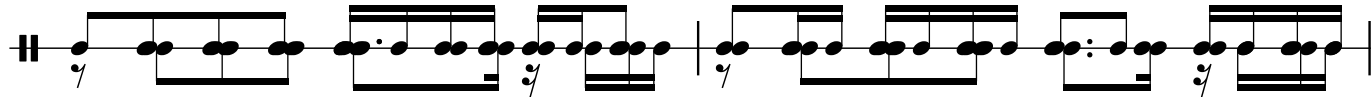

458

460

462

464

466

468

470

472

474

476

478

480

482

484

486

488

490

492

494  $\text{♩} = 120$

496

498

500  $\text{♩} = 200$

503

507

511

514

12

517

520

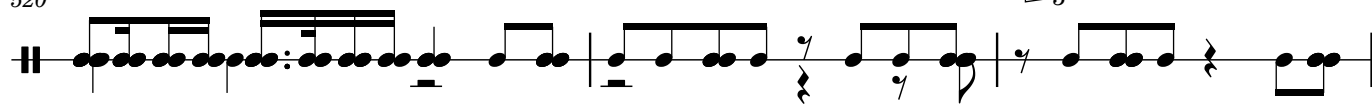

523

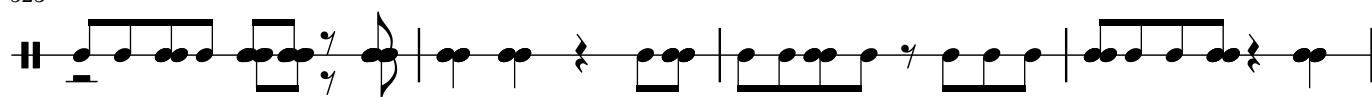

527

530

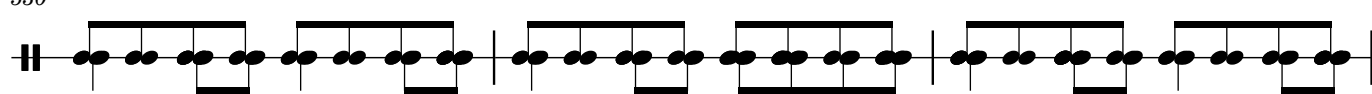

533

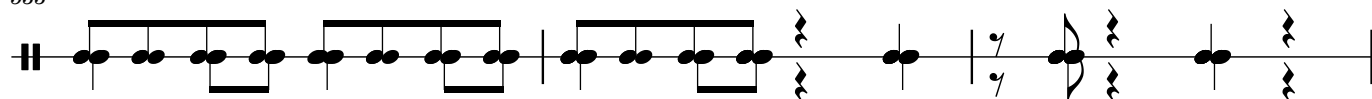

536

538

540

542

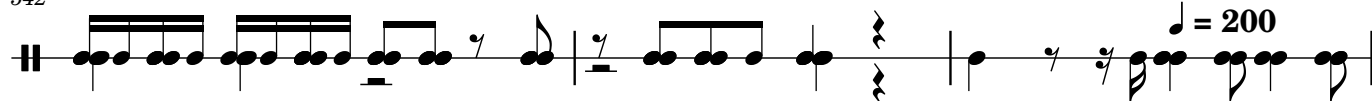

545

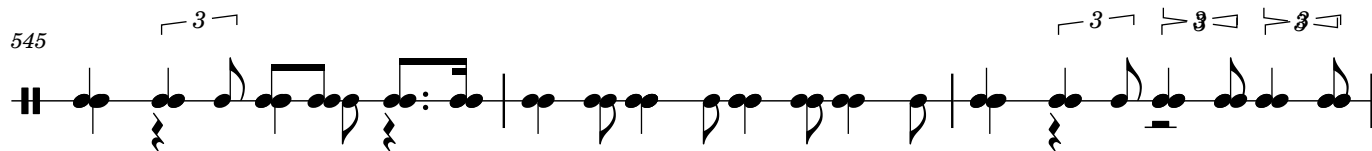

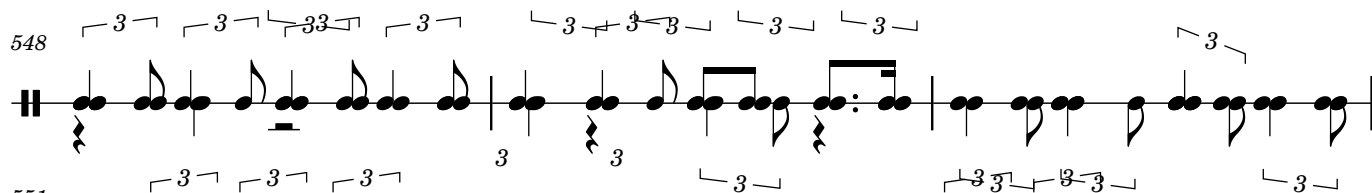

548

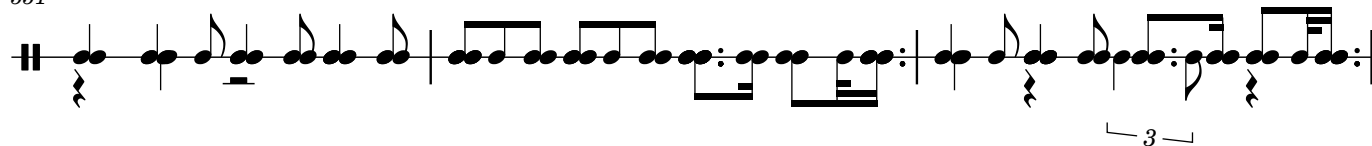

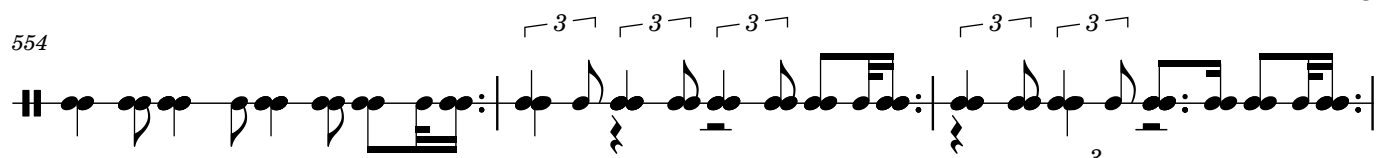
551

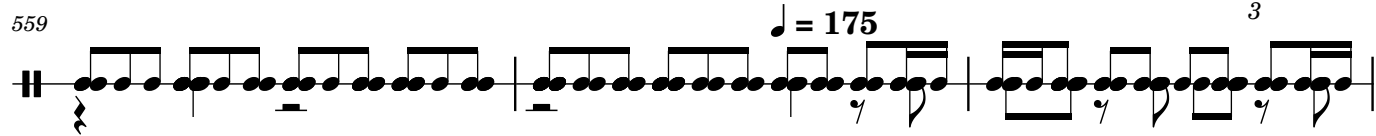

554   $\text{♩} = 175$

557   $\text{♩} = 175$

559   $\text{♩} = 175$

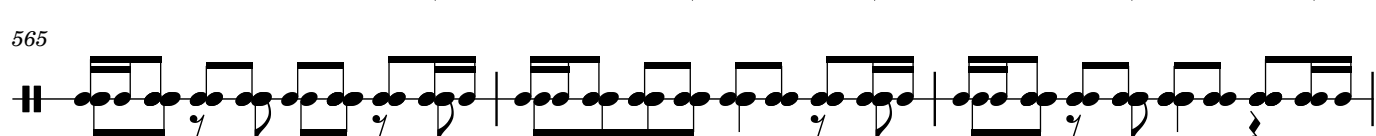
562   $\text{♩} = 175$

565   $\text{♩} = 175$

568   $\text{♩} = 175$

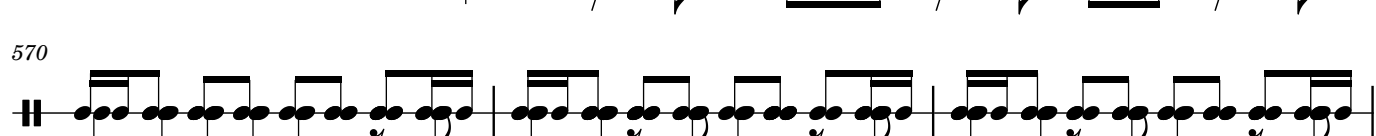
570   $\text{♩} = 175$

573   $\text{♩} = 175$

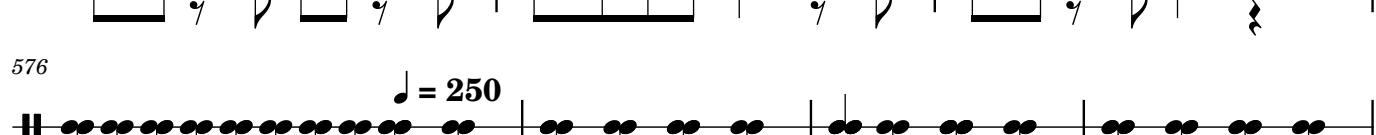
576   $\text{♩} = 250$

580   $\text{♩} = 250$

587   $\text{♩} = 130$

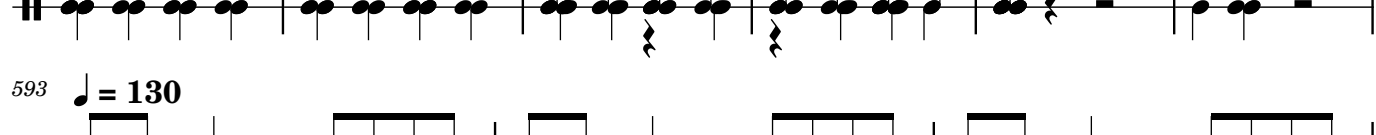
593   $\text{♩} = 130$

596   $\text{♩} = 130$

598

600

603

607

610

613

616

619

622

625

629

633

636

638

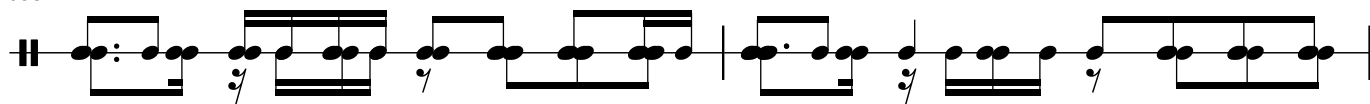

640

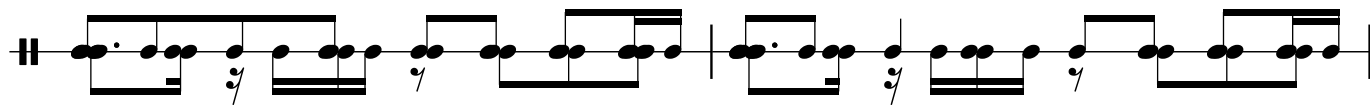

642

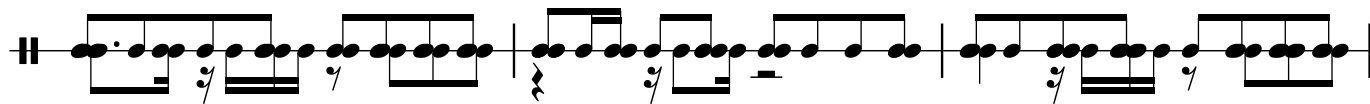

645

648

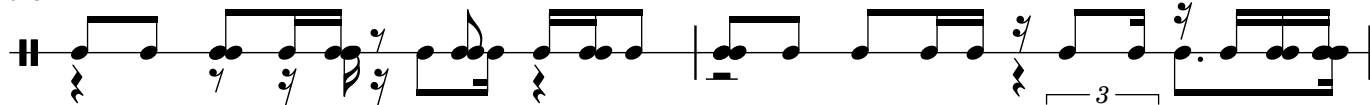

650

651

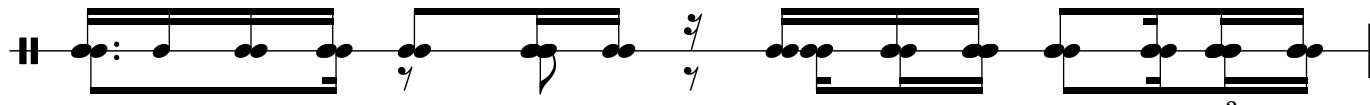

652

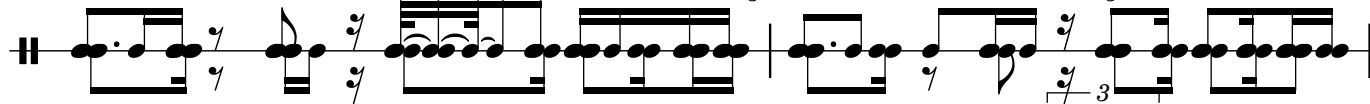

654

655

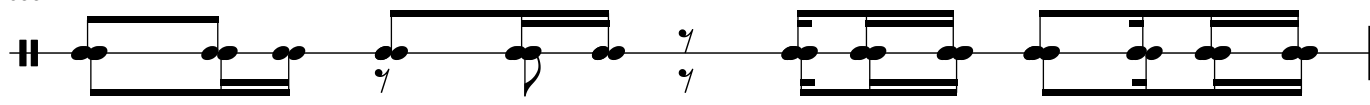

656

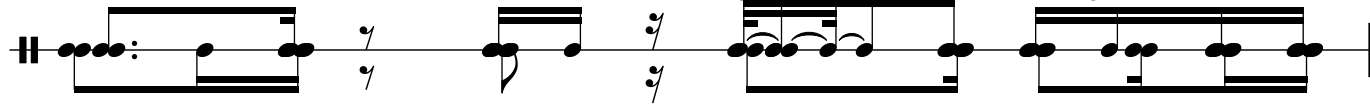

657

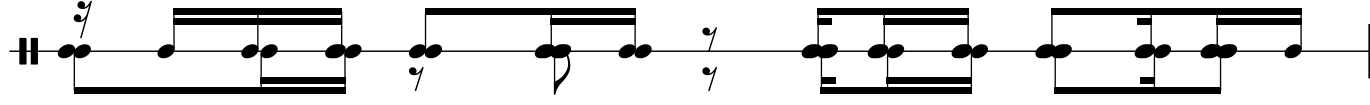

658

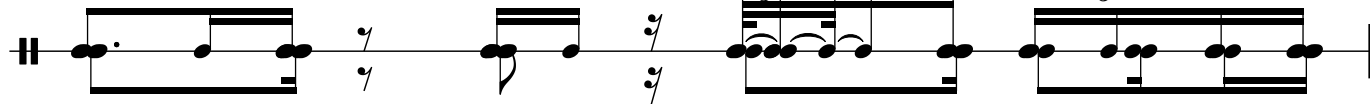

16

659

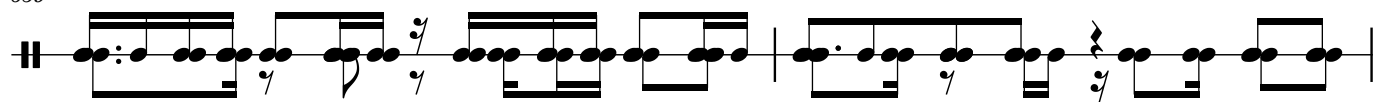

661

664

667

671

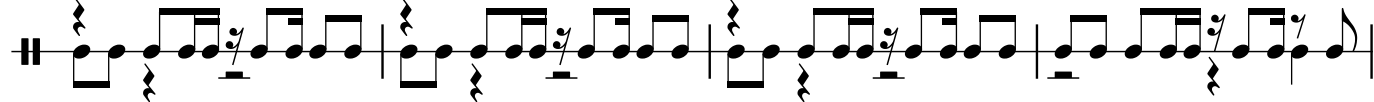

675

678

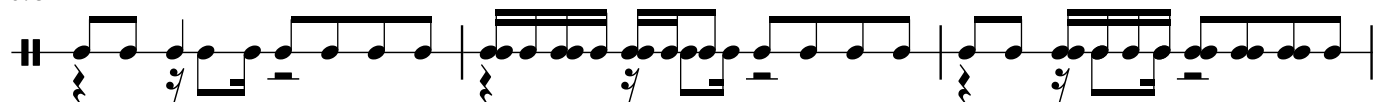

681

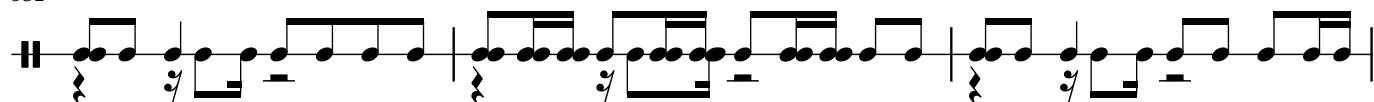

684

688

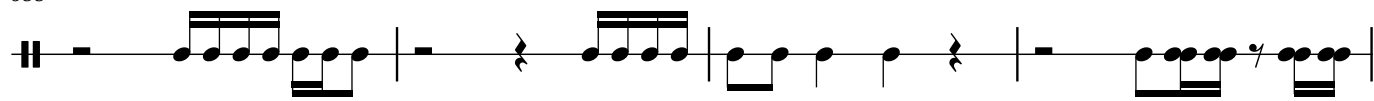

692

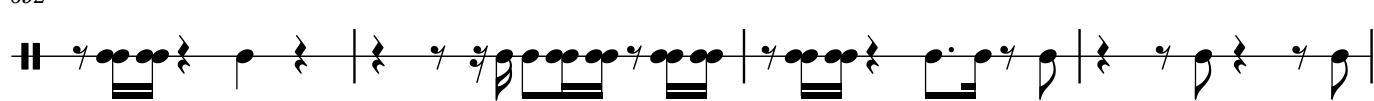

696

