

World 4 - Stage 3 (Caribbean Remix)

Composer: Koji Kondo

Game: Super Mario Land

pianogame.org

♩ = 200

Steel Drums, Steel Drums

Steel Drums, Steel Drums

Steel Drums, Steel Drums

5

St. Dr.

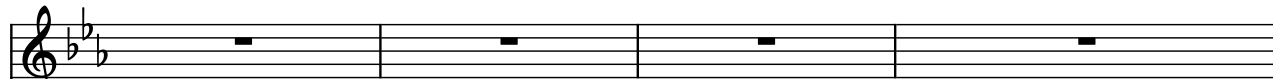

St. Dr.

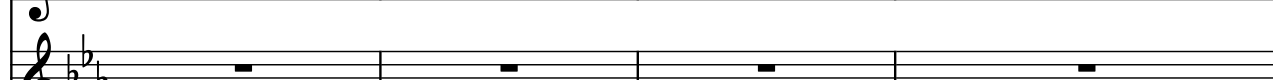

St. Dr.

9

St. Dr.

St. Dr.

St. Dr.

12

St. Dr.

St. Dr.

St. Dr.

15

St. Dr.

St. Dr.

St. Dr.

18

St. Dr.

St. Dr.

St. Dr.

21

St. Dr.

St. Dr.

St. Dr.

24

St. Dr.

St. Dr.

St. Dr.

27

St. Dr.

St. Dr.

St. Dr.

30

St. Dr.

St. Dr.

St. Dr.

33

St. Dr.   

36

St. Dr.   

39

St. Dr.   

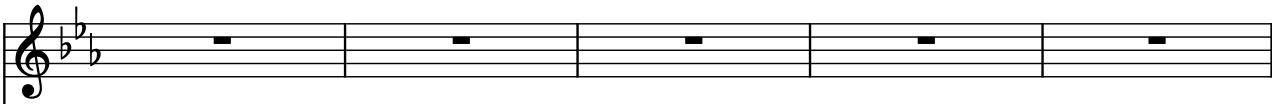
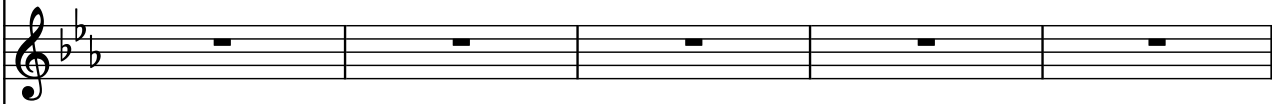
43

St. Dr.   

48

St. Dr.   

51

St. Dr.

St. Dr.

St. Dr.

55

St. Dr.

St. Dr.

St. Dr.

59

St. Dr.

St. Dr.

St. Dr.

63

St. Dr.

St. Dr.

St. Dr.

67

St. Dr.

St. Dr.

St. Dr.

71

St. Dr.

St. Dr.

St. Dr.

76

St. Dr.

St. Dr.

St. Dr.

80

St. Dr.

St. Dr.

St. Dr.

St. Dr.

84

St. Dr.

St. Dr.

St. Dr.

88

St. Dr.

St. Dr.

St. Dr.

91

St. Dr.   

St. Dr.  

St. Dr. 

94

St. Dr.   

St. Dr.  

St. Dr. 

97

St. Dr.   

St. Dr.  

St. Dr. 

100

St. Dr.   

St. Dr.  

St. Dr. 

103

St. Dr.   

St. Dr.  

St. Dr. 

106

St. Dr.   

109

St. Dr.   

112

St. Dr.   

115

St. Dr.   

118

St. Dr.   

121

St. Dr.   

St. Dr. 

St. Dr. 

124

St. Dr.   

St. Dr. 

St. Dr. 

127

St. Dr.   

St. Dr. 

St. Dr. 

130

St. Dr.   

St. Dr. 

St. Dr. 

133

St. Dr.   

St. Dr. 

St. Dr. 

136

St. Dr.
