

Chromatische Phantasie

Composer: Kinuyo Yamashita

Game: Castlevania II: Belmont's Revenge

pianogame.org

♩ = 120

♩ = 48
♩ = 61
♩ = 69
♩ = 82
♩ = 90
♩ = 102
♩ = 120
♩ = 133
♩ = 141
♩ = 148

2

♩ = 180

♩ = 119
♩ = 127
♩ = 137
♩ = 145
♩ = 148

♩ = 47
♩ = 58
♩ = 65
♩ = 76
♩ = 83
♩ = 93
♩ = 109

4

♩ = 120

6

8

10

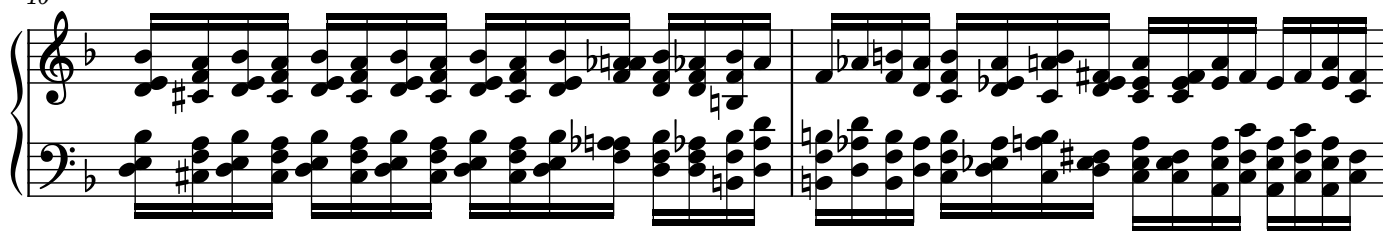

12

13

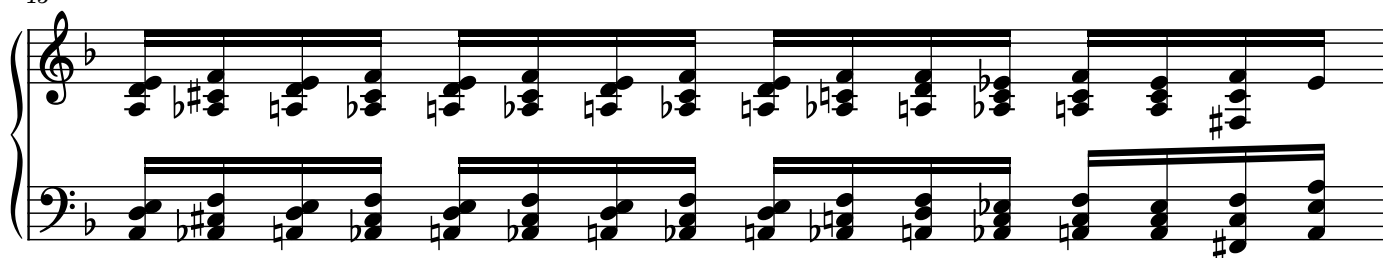

14

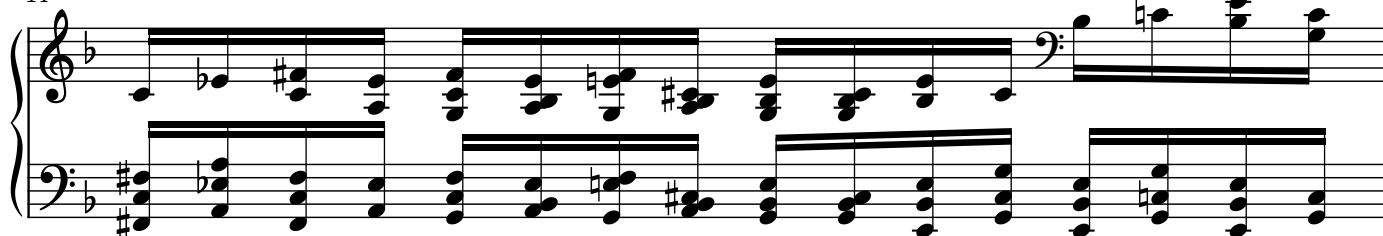

15

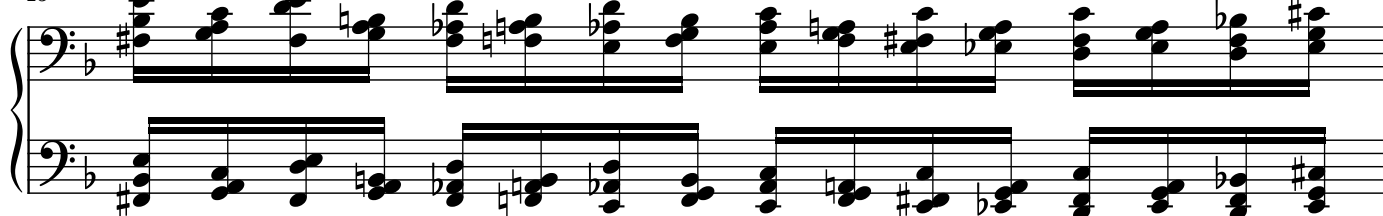

16

17

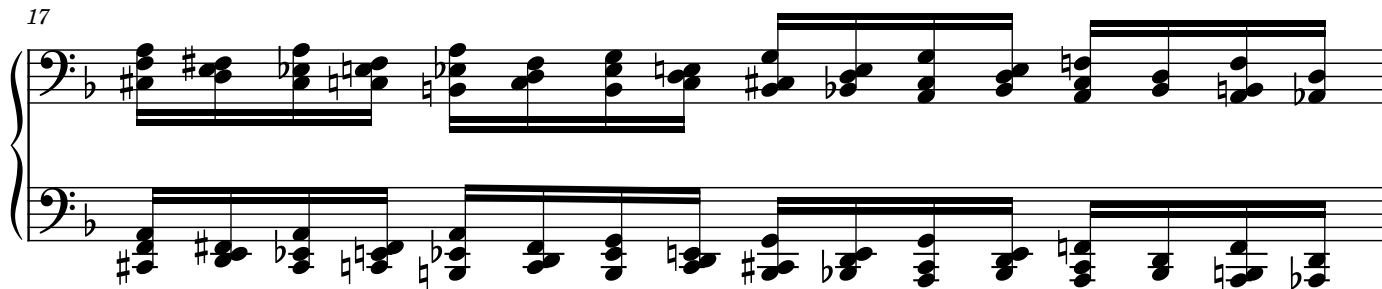

18

20

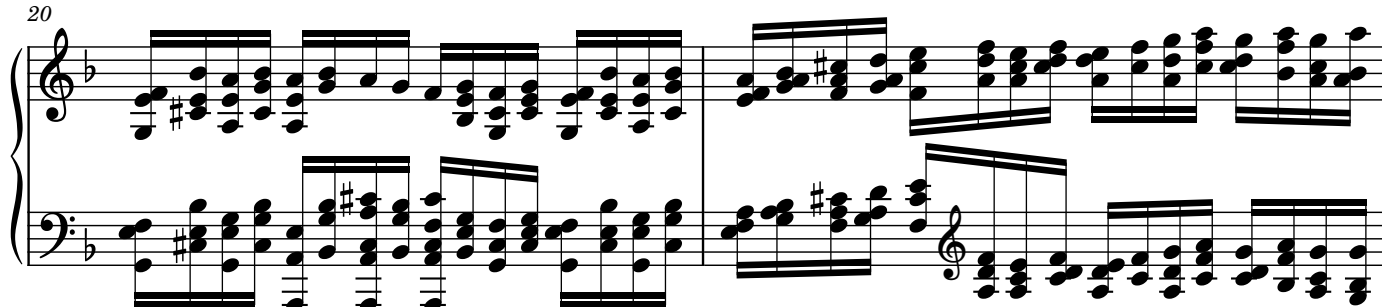

22

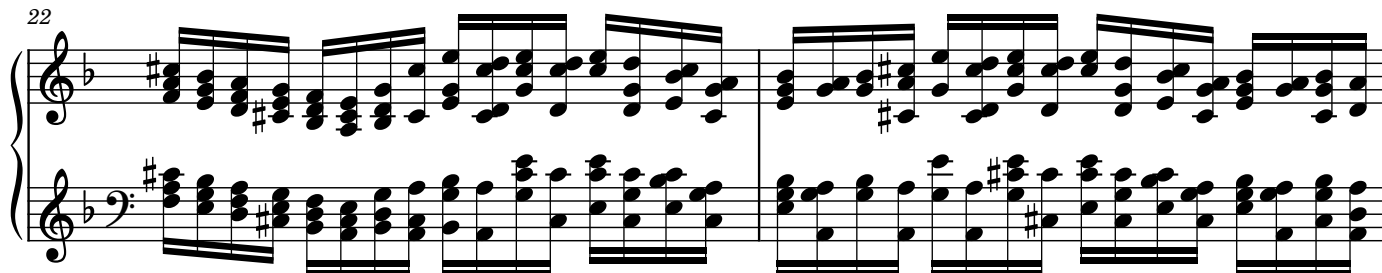

24

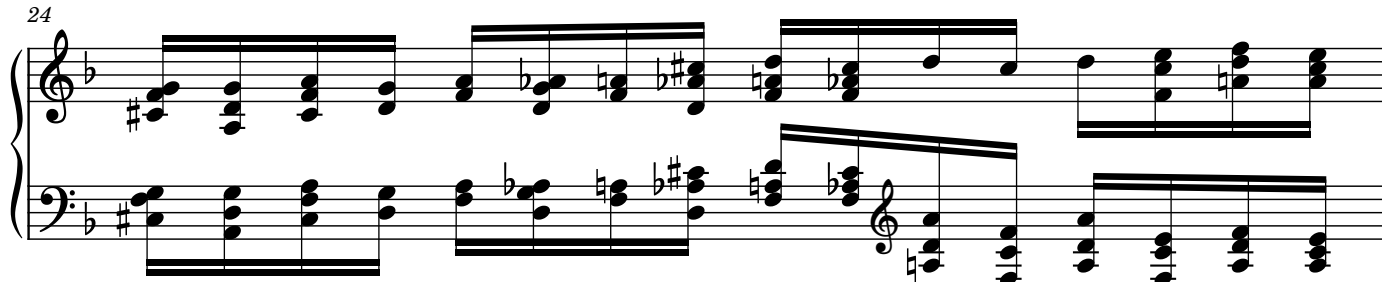

25

♩ = 121

♩ = 122

♩ = 125

♩ = 126

♩ = 129

♩ = 130

♩ = 133

♩ = 136

♩ = 139

♩ = 140

♩ = 143

♩ = 144

♩ = 147

3

3

[illegible]

5

♩ = 100

♩ = 99

♩ = 97

♩ = 96

♩ = 95

♩ = 92

♩ = 91

♩ = 90

♩ = 88

♩ = 87

♩ = 86

♩ = 89

♩ = 91

♩ = 94

♩ = 96

♩ = 99

♩ = 104

♩ = 107

♩ = 109

♩ = 112

♩ = 114

♩ = 117

♩ = 120

♩ = 122

♩ = 124

♩ = 126

♩ = 127

♩ = 129

♩ = 131

♩ = 133

♩ = 134

♩ = 136

♩ = 138

♩ = 140

♩ = 141

♩ = 143

♩ = 145

♩ = 147

♩ = 148

27

2/4

30

Notes with frequency values (Hz):

- 101
- 104
- 105
- 106
- 108
- 109
- 110
- 113
- 114
- 115
- 117
- 118
- 119

32

Notes with frequency values (Hz):

- 48
- 61
- 69
- 82
- 90
- 102
- 120
- 133
- 141
- 148
- 180
- 180

47
58
65
76
83
93
109
119
127
137
145
148
120

34

36

38

40

41

43

44

45

46

47

48

49

51

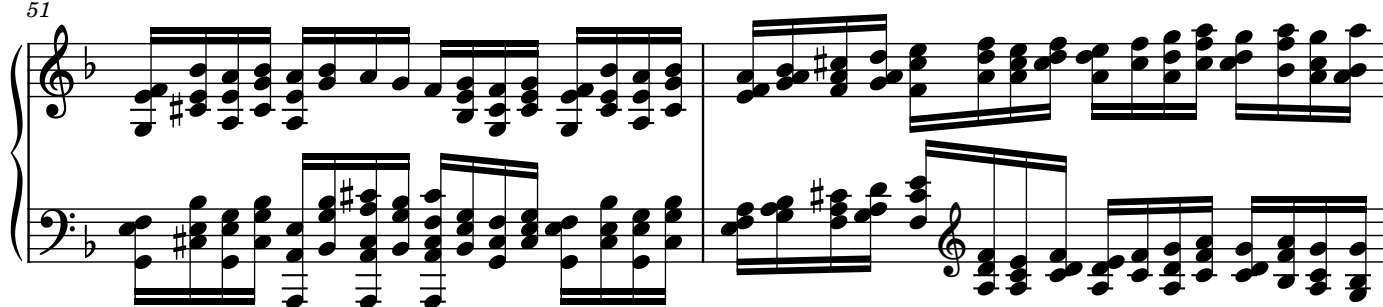

53

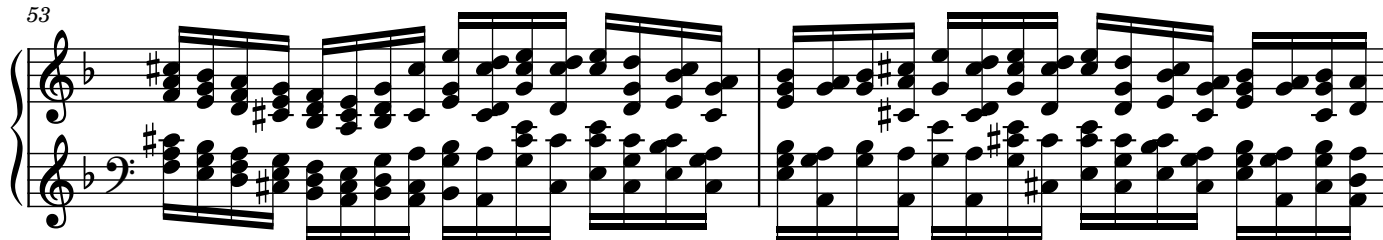

55

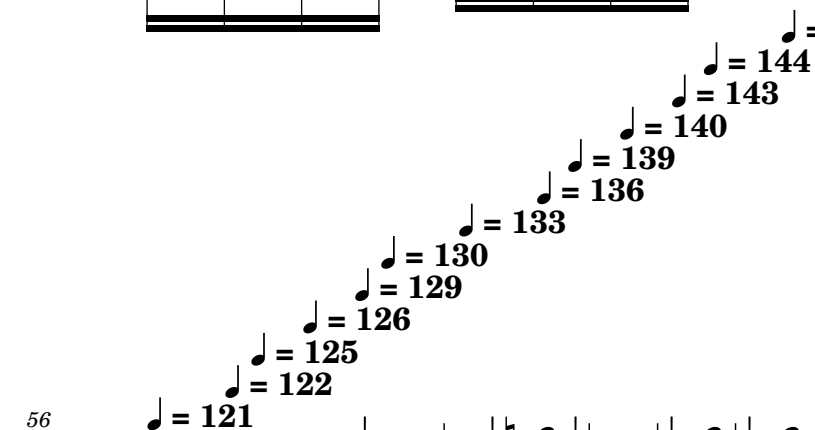

56

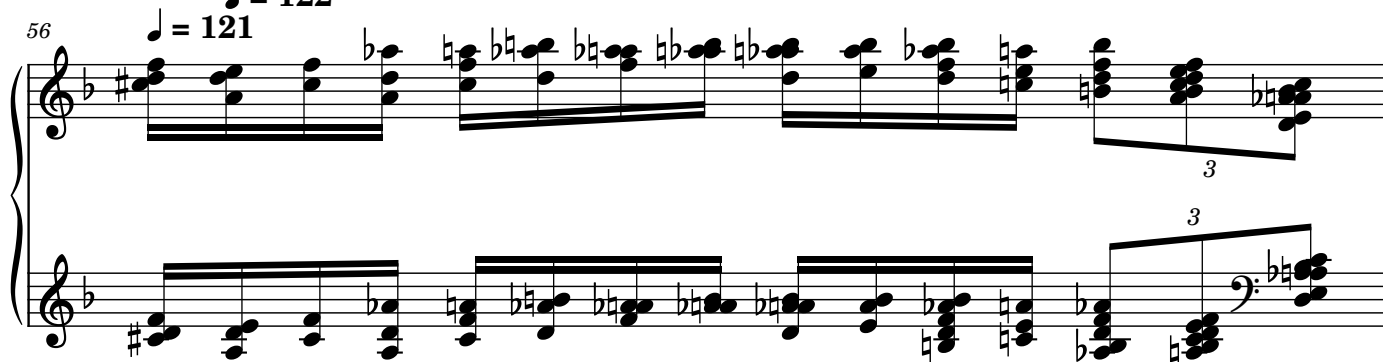

57

11
= 100
= 99
= 97
= 96
= 95
= 92
= 91
= 90
= 88
= 87
= 86
= 89
= 91
= 94
= 96
= 99
= 104
= 107
= 109
= 112
= 114
= 117
= 120
= 122
= 124
= 126
= 127
= 129
= 131
= 133
= 134
= 136
= 138
= 140
= 141
= 143
= 145
= 147
= 148

58

61

Frequency markings for the melodic line (treble clef):

- ♩ = 101
- ♩ = 104
- ♩ = 105
- ♩ = 106
- ♩ = 108
- ♩ = 109
- ♩ = 110
- ♩ = 113
- ♩ = 114
- ♩ = 115
- ♩ = 117
- ♩ = 118
- ♩ = 119

63

Frequency markings for the melodic line (treble clef):

- ♩ = 180
- ♩ = 141
- ♩ = 148
- ♩ = 180

Frequency markings for the harmonic line (bass clef):

- ♩ = 48
- ♩ = 61
- ♩ = 69
- ♩ = 82
- ♩ = 90
- ♩ = 102
- ♩ = 120
- ♩ = 133

♩ = 47
♩ = 58
♩ = 65
♩ = 76
♩ = 83
♩ = 93
♩ = 109
♩ = 119
♩ = 127
♩ = 137
♩ = 145
♩ = 148
♩ = 120

65

67

69

71

72

74

75

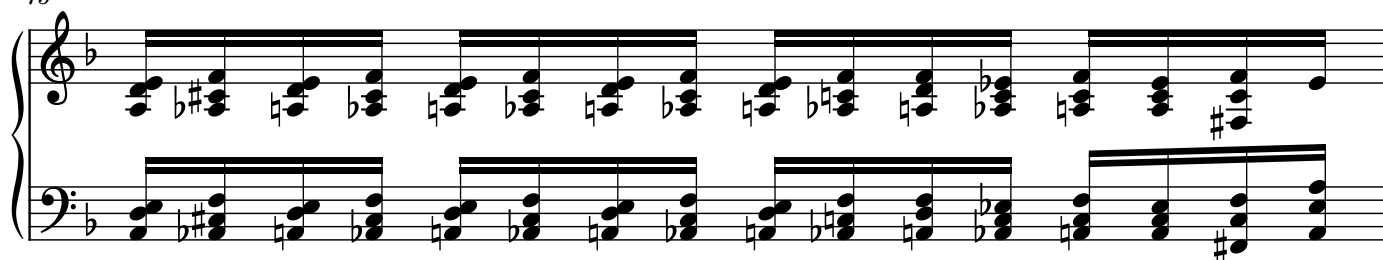

76

77

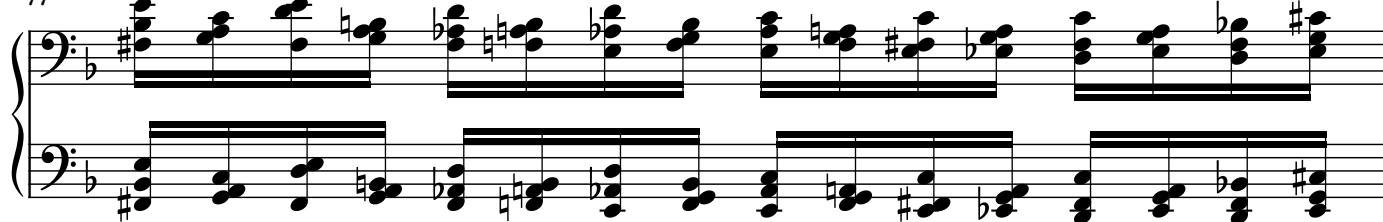

78

79

80

82

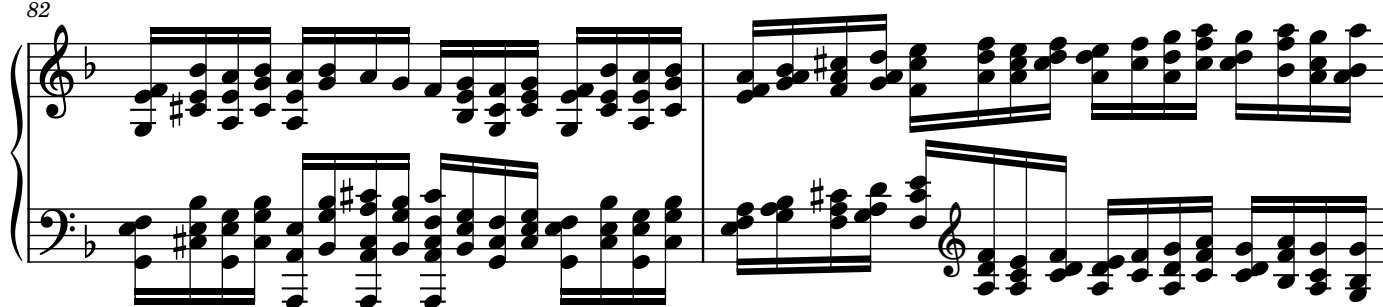

84

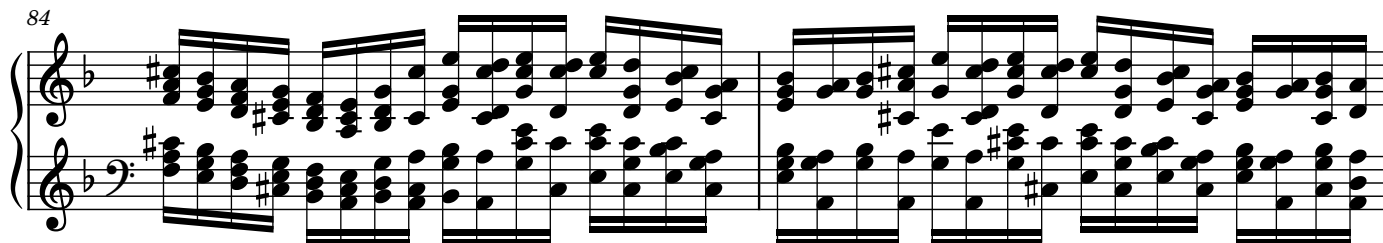

86

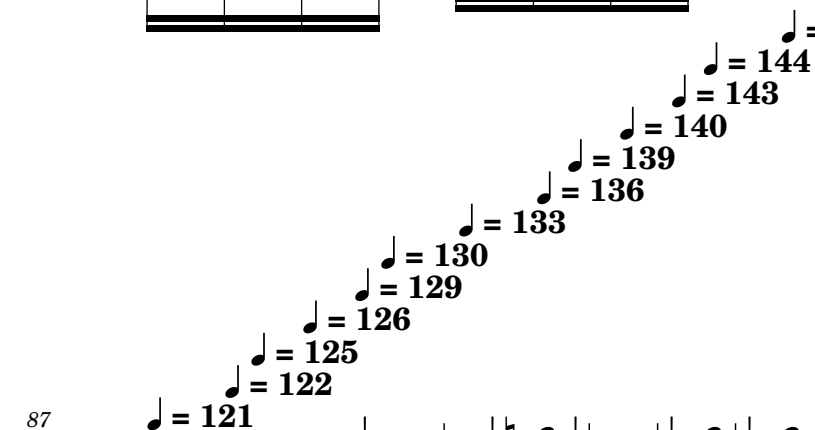

87

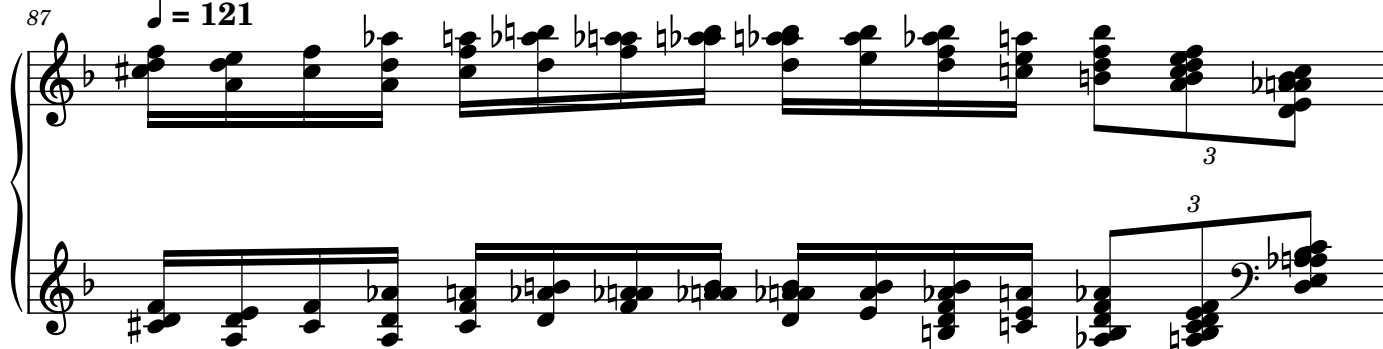

88

89

17

100

99

97

96

95

92

91

90

88

87

86

89

91

94

96

99

104

107

109

112

114

117

120

122

124

126

127

129

131

133

134

136

138

140

141

143

145

147

148

89

17

100

99

97

96

95

92

91

90

88

87

86

89

91

94

96

99

104

107

109

112

114

117

120

122

124

126

127

129

131

133

134

136

138

140

141

143

145

147

148

92

♩ = 101

♩ = 104

♩ = 105

♩ = 106

♩ = 108

♩ = 109

♩ = 110

♩ = 113

♩ = 114

♩ = 115

♩ = 117

♩ = 118

♩ = 119
