

Elec Man's Stage

Composer: Manami Matsumae

Game: Mega Man

pianogame.org

$\text{♩} = 145$

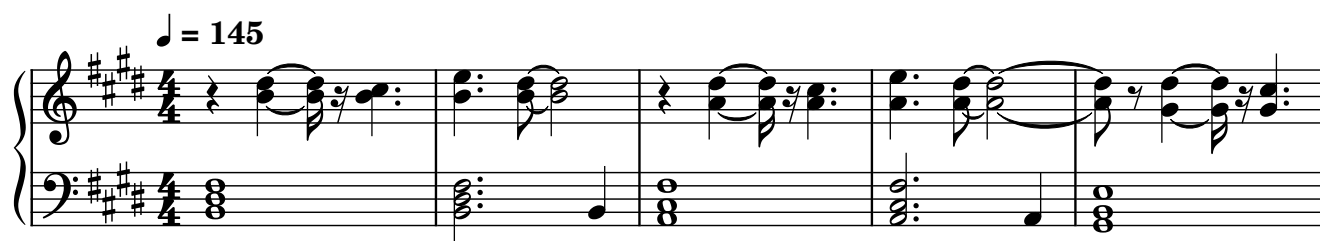

6

11

17

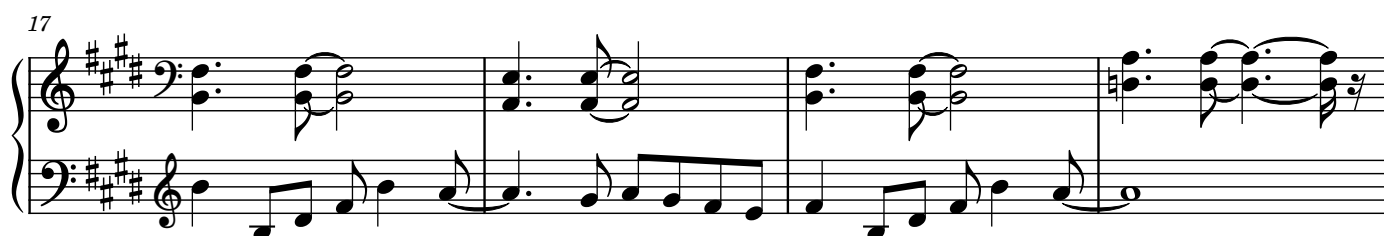

21

26

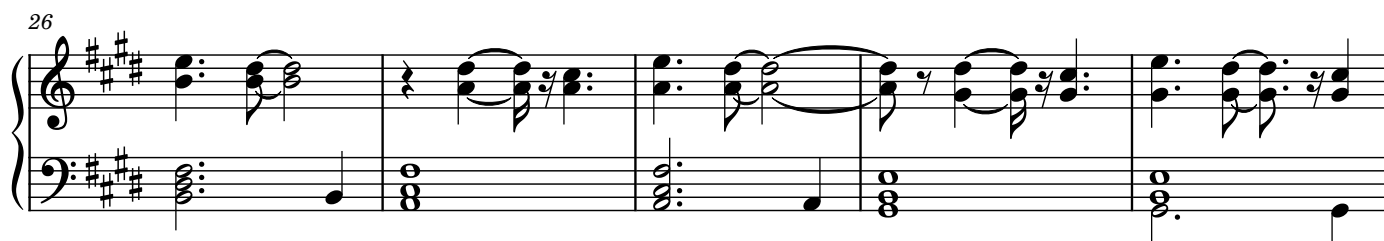

31

36

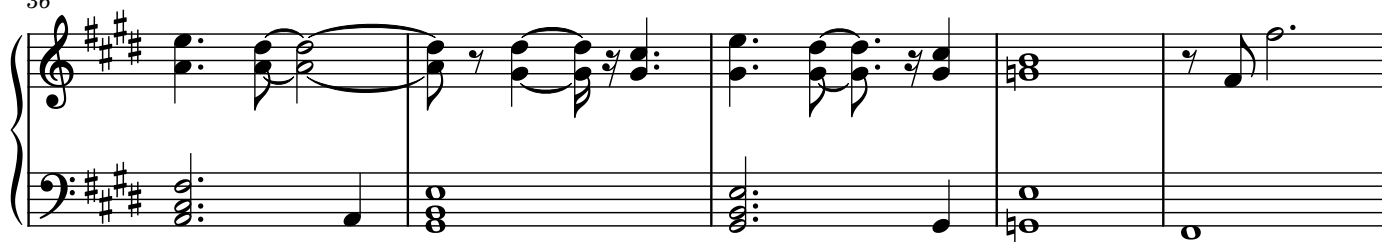

41

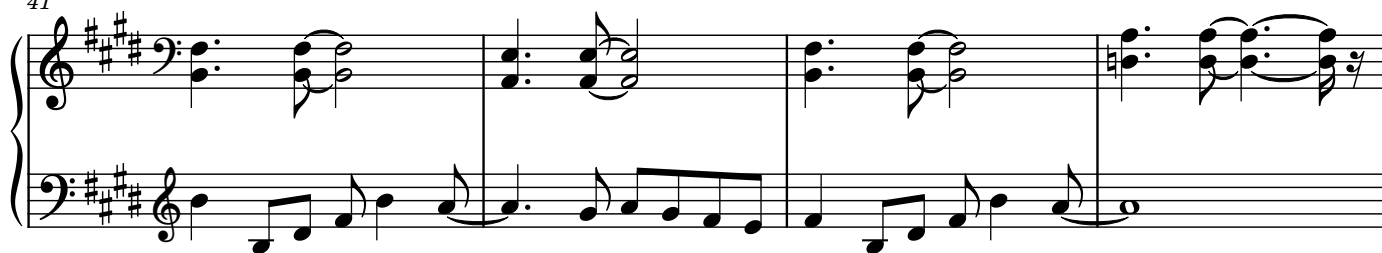

45

