

# Rhythm Emotion - Start Up Theme

Composer: Yasunori Shiono

Game: Gundam Wing: Endless Duel (Japan)

[pianogame.org](http://pianogame.org)

6

10

12

14

16

19

20

21

♩ = 145

36

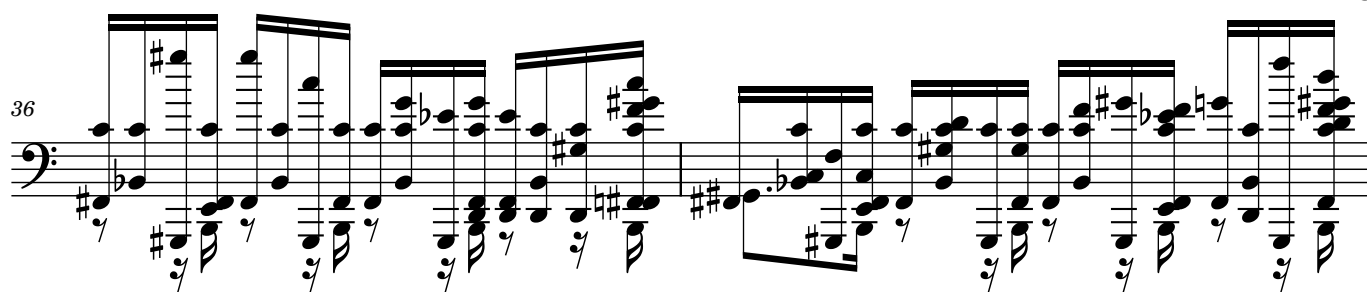

38

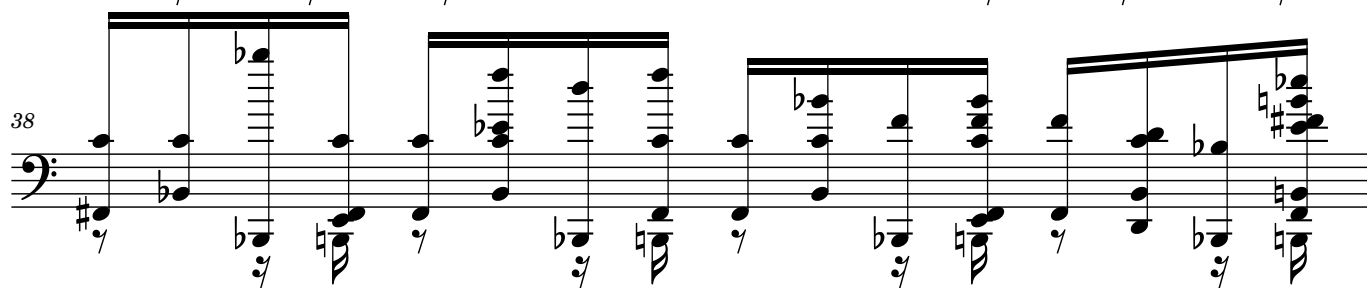

39

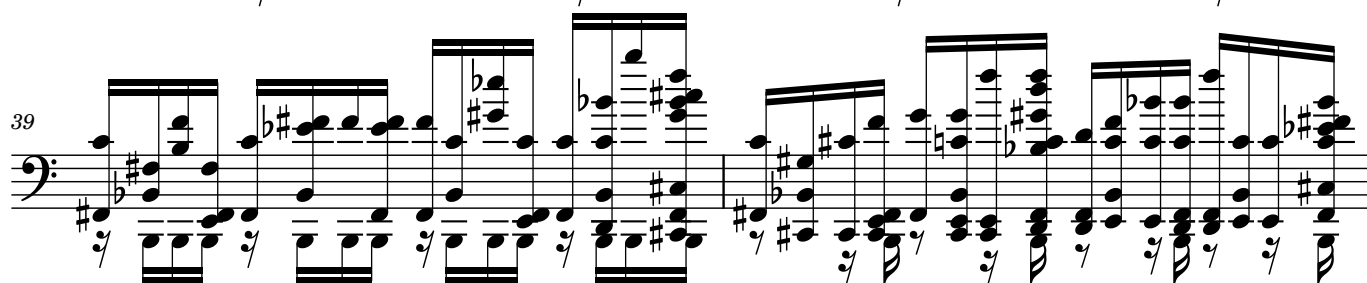

41

43

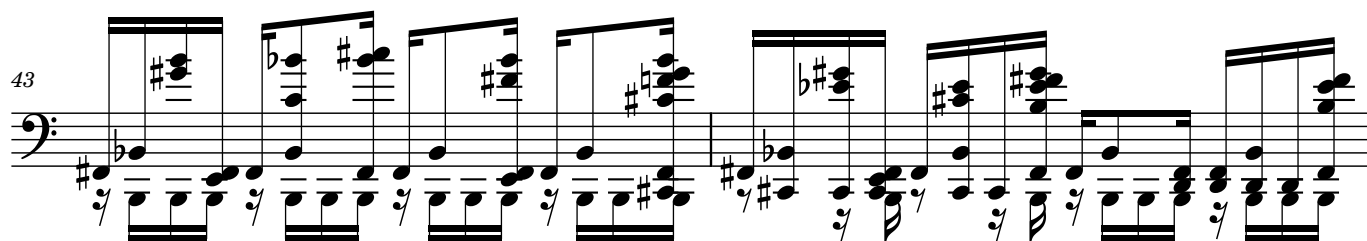

45

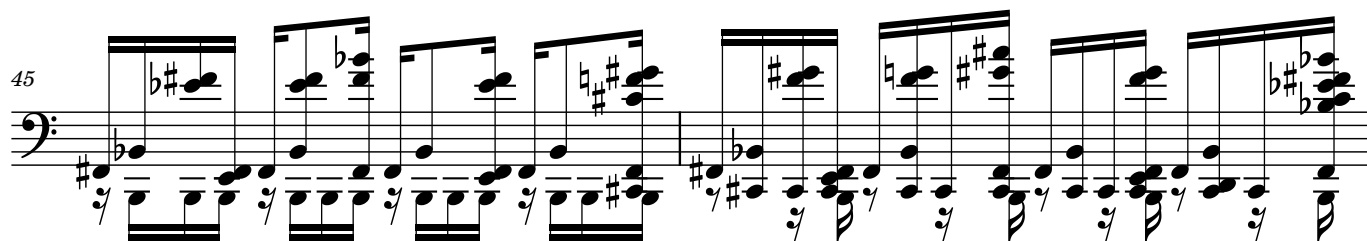

47

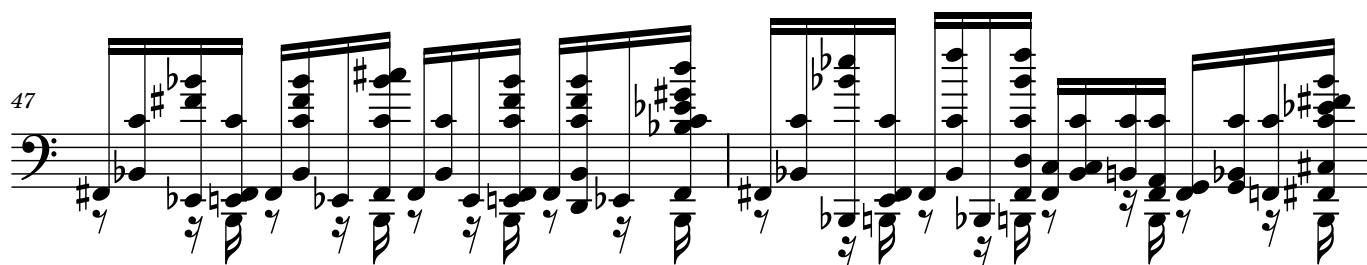

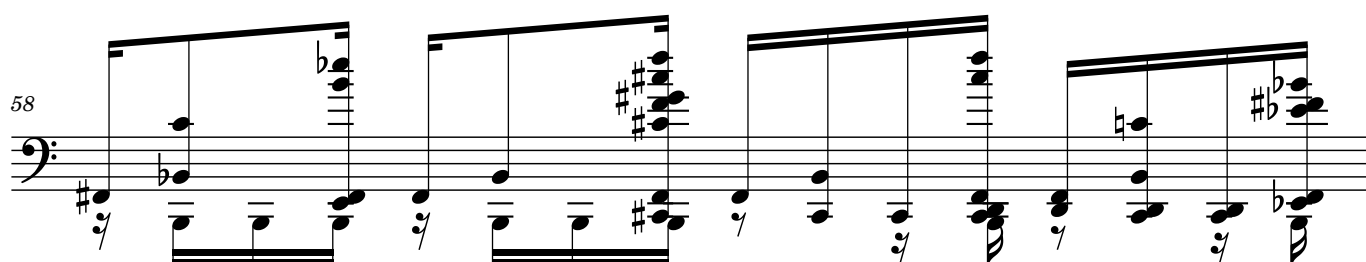
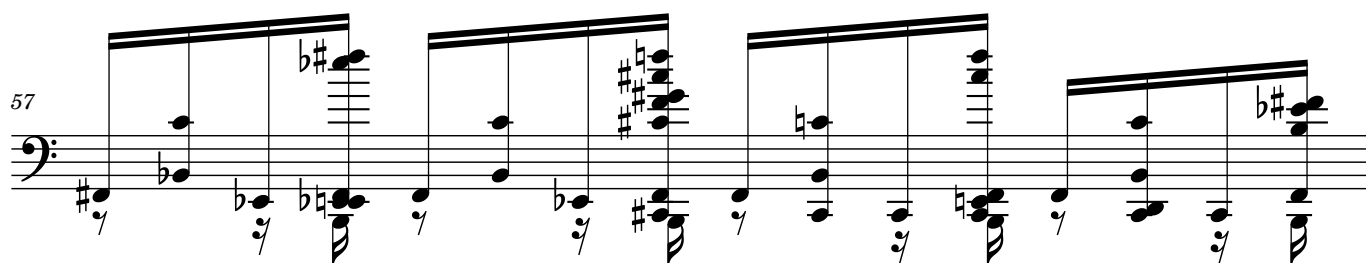
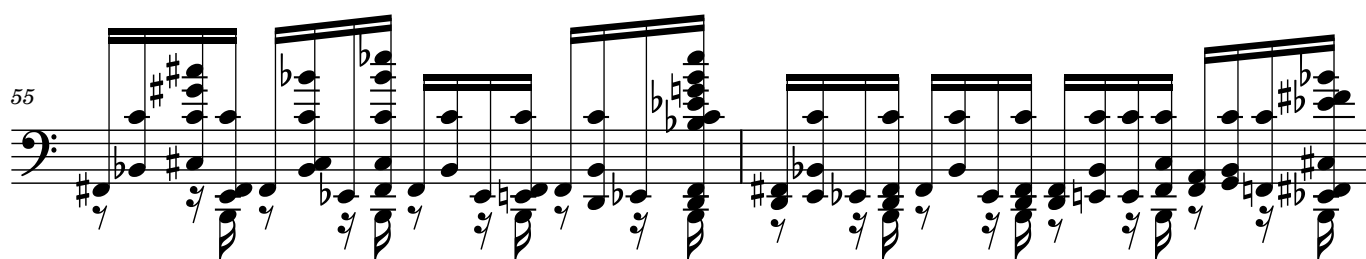
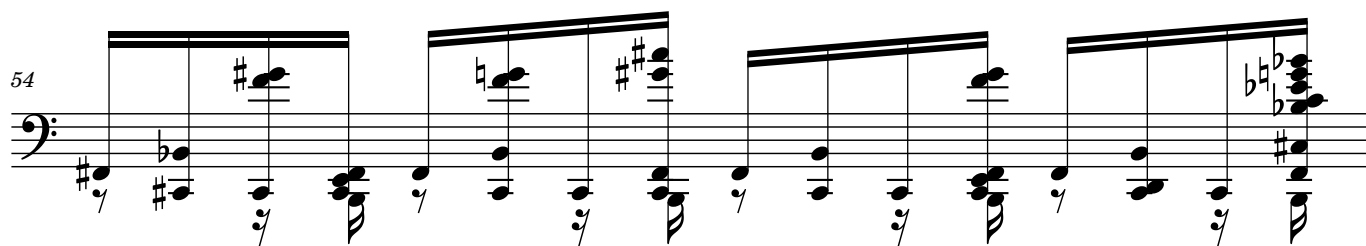
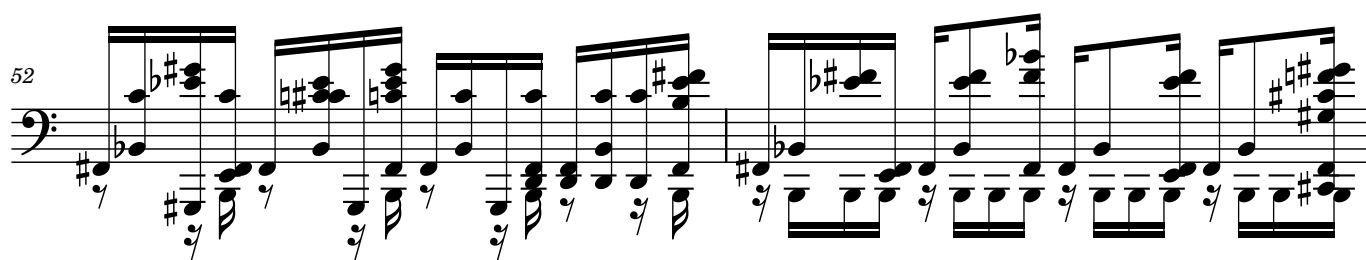
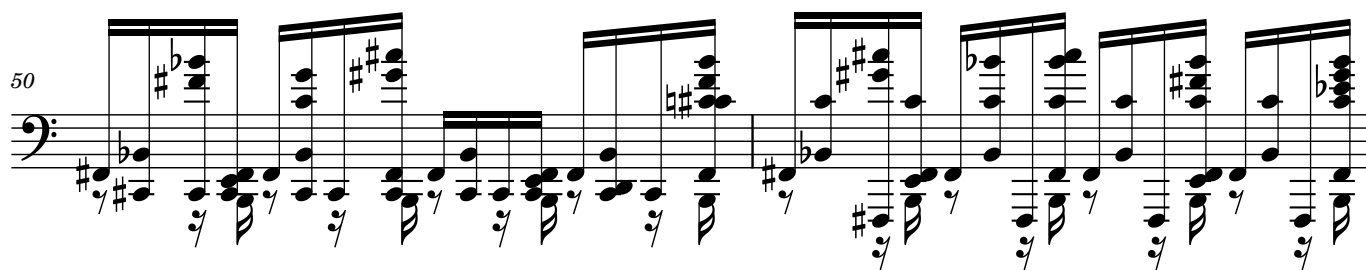
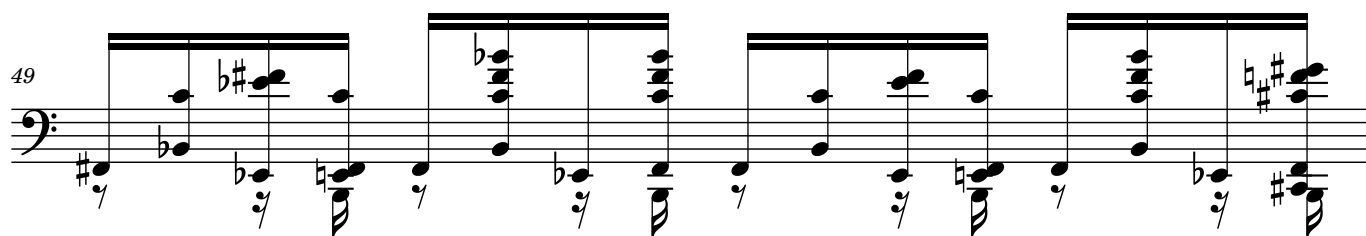

59

61

63

65

67

69

71

73

75

76

77

78

79

81

83

85

87

88

90

92

95

97

99

101

103

104

105

106

107

108

109

110

111

112

115

117

120

123

125

126

128

130

132

134

