

Lost World (Leading Lights!) (3)

Composer: Jun Senoue

Game: Sonic Adventure

pianogame.org

5-str. Electric Bass, Sonic Adventure

Electric Piano, Sequenced by Stacy Anne Christiansen

Voice, zingariffic@yahoo.com

$\text{♩} = 104$

2

El. B.

El. Pno.

Vo.

3

El. B.

El. Pno.

Vo.

4

El. B.

El. Pno.

Vo.

6

El. B.

El. Pno.

Vo.

8

El. B.

El. Pno.

Vo.

10

El. B.

El. Pno.

Vo.

12

El. B.

El. Pno.

Vo.

14

El. B.

El. Pno.

Vo.

4 4 4 4

17

El. B.

El. Pno.

Vo.

21

El. B.

El. Pno.

Vo.

23

El. B.

El. Pno.

Vo.

4 4

#8:
#8:

25

El. B.

El. Pno.

Vo.

27

El. B.

El. Pno.

Vo.

29

El. B.

El. Pno.

Vo.

31

El. B.

El. Pno.

Vo.

33

El. B.

El. Pno.

Vo.

4 4 4 4

35

El. B.

El. Pno.

Vo.

4 4 4 4

38

El. B.

El. Pno.

Vo.

42

El. B.

El. Pno.

Vo.

44

El. B.

El. Pno.

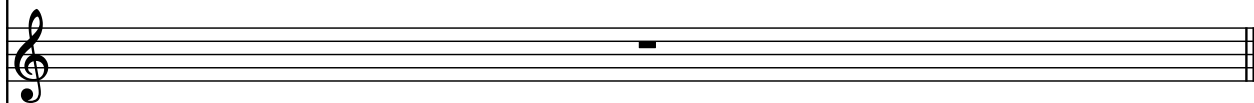

Vo.

