

Level 4 (2)

Composer: Miki Higashino

Game: Life Force

pianogame.org

♩ = 218

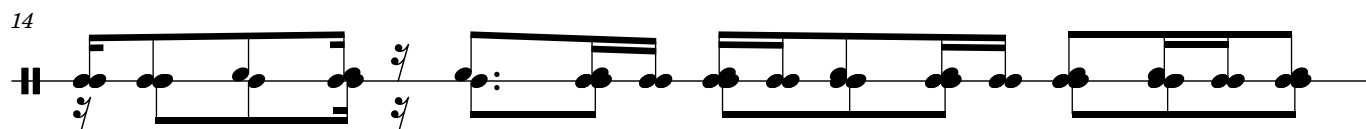
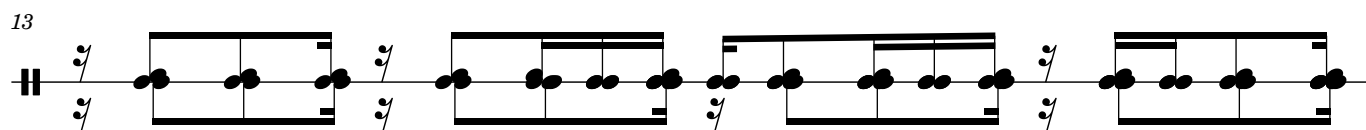
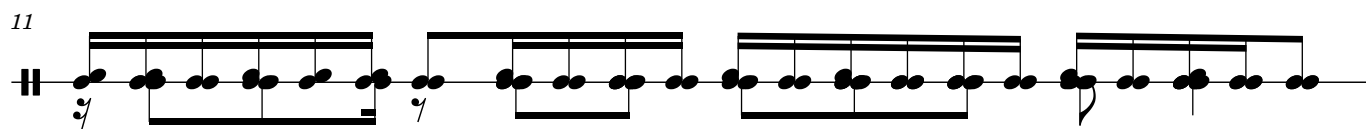
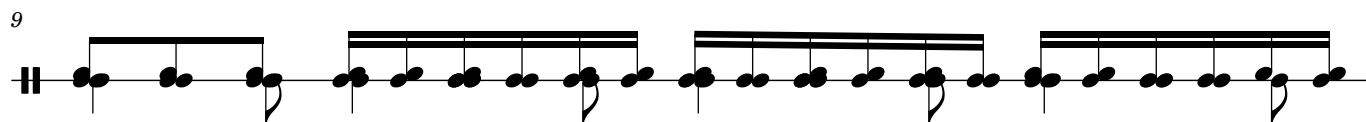
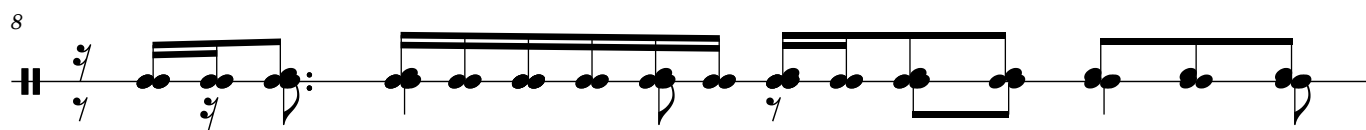
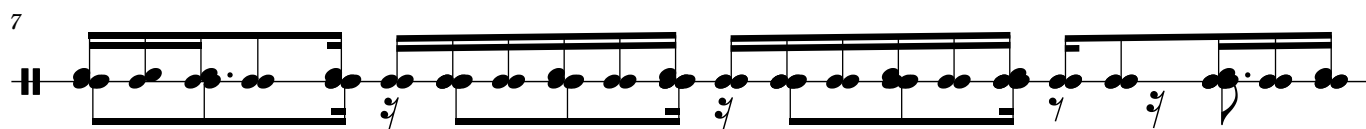
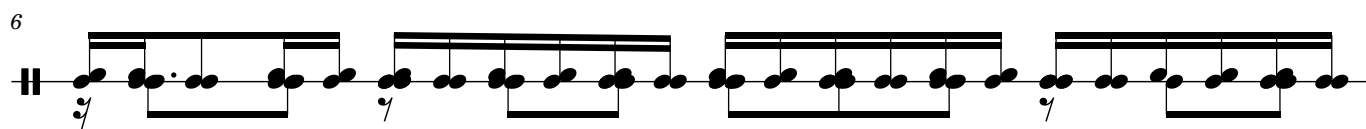
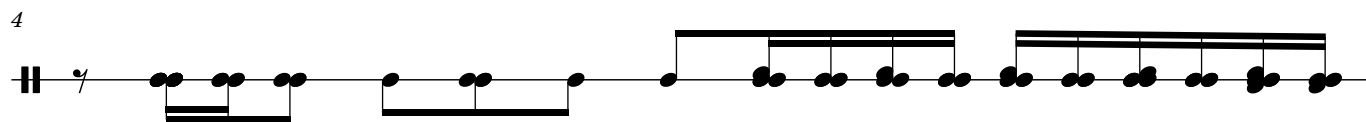
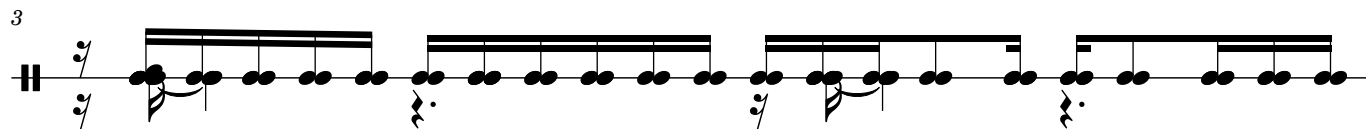
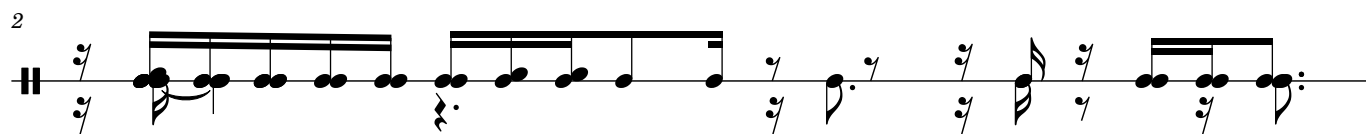
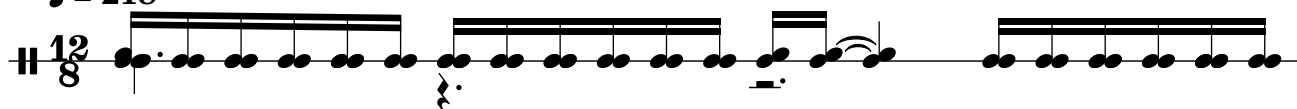

15

28

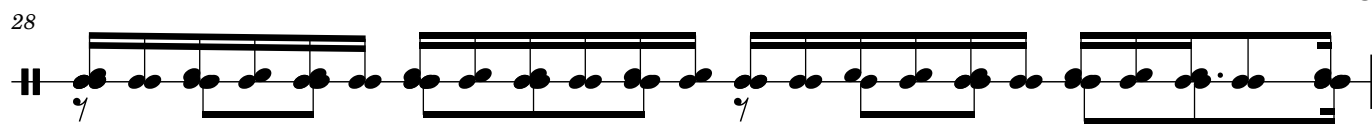

29

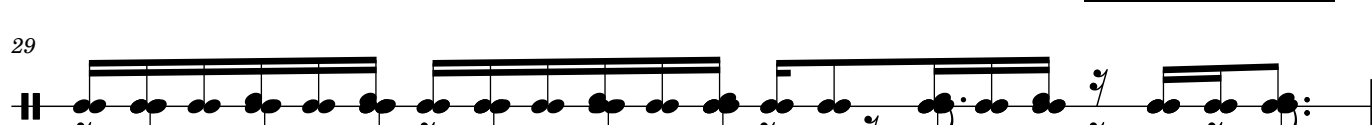

30

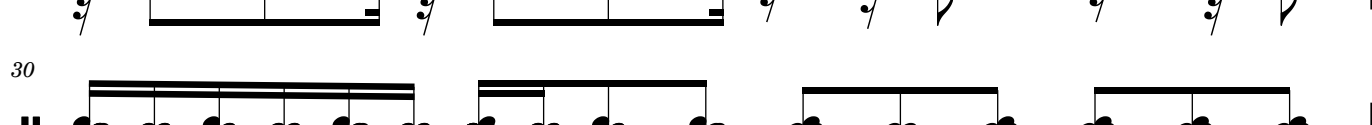

31

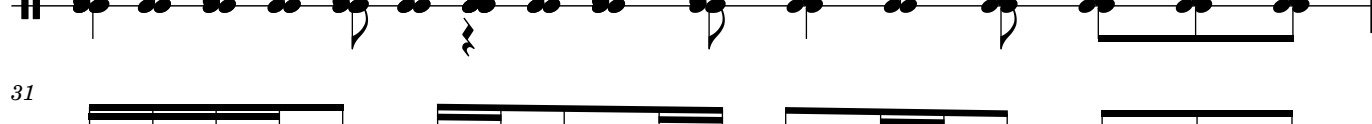

32

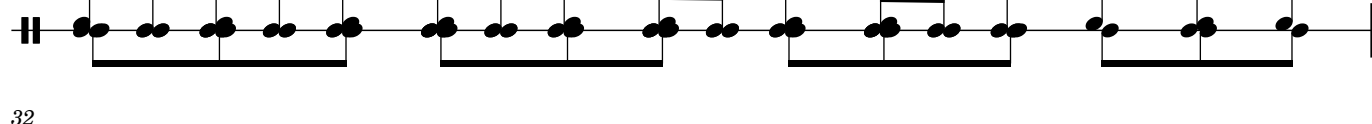

33

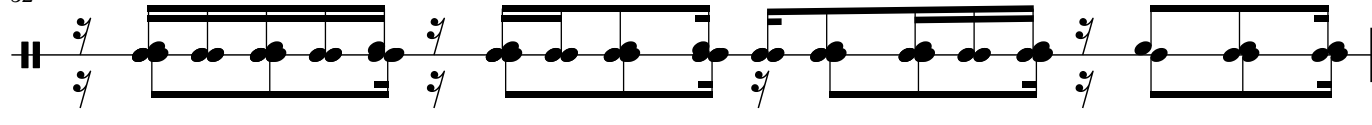

34

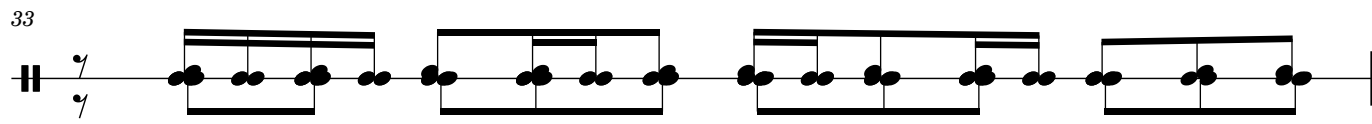

35

36

37

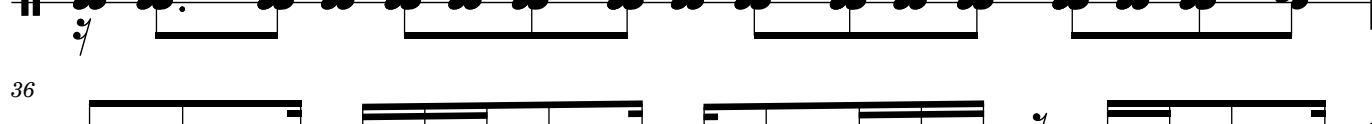

38

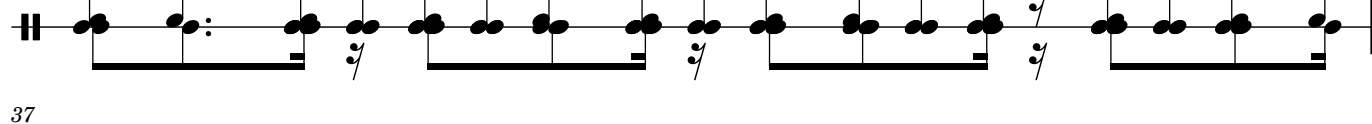

40

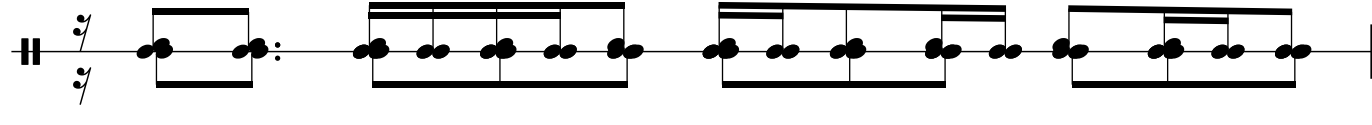

41

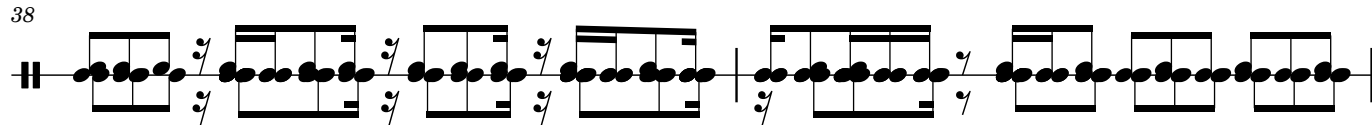

42

42

43

[illegible]

44

[illegible]

45

46

40

Example 10: Musical notation for a sequence of notes on a staff, including various articulations and dynamics.

47

47 

48

Example 10 is a musical score on a single staff. It begins with a double bar line and a repeat sign. The first measure contains a quarter note, a half note, and a quarter note. The second measure contains a half note, a quarter note, and a quarter note. The third measure contains a half note, a quarter note, and a quarter note. The fourth measure contains a half note, a quarter note, and a quarter note. The fifth measure contains a half note, a quarter note, and a quarter note. The sixth measure contains a half note, a quarter note, and a quarter note. The seventh measure contains a half note, a quarter note, and a quarter note. The eighth measure contains a half note, a quarter note, and a quarter note. The ninth measure contains a half note, a quarter note, and a quarter note. The tenth measure contains a half note, a quarter note, and a quarter note. The score ends with a double bar line.

4.9

49 

50

50 

51

51 

52

52 

53

53

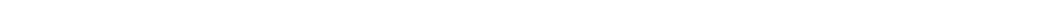

54

54

