

Colony (Remix)

Composer: Shin'en Multimedia

Game: Galactic Pinball

pianogame.org

$\text{♩} = 120$

Pan Flute, Pan Flute

Automobile Brake Drums, Orchestral Kit

Pan Flute, Pan Flute Echo

2

Pn. Fl.

Aut. Brk. Dr.

Pn. Fl.

4

Pn. Fl.

Aut. Brk. Dr.

Pn. Fl.

6

Pn. Fl.

Aut. Brk. Dr.

Pn. Fl.

8

Pn. Fl.

Aut. Brk. Dr.

Pn. Fl.

10

Pn. Fl.

Aut. Brk. Dr.

Pn. Fl.

12

Pn. Fl.

Aut. Brk. Dr.

Pn. Fl.

14

Pn. Fl.

Aut. Brk. Dr.

Pn. Fl.

16

Pn. Fl.

Aut. Brk. Dr.

Pn. Fl.

10

Pn. Fl.

Aut. Brk. Dr.

Pn. Fl.

12

Pn. Fl.

Aut. Brk. Dr.

Pn. Fl.

14

Pn. Fl.

Aut. Brk. Dr.

Pn. Fl.

16

Pn. Fl.

Aut. Brk. Dr.

Pn. Fl.

18

Pn. Fl.

Aut. Brk. Dr.

Pn. Fl.

3

20

Pn. Fl.

Aut. Brk. Dr.

Pn. Fl.

3

21

Pn. Fl.

Aut. Brk. Dr.

Pn. Fl.

3

22

Pn. Fl.

Aut. Brk. Dr.

Pn. Fl.

3

23

Pn. Fl.

Aut. Brk. Dr.

Pn. Fl.

24

Pn. Fl.

Aut. Brk. Dr.

Pn. Fl.

25

Pn. Fl.

Aut. Brk. Dr.

Pn. Fl.

26

Pn. Fl.

Aut. Brk. Dr.

Pn. Fl.

27

Pn. Fl.

Aut. Brk. Dr.

Pn. Fl.

28

Pn. Fl.

Aut. Brk. Dr.

Pn. Fl.

29

Pn. Fl.

Aut. Brk. Dr.

Pn. Fl.

30

Pn. Fl.

Aut. Brk. Dr.

Pn. Fl.

31

Pn. Fl.

Aut. Brk. Dr.

Pn. Fl.

32

Pn. Fl.

Aut. Brk. Dr.

Pn. Fl.

33

Pn. Fl.

Aut. Brk. Dr.

Pn. Fl.

34

Pn. Fl.

Aut. Brk. Dr.

Pn. Fl.

36

Pn. Fl.

Aut. Brk. Dr.

Pn. Fl.

41

Pn. Fl.

Aut. Brk. Dr.

Pn. Fl.

44

Pn. Fl.

Aut. Brk. Dr.

Pn. Fl.

47

Pn. Fl.

Aut. Brk. Dr.

Pn. Fl.

49

Pn. Fl.

Aut. Brk. Dr.

Pn. Fl.

51

Pn. Fl.

Aut. Brk. Dr.

Pn. Fl.

53

Pn. Fl.

Aut. Brk. Dr.

Pn. Fl.

55

Pn. Fl.

Aut. Brk. Dr.

Pn. Fl.

57

Pn. Fl.

Aut. Brk. Dr.

Pn. Fl.

59

Pn. Fl.

Aut. Brk. Dr.

Pn. Fl.

61

Pn. Fl.

Aut. Brk. Dr.

Pn. Fl.

63

Pn. Fl.

Aut. Brk. Dr.

Pn. Fl.

65

Pn. Fl.

Aut. Brk. Dr.

Pn. Fl.

67

Pn. Fl.

Aut. Brk. Dr.

Pn. Fl.

69

Pn. Fl.

Aut. Brk. Dr.

Pn. Fl.

70

Pn. Fl.

Aut. Brk. Dr.

Pn. Fl.

Detailed description of the musical score: The score is written for three staves. The top staff is for Pn. Fl., the middle for Aut. Brk. Dr., and the bottom for Pn. Fl. Measures 65-66: The top Pn. Fl. staff has a treble clef and a key signature of one sharp (F#). It plays a melodic line. The middle Aut. Brk. Dr. staff has a drum clef and plays a steady eighth-note pattern. The bottom Pn. Fl. staff has a treble clef and a key signature of one flat (Bb). Measures 67-68: The top Pn. Fl. staff has a treble clef and a key signature of one flat (Bb). It plays a melodic line. The middle Aut. Brk. Dr. staff continues its eighth-note pattern. The bottom Pn. Fl. staff continues its melodic line. Measures 69-70: The top Pn. Fl. staff has a treble clef and is at rest. The middle Aut. Brk. Dr. staff has a drum clef and plays a triplet-based eighth-note pattern. The bottom Pn. Fl. staff has a treble clef and is at rest. Measures 70-71: The top Pn. Fl. staff has a treble clef and is at rest. The middle Aut. Brk. Dr. staff continues its triplet-based eighth-note pattern. The bottom Pn. Fl. staff has a treble clef and is at rest.

71

Pn. Fl.

Aut. Brk. Dr.

Pn. Fl.

72

Pn. Fl.

Aut. Brk. Dr.

Pn. Fl.

73

Pn. Fl.

Aut. Brk. Dr.

Pn. Fl.

74

Pn. Fl.

Aut. Brk. Dr.

Pn. Fl.

75

Pn. Fl.

Aut. Brk. Dr.

Pn. Fl.

76

Pn. Fl.

Aut. Brk. Dr.

Pn. Fl.

77

Pn. Fl.

Aut. Brk. Dr.

Pn. Fl.

78

Pn. Fl.

Aut. Brk. Dr.

Pn. Fl.

79

Pn. Fl.

Aut. Brk. Dr.

Pn. Fl.

80

Pn. Fl.

Aut. Brk. Dr.

Pn. Fl.

81

Pn. Fl.

Aut. Brk. Dr.

Pn. Fl.

82

Pn. Fl.

Aut. Brk. Dr.

Pn. Fl.

84

Pn. Fl.

Aut. Brk. Dr.

Pn. Fl.

89

Pn. Fl.

Aut. Brk. Dr.

Pn. Fl.

92

Pn. Fl.

Aut. Brk. Dr.

Pn. Fl.

95

Pn. Fl.

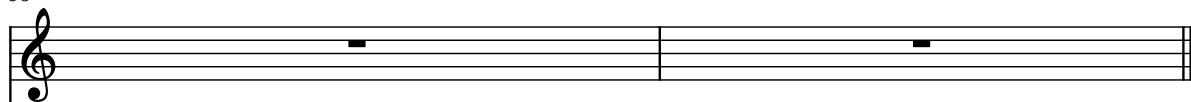

Aut. Brk. Dr.

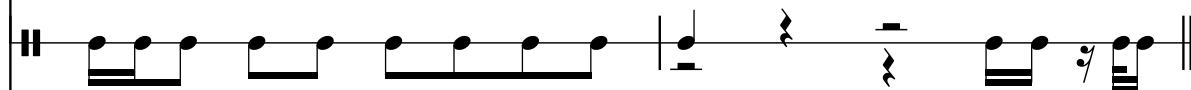

3

Pn. Fl.

