

World Map 8 - Dark World (2)

Composer: Koji Kondo

Game: Super Mario Bros. 3

pianogame.org

♩ = 240

Brass, Trombone

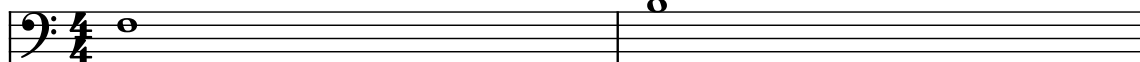

Sitar, Bass

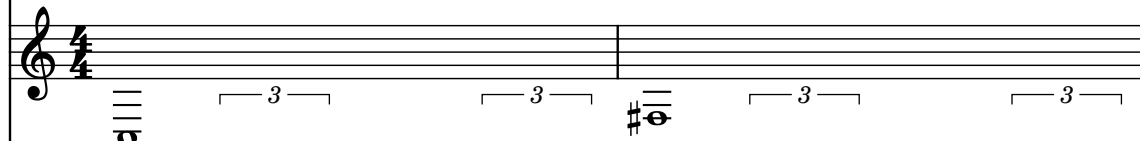

Timpani, Drums

3

Br.

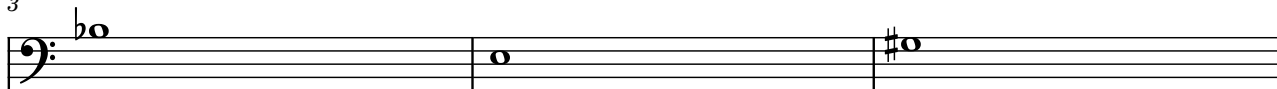

Si.

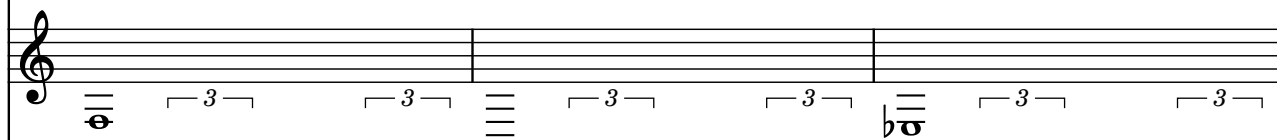

Timp.

6

Br.

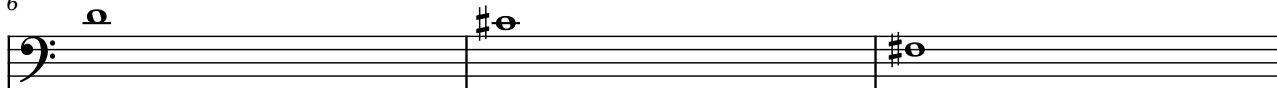

Si.

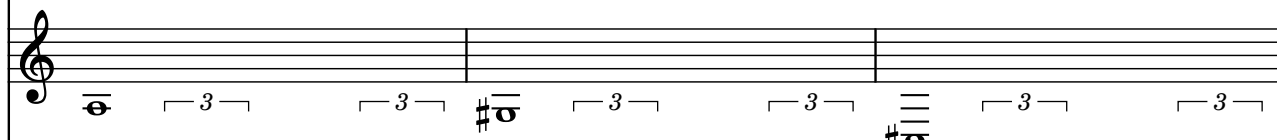

Timp.

9

Br.

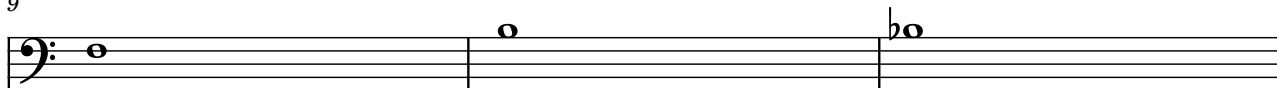

Si.

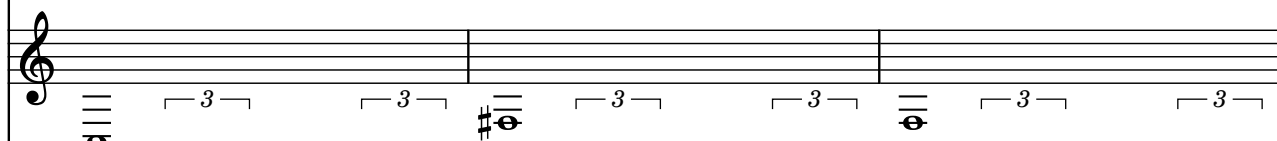

Timp.

15

Br.

Si.

Timp.

18

Br.

Si.

Timp.

21

Br.

Si.

Timp.

24

Br.

Si.

Timp.

3
