

Ode to a Robot Master

Composer: Manami Matsumae

Game: Mega Man Series

pianogame.org

Large Drum Kit, by Zagro - www.zagronia.com

$\text{♩} = 74$

Alto Guitar, Guitar

Strings, Strings

2

D. Kit

A. Guit.

St.

4

D. Kit

A. Guit.

St.

5

D. Kit

A. Guit.

St.

6 $\text{♩} = 66$ $\text{♩} = 59$ $\text{♩} = 53$ $\text{♩} = 141$

D. Kit

A. Guit.

St.

8 $\text{♩} = 156$

8

D. Kit

A. Guit.

St.

10

D. Kit

A. Guit.

St.

13

D. Kit

A. Guit.

St.

15

D. Kit

A. Guit.

St.

17

D. Kit

A. Guit.

St.

19

D. Kit

A. Guit.

St.

21

D. Kit

A. Guit.

St.

23

D. Kit

A. Guit.

St.

25

D. Kit

A. Guit.

St.

27

D. Kit

A. Guit.

St.

29

D. Kit

A. Guit.

St.

31

D. Kit

A. Guit.

St.

33

D. Kit

A. Guit.

St.

35 $\text{♩} = 142$ $\text{♩} = 128$ $\text{♩} = 119$

D. Kit

A. Guit.

St.

38

D. Kit

A. Guit.

St.

41

D. Kit

A. Guit.

St.

44

D. Kit

A. Guit.

St.

47

D. Kit

A. Guit.

St.

51

D. Kit

A. Guit.

St.

$\text{♩} = 121$ $\text{♩} = 126$

56

D. Kit

A. Guit.

St.

$\text{♩} = 127$ $\text{♩} = 131$ $\text{♩} = 137$ $\text{♩} = 143$ $\text{♩} = 149$ $\text{♩} = 151$

59

D. Kit

A. Guit.

St.

$\text{♩} = 154$ $\text{♩} = 156$

61

D. Kit

A. Guit.

St.

8

64

D. Kit

A. Guit.

St.

$\text{♩} = 141$

8

67

D. Kit

A. Guit.

St.

8

71

D. Kit

A. Guit.

St.

8

74

D. Kit

A. Guit.

St.

8

77

D. Kit

A. Guit.

St.

8

80

D. Kit

A. Guit.

St.

8

83

D. Kit

A. Guit.

St.

8

85

D. Kit

A. Guit.

St.

87

D. Kit

A. Guit.

St.

89

D. Kit

A. Guit.

St.

91

D. Kit

A. Guit.

St.

93

D. Kit

A. Guit.

St.

94

D. Kit

A. Guit.

St.

95

D. Kit

A. Guit.

St.

96

D. Kit

A. Guit.

St.

97

D. Kit

A. Guit.

St.

98

D. Kit

A. Guit.

St.

99

D. Kit

A. Guit.

St.

100

D. Kit

A. Guit.

St.

102

D. Kit

A. Guit.

St.

105

D. Kit

A. Guit.

St.

108

D. Kit

A. Guit.

St.

110

D. Kit

A. Guit.

St.

112

D. Kit

A. Guit.

St.

114

D. Kit

A. Guit.

St.

116

D. Kit

A. Guit.

St.

118

D. Kit

A. Guit.

St.

121

D. Kit

A. Guit.

St.

123

D. Kit

A. Guit.

St.

126

D. Kit

A. Guit.

St.

♩ = 150

♩ = 156

♩ = 162

♩ = 171

♩ = 174

♩ = 177

♩ = 180

♩ = 184

♩ = 150

129

D. Kit

A. Guit.

St.

♩ = 156 ♩ = 162 ♩ = 189 ♩ = 194 ♩ = 184 ♩ = 184 ♩ = 180 ♩ = 184 ♩ = 194 ♩ = 189

133

D. Kit

A. Guit.

St.

136

D. Kit

A. Guit.

St.

140

D. Kit

A. Guit.

St.

142

D. Kit

A. Guit.

St.

144

D. Kit

A. Guit.

St.

146

D. Kit

A. Guit.

St.

148

D. Kit

A. Guit.

St.

150

D. Kit

A. Guit.

St.

152

D. Kit

A. Guit.

St.

155

D. Kit

A. Guit.

St.

158

D. Kit

A. Guit.

St.

Measures 158-160. Drums continue the steady pattern. Acoustic guitar has a melodic line with some rests. String bass has a melodic line with some rests.

161

D. Kit

A. Guit.

St.

Measures 161-163. Drums continue the steady pattern. Acoustic guitar has a melodic line with some rests. String bass has a melodic line with some rests.

163

D. Kit

A. Guit.

St.

8

3

166

D. Kit

A. Guit.

St.

8

 $\text{♩} = 154$

168

D. Kit

A. Guit.

St.

8

169

D. Kit

A. Guit.

St.

8

170

D. Kit

A. Guit.

St.

11 8

171

D. Kit

A. Guit.

St.

11 8

173

D. Kit

A. Guit.

St.

11 8

175

D. Kit

A. Guit.

St.

11 8

179

181

183

183

D. Kit

A. Guit.

St.

8

185

D. Kit

A. Guit.

St.

187

D. Kit

A. Guit.

St.

189

D. Kit

A. Guit.

St.

191

D. Kit

A. Guit.

St.

193

D. Kit

A. Guit.

St.

195

D. Kit

A. Guit.

St.

197

D. Kit

A. Guit.

St.

199

D. Kit

A. Guit.

St.

201

D. Kit

A. Guit.

St.

202

203

D. Kit

A. Guit.

St.

204

205

D. Kit

A. Guit.

St.

206

207

D. Kit

A. Guit.

St.

208

209

D. Kit

A. Guit.

St.

211

D. Kit

A. Guit.

St.

213

D. Kit

A. Guit.

St.

215

D. Kit

A. Guit.

St.

$\text{♩} = 149$

$\text{♩} = 143$

224

D. Kit

A. Guit.

St.

225

226

D. Kit

A. Guit.

St.

227

228

D. Kit

A. Guit.

St.

229

230

D. Kit

A. Guit.

St.

231

232

D. Kit

A. Guit.

St.

233

234

D. Kit

A. Guit.

St.

235

236

D. Kit

A. Guit.

St.

237

238

D. Kit

A. Guit.

St.

239

240

D. Kit

A. Guit.

St.

242

D. Kit

A. Guit.

St.

244

D. Kit

A. Guit.

St.

$\text{♩} = 133$

246

D. Kit

A. Guit.

St.

248

D. Kit

A. Guit.

St.

250

D. Kit

A. Guit.

St.

252

D. Kit

A. Guit.

St.

254

D. Kit

A. Guit.

St.

256

D. Kit

A. Guit.

St.

258

D. Kit

A. Guit.

St.

260

D. Kit

A. Guit.

St.

262

D. Kit

A. Guit.

St.

264

D. Kit

A. Guit.

St.

266

D. Kit

A. Guit.

St.

268

D. Kit

A. Guit.

St.

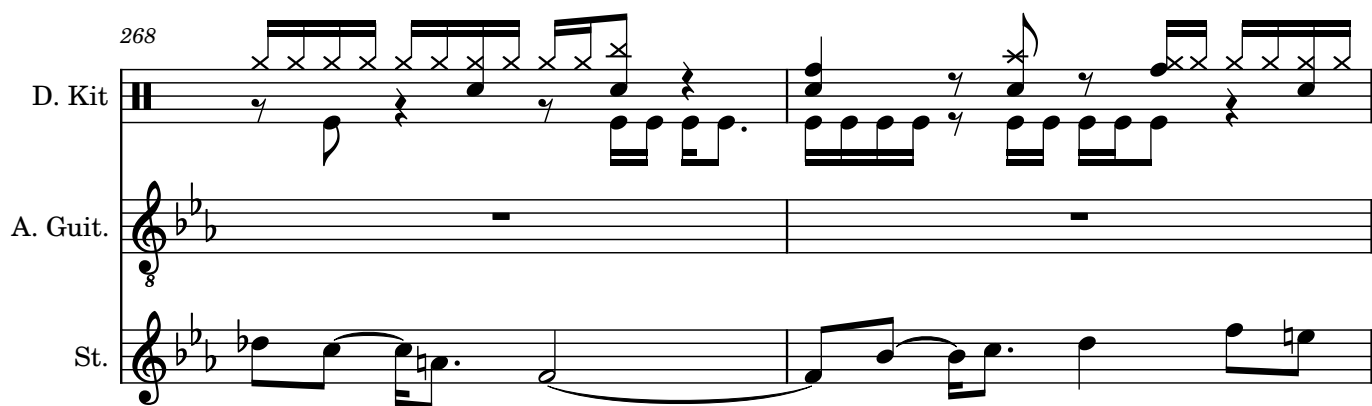

270

D. Kit

A. Guit.

St.

272

D. Kit

A. Guit.

St.

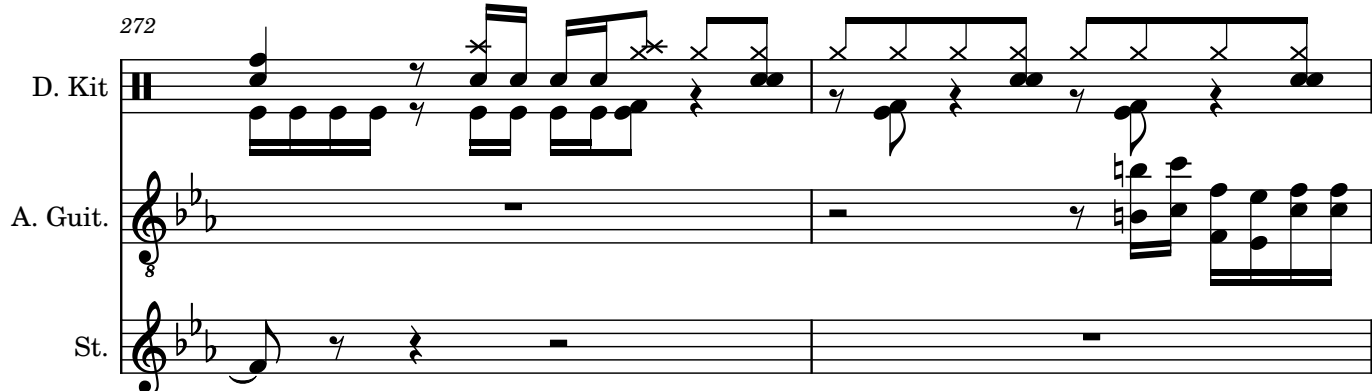

274

D. Kit

A. Guit.

St.

276

D. Kit

A. Guit.

St.

278

D. Kit

A. Guit.

St.

280

D. Kit

A. Guit.

St.

282

D. Kit

A. Guit.

St.

284

D. Kit

A. Guit.

St.

$\text{♩} = 176$

286

D. Kit

A. Guit.

St.

$\text{♩} = 162$ $\text{♩} = 150$ $\text{♩} = 137$

289

D. Kit

A. Guit.

St.

$\text{♩} = 121$ $\text{♩} = 104$ $\text{♩} = 162$ $\text{♩} = 150$ $\text{♩} = 137$ $\text{♩} = 121$ $\text{♩} = 104$ $\text{♩} = 141$

291 $\text{♩} = 176$

D. Kit

A. Guit.

St.

293

D. Kit

A. Guit.

St.

295 $\text{♩} = 162$ $\text{♩} = 150$ $\text{♩} = 137$ $\text{♩} = 121$ $\text{♩} = 104$ $\text{♩} = 141$

D. Kit

A. Guit.

St.

297

D. Kit

A. Guit.

St.

299

D. Kit

A. Guit.

St.

301

D. Kit

A. Guit.

St.

303

D. Kit

A. Guit.

St.

305

D. Kit

A. Guit.

St.

307

D. Kit

A. Guit.

St.

309

D. Kit

A. Guit.

St.

312

D. Kit

A. Guit.

St.

315

D. Kit

A. Guit.

St.

♩ = 148 ♩ = 154 ♩ = 157 ♩ = 160

317 $\text{♩} = 148$ $\text{♩} = 154$ $\text{♩} = 157$ $\text{♩} = 160$

D. Kit

A. Guit.

St.

319

D. Kit

A. Guit.

St.

321

D. Kit

A. Guit.

St.

323 $\text{♩} = 148$ $\text{♩} = 154$ $\text{♩} = 157$

D. Kit

A. Guit.

St.

324 $\text{♩} = 160$

D. Kit

A. Guit.

St.

326

D. Kit

A. Guit.

St.

328

D. Kit

A. Guit.

St.

330

D. Kit

A. Guit.

St.

332

D. Kit

A. Guit.

St.

334

D. Kit

A. Guit.

St.

8

337

D. Kit

A. Guit.

St.

8

341

D. Kit

A. Guit.

St.

8

344

D. Kit

A. Guit.

St.

8

348

D. Kit

A. Guit.

St.

352

D. Kit

A. Guit.

St.

355

D. Kit

A. Guit.

St.

357

D. Kit

A. Guit.

St.

$\text{♩} = 105$
 $\text{♩} = 109$

$\text{♩} = 94$
 $\text{♩} = 101$
 $\text{♩} = 149$
 $\text{♩} = 109$
 $\text{♩} = 105$
 $\text{♩} = 101$
 $\text{♩} = 94$

$\text{♩} = 149$

359

D. Kit

A. Guit.

St.

361

D. Kit

A. Guit.

St.

$\text{♩} = 109$ $\text{♩} = 105$ $\text{♩} = 101$ $\text{♩} = 94$ $\text{♩} = 149$

363

D. Kit

A. Guit.

St.

365

D. Kit

A. Guit.

St.

367

D. Kit

A. Guit.

St.

Measure 368: D. Kit continues the pattern. A. Guit. and St. play a chord.

369

D. Kit

A. Guit.

St.

Measure 369: D. Kit plays a rhythmic pattern. A. Guit. plays a series of chords. St. is silent.

Measure 370: D. Kit continues the pattern. A. Guit. continues the chords. St. is silent.

371

D. Kit

A. Guit.

St.

Measure 371: D. Kit plays a rhythmic pattern. A. Guit. plays a series of chords. St. plays a melodic line.

Measure 372: D. Kit continues the pattern. A. Guit. continues the chords. St. continues the melodic line.

373

D. Kit

A. Guit.

St.

Measure 373: D. Kit plays a rhythmic pattern. A. Guit. is silent. St. plays a melodic line.

Measure 374: D. Kit continues the pattern. A. Guit. is silent. St. continues the melodic line.

376

D. Kit

A. Guit.

St.

379

D. Kit

A. Guit.

St.

382

D. Kit

A. Guit.

St.

385

D. Kit

A. Guit.

St.

388

D. Kit

A. Guit.

St.

♩ = 214

3

391

D. Kit

A. Guit.

St.

394

D. Kit

A. Guit.

St.

398

D. Kit

A. Guit.

St.

402

D. Kit

A. Guit.

St.

405

D. Kit

A. Guit.

St.

408

D. Kit

A. Guit.

St.

412

D. Kit

A. Guit.

St.

415

D. Kit

A. Guit.

St.

419

D. Kit

A. Guit.

St.

3

422

D. Kit

A. Guit.

St.

3

425

D. Kit

A. Guit.

St.

3

428

D. Kit

A. Guit.

St.

431

D. Kit

A. Guit.

St.

434

D. Kit

A. Guit.

St.

Measures 434-436. D. Kit continues the rhythmic pattern. A. Guit. is silent. St. continues the melodic line with slurs and grace notes.

437

D. Kit

A. Guit.

St.

Measures 437-439. D. Kit continues the rhythmic pattern. A. Guit. plays a complex rhythmic pattern with many beamed notes. St. plays a melodic line with slurs and grace notes.

440

D. Kit

A. Guit.

St.

Measures 440-442. D. Kit is silent. A. Guit. plays a complex rhythmic pattern with many beamed notes. St. is silent.

443

D. Kit

A. Guit.

St.

443

445

D. Kit

A. Guit.

St.

445

447

D. Kit

A. Guit.

St.

447

449

D. Kit

A. Guit.

St.

449

451

D. Kit

A. Guit.

St.

453

D. Kit

A. Guit.

St.

455

D. Kit

A. Guit.

St.

457

D. Kit

A. Guit.

St.

$\text{♩} = 150$

$\text{♩} = 166$

$\text{♩} = 177$

$\text{♩} = 174$

$\text{♩} = 211$

$\text{♩} = 177$

$\text{♩} = 211$

460

$\text{♩} = 166$ $\text{♩} = 150$ $\text{♩} = 174$

D. Kit

A. Guit.

St.

463

D. Kit

A. Guit.

St.

466

D. Kit

A. Guit.

St.

469

D. Kit

A. Guit.

St.

472

D. Kit

A. Guit.

St.

$\text{♩} = 211$ $\text{♩} = 177$ $\text{♩} = 166$ $\text{♩} = 150$ $\text{♩} = 174$

475

D. Kit

A. Guit.

St.

478

D. Kit

A. Guit.

St.

481

D. Kit

A. Guit.

St.

485

D. Kit

A. Guit.

St.

Measures 485-490. D. Kit: 485 (8/8), 486 (8/8), 487 (8/8), 488 (8/8), 489 (8/8), 490 (8/8). A. Guit.: 485 (8/8), 486 (8/8), 487 (8/8), 488 (8/8), 489 (8/8), 490 (8/8). St.: 485 (8/8), 486 (8/8), 487 (8/8), 488 (8/8), 489 (8/8), 490 (8/8).

488

D. Kit

A. Guit.

St.

Measures 488-493. D. Kit: 488 (8/8), 489 (8/8), 490 (8/8), 491 (8/8), 492 (8/8), 493 (8/8). A. Guit.: 488 (8/8), 489 (8/8), 490 (8/8), 491 (8/8), 492 (8/8), 493 (8/8). St.: 488 (8/8), 489 (8/8), 490 (8/8), 491 (8/8), 492 (8/8), 493 (8/8).

491

D. Kit

A. Guit.

St.

Measures 491-496. D. Kit: 491 (8/8), 492 (8/8), 493 (8/8), 494 (8/8), 495 (8/8), 496 (8/8). A. Guit.: 491 (8/8), 492 (8/8), 493 (8/8), 494 (8/8), 495 (8/8), 496 (8/8). St.: 491 (8/8), 492 (8/8), 493 (8/8), 494 (8/8), 495 (8/8), 496 (8/8).

494

D. Kit

A. Guit.

St.

$\text{♩} = 154$
 $\text{♩} = 146$
 $\text{♩} = 142$
 $\text{♩} = 137$
 $\text{♩} = 133$
 $\text{♩} = 130$
 $\text{♩} = 127$

497

D. Kit

A. Guit.

St.

3

3

500

D. Kit

A. Guit.

St.

503

D. Kit

A. Guit.

St.

$\text{♩} = 167$

506

D. Kit

A. Guit.

St.

509

D. Kit

A. Guit.

St.

512

D. Kit

A. Guit.

St.

515

D. Kit

A. Guit.

St.

Tempo markings:

- $\text{♩} = 127$
- $\text{♩} = 130$
- $\text{♩} = 133$
- $\text{♩} = 137$
- $\text{♩} = 142$
- $\text{♩} = 146$
- $\text{♩} = 154$
- $\text{♩} = 160$

517

D. Kit

A. Guit.

St.

518

519

D. Kit

A. Guit.

St.

520

521

D. Kit

A. Guit.

St.

522

523

524

D. Kit

A. Guit.

St.

525

526

D. Kit

A. Guit.

St.

$\text{♩} = 151$

527

528

529

D. Kit

A. Guit.

St.

532

D. Kit

A. Guit.

St.

535

D. Kit

A. Guit.

St.

537

D. Kit

A. Guit.

St.

$\text{♩} = 78$
 $\text{♩} = 85$
 $\text{♩} = 95$

$\text{♩} = 108$ $\text{♩} = 151$ $\text{♩} = 108$

542

$\text{♩} = 64$ $\text{♩} = 133$ $\text{♩} = 95$ $\text{♩} = 85$ $\text{♩} = 78$ $\text{♩} = 64$ $\text{♩} = 133$

D. Kit

A. Guit.

St.

546

D. Kit

A. Guit.

St.

549

D. Kit

A. Guit.

St.

551

$\text{♩} = 108$

D. Kit

A. Guit.

St.

553

D. Kit

A. Guit.

St.

$\text{♩} = 95$ $\text{♩} = 85$ $\text{♩} = 78$ $\text{♩} = 64$

556

D. Kit

A. Guit.

St.

$\text{♩} = 133$ $\text{♩} = 143$

559

D. Kit

A. Guit.

St.

562

D. Kit

A. Guit.

St.

565 $\text{♩} = 183$

D. Kit

A. Guit.

St.

567

D. Kit

A. Guit.

St.

570 $\text{♩} = 143$

D. Kit

A. Guit.

St.

574

D. Kit

A. Guit.

St.

577 $\text{♩} = 183$

D. Kit

A. Guit.

St.

Measures 577-580. The D. Kit part features a complex rhythmic pattern with many 'x' marks above the notes. The A. Guit. part is mostly silent with a few notes. The St. part has a melodic line with some ties.

581

D. Kit

A. Guit.

St.

Measures 581-583. The D. Kit part continues with a complex rhythmic pattern. The A. Guit. part is mostly silent. The St. part has a melodic line with some ties.

584

D. Kit

A. Guit.

St.

Measures 584-586. The D. Kit part continues with a complex rhythmic pattern. The A. Guit. part has a melodic line with some ties. The St. part has a melodic line with some ties.

587

D. Kit

A. Guit.

St.

Measures 587-590. The D. Kit part continues with a complex rhythmic pattern. The A. Guit. part has a melodic line with some ties. The St. part has a melodic line with some ties.

589

D. Kit

A. Guit.

St.

591

D. Kit

A. Guit.

St.

593

D. Kit

A. Guit.

St.

595

D. Kit

A. Guit.

St.

597

D. Kit

A. Guit.

St.

597

599

D. Kit

A. Guit.

St.

599

601

D. Kit

A. Guit.

St.

601

603

D. Kit

A. Guit.

St.

603

605

D. Kit

A. Guit.

St.

8

607

D. Kit

A. Guit.

St.

8

609

D. Kit

A. Guit.

St.

8

611

D. Kit

A. Guit.

St.

8

613

D. Kit

A. Guit.

St.

615

D. Kit

A. Guit.

St.

618

D. Kit

A. Guit.

St.

621

D. Kit

A. Guit.

St.

$\text{♩} = 168$ $\text{♩} = 154$ $\text{♩} = 139$ $\text{♩} = 124$ $\text{♩} = 95$ $\text{♩} = 80$

624

$\text{♩} = 183$ $\text{♩} = 168$ $\text{♩} = 154$ $\text{♩} = 139$ $\text{♩} = 124$ $\text{♩} = 109$ $\text{♩} = 95$

D. Kit

A. Guit.

St.

627

$\text{♩} = 80$ $\text{♩} = 183$

D. Kit

A. Guit.

St.

629

D. Kit

A. Guit.

St.

631

D. Kit

A. Guit.

St.

633 $\text{♩} = 173$ $\text{♩} = 183$

D. Kit

A. Guit.

St.

636 $\text{♩} = 173$ $\text{♩} = 168$ $\text{♩} = 154$ $\text{♩} = 139$ $\text{♩} = 124$ $\text{♩} = 109$ $\text{♩} = 95$ $\text{♩} = 80$ $\text{♩} = 183$

D. Kit

A. Guit.

St.

641

D. Kit

A. Guit.

St.

645

D. Kit

A. Guit.

St.

649

♩ = 173

D. Kit.

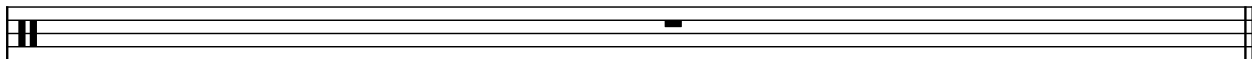

A. Guit.

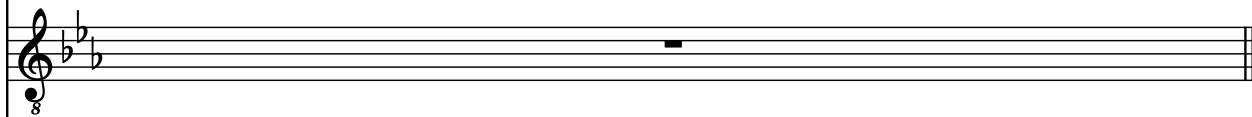

St.

