

Power Room - "Gravity" (3)

Composer: Ippo Yamada

Game: Mega Man Zero 2

pianogame.org

♩ = 164

Electric Guitar, Electric Guitar (Clean)

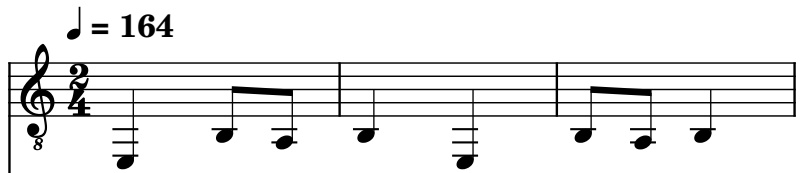

Electric Guitar, Electric Guitar (Clean) (echo)

Electric Guitar, Distortion Guitar

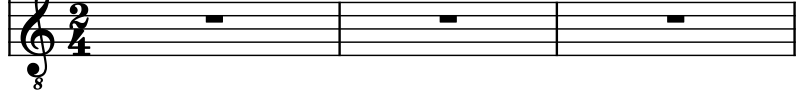

4

El. Guit.

El. Guit.

El. Guit.

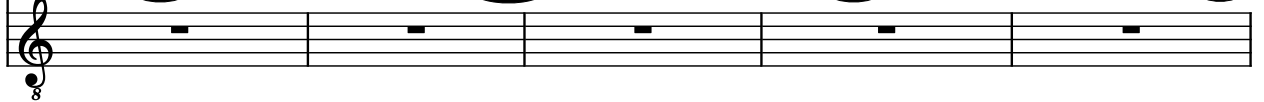

9

El. Guit.

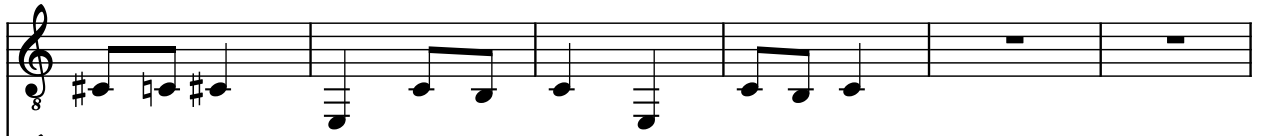

El. Guit.

El. Guit.

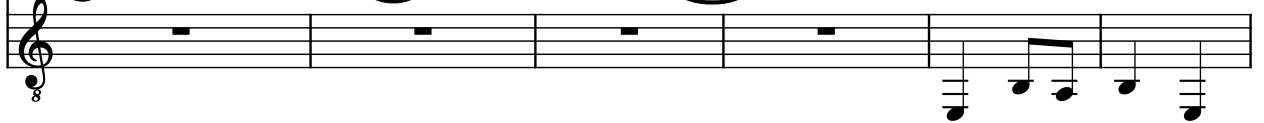

15

El. Guit.

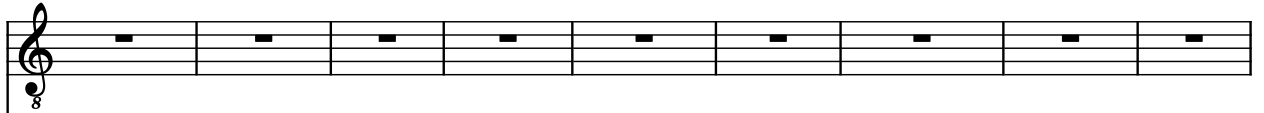

El. Guit.

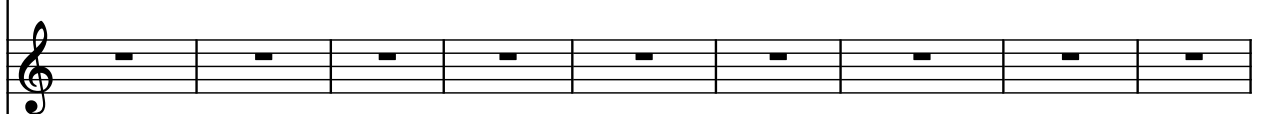

El. Guit.

24

El. Guit.

57

El. Guit.

El. Guit.

El. Guit.

65

El. Guit.

El. Guit.

El. Guit.

73

El. Guit.

El. Guit.

El. Guit.

82

El. Guit.

El. Guit.

El. Guit.

91

El. Guit.

El. Guit.

El. Guit.

100

El. Guit.

El. Guit.

El. Guit.

109

El. Guit.

El. Guit.

El. Guit.

118

El. Guit.

El. Guit.

El. Guit.

126

El. Guit.

El. Guit.

El. Guit.

This system contains measures 126 through 133. The first staff (top) features a melodic line with eighth and sixteenth notes, often beamed together, and includes some triplets. The second staff (middle) provides a complex harmonic accompaniment with many beamed sixteenth and thirty-second notes, creating a dense texture. The third staff (bottom) consists of whole rests throughout the entire system.

134

El. Guit.

El. Guit.

El. Guit.

This system contains measures 134 through 141. The musical notation for all three staves is identical to the first system (measures 126-133). The first staff has a melodic line, the second staff has a complex accompaniment, and the third staff has whole rests.

142

El. Guit.

El. Guit.

El. Guit.

This system contains measures 142 through 149. The musical notation for all three staves is identical to the previous systems. The first staff has a melodic line, the second staff has a complex accompaniment, and the third staff has whole rests.

150

El. Guit.

El. Guit.

El. Guit.

This system contains measures 150 through 157. The first two staves (labeled 'El. Guit.') are in treble clef and contain complex melodic lines with many beamed sixteenth and thirty-second notes, as well as slurs. The third staff (also labeled 'El. Guit.') is in treble clef and contains a series of chords, mostly triads and dyads, some of which are beamed together.

158

El. Guit.

El. Guit.

El. Guit.

This system contains measures 158 through 166. The first two staves (labeled 'El. Guit.') are in treble clef and contain whole rests for all measures. The third staff (also labeled 'El. Guit.') is in treble clef and contains a series of chords, mostly triads and dyads, some of which are beamed together.

167

El. Guit.

El. Guit.

El. Guit.

This system contains measures 167 through 175. The first two staves (labeled 'El. Guit.') are in treble clef and contain whole rests for all measures. The third staff (also labeled 'El. Guit.') is in treble clef and contains a series of chords, mostly triads and dyads, some of which are beamed together.

176

El. Guit.

El. Guit.

El. Guit.

This system contains measures 176 through 184. The first two staves (labeled 'El. Guit.') are in treble clef and contain whole rests for all measures. The third staff (also labeled 'El. Guit.') is in treble clef and contains a series of chords, mostly triads and dyads, some of which are beamed together.

185

El. Guit.

El. Guit.

El. Guit.

- Staff 1: Treble clef, 'g' marking. Four measures, each containing a whole rest.
- Staff 2: Treble clef, 'g' marking. Four measures, each containing a whole rest.
- Staff 3: Treble clef, 'g' marking. Four measures:
 - Measure 1: A quarter note chord (G2, B1, D2) followed by a quarter rest.
 - Measure 2: A quarter note chord (G2, B1, D2) followed by a quarter rest.
 - Measure 3: A quarter note chord (G2, B1, D2) followed by a quarter rest.
 - Measure 4: A quarter note chord (G2, B1, D2) followed by a quarter rest.