

Tilt Panic

Composer: Josh Mancell

Game: Crash Bash

pianogame.org

♩ = 143

16

11

22

33

44

55

66

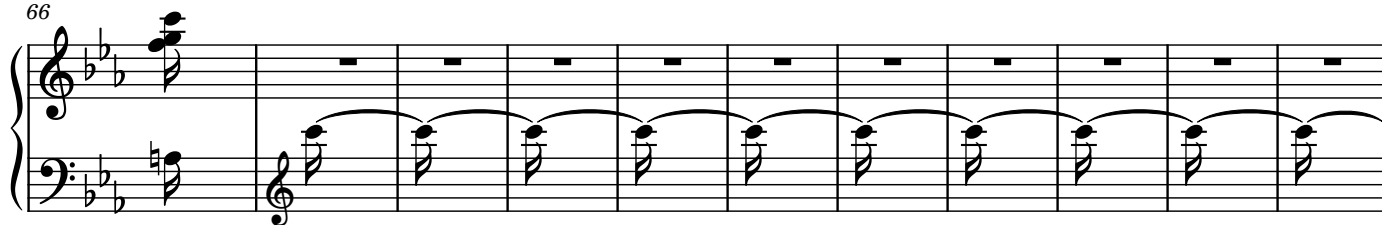

77

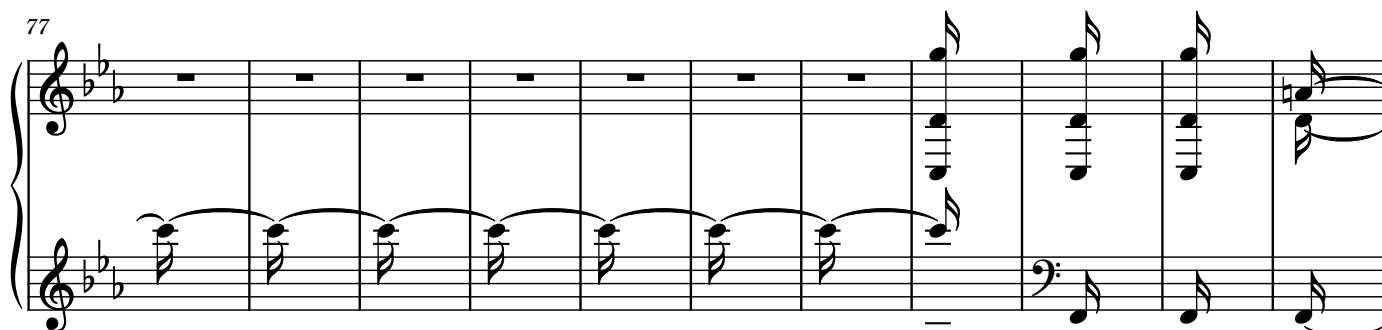

88

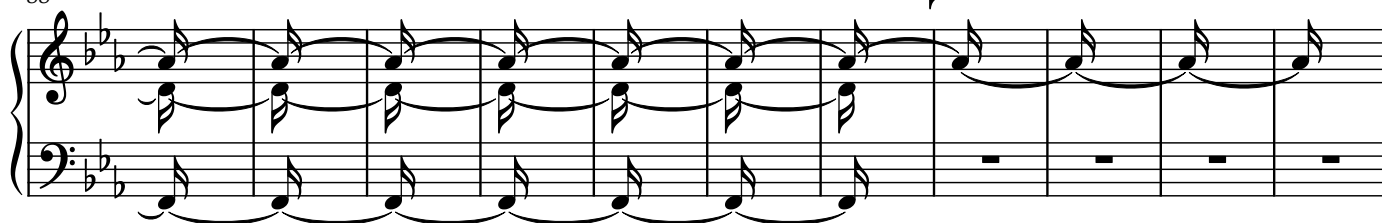

99

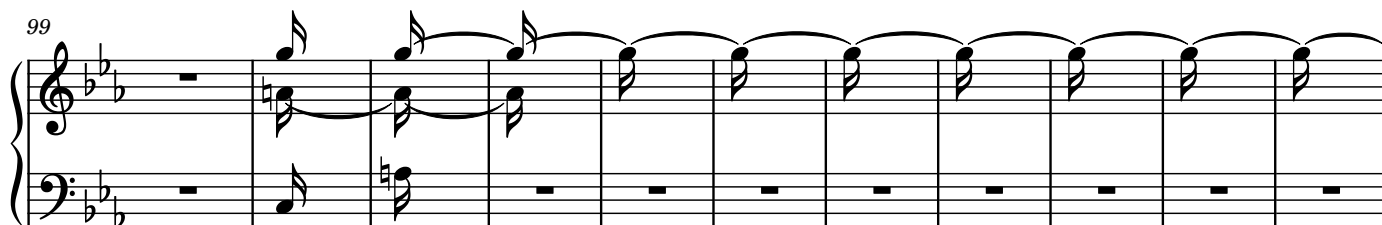

110

121

132

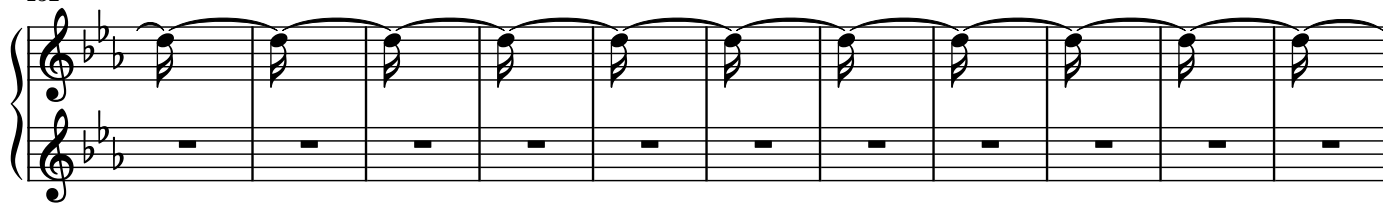

143

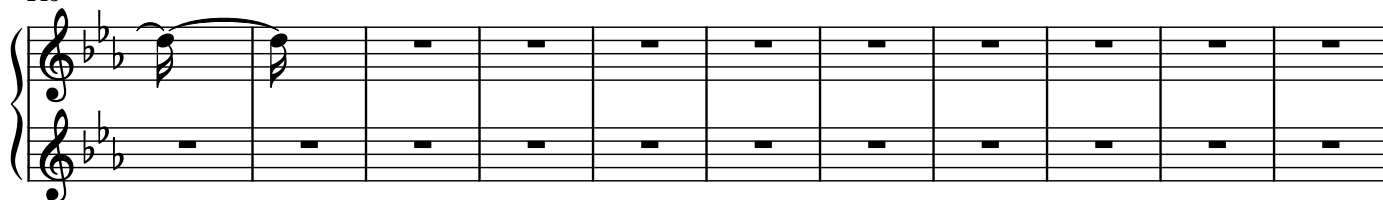

154

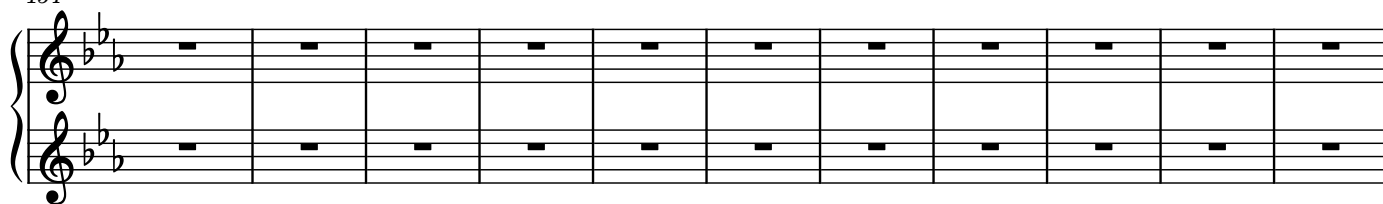

165

176

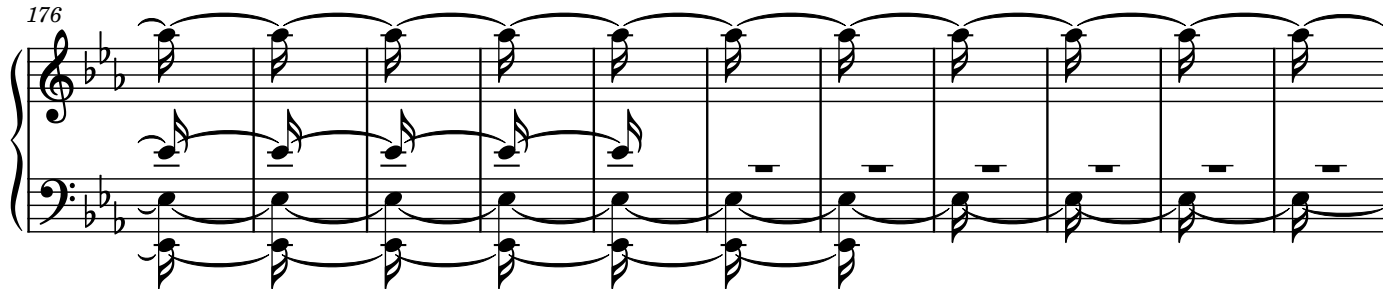

187

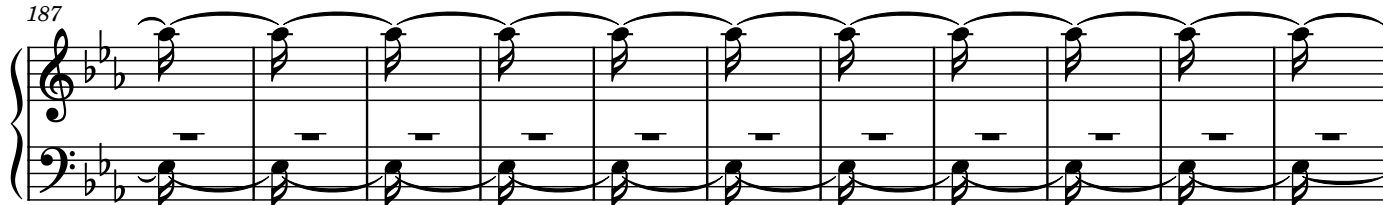

198

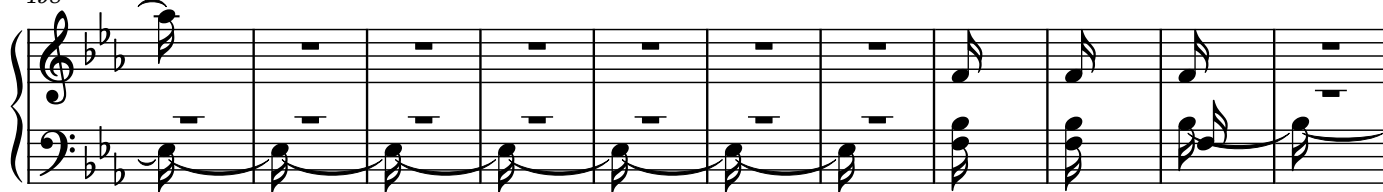

209

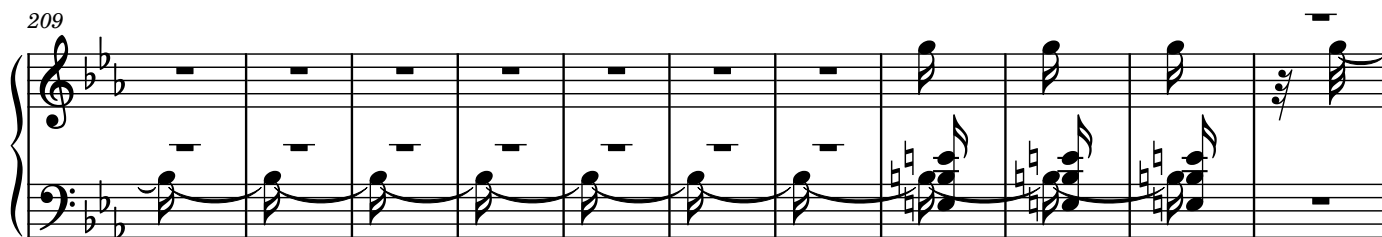

220

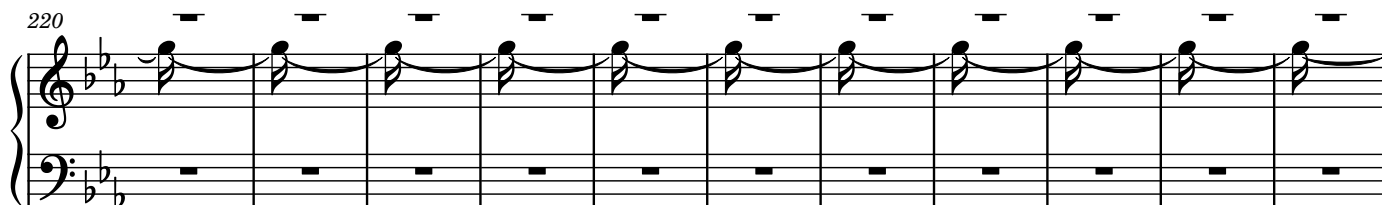

231

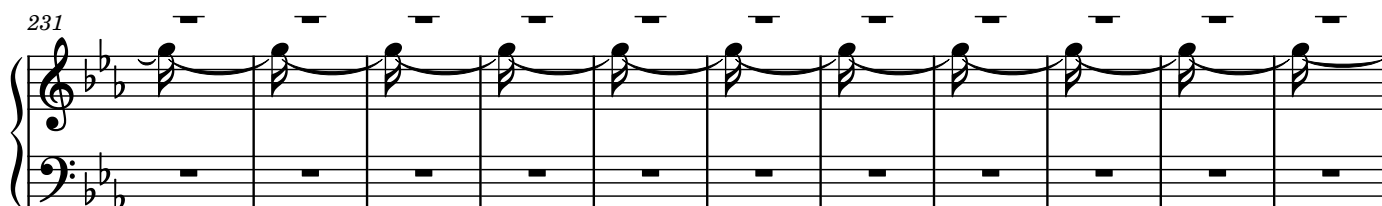

242

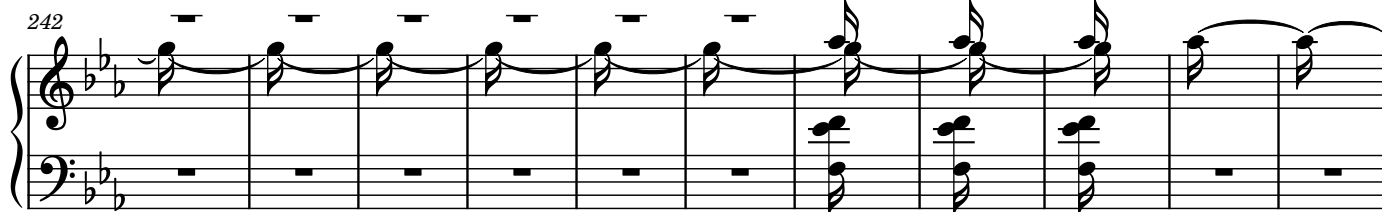

253

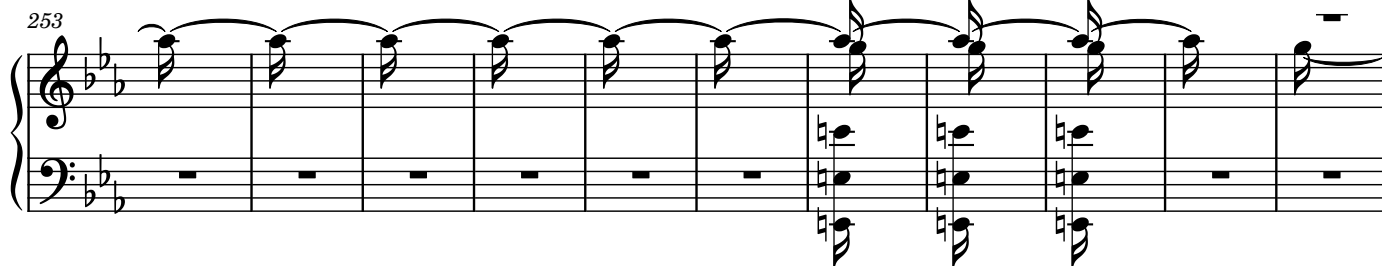

264

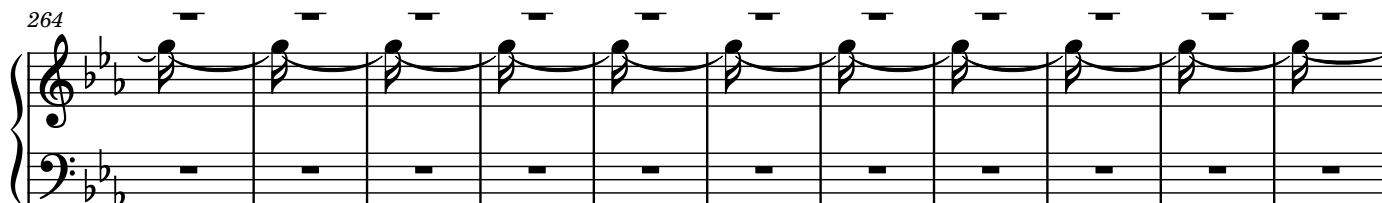

275

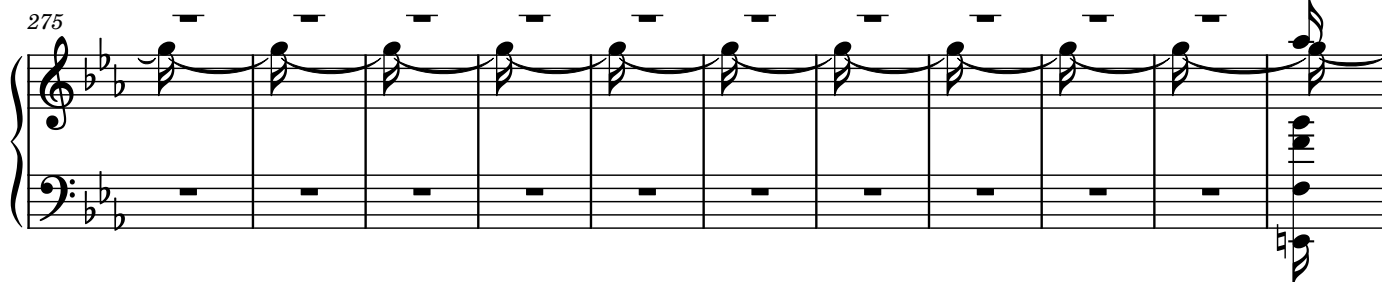

286

297

308

319

330

341

362

373

373

374

375

376

377

378

379

380

384

395

406

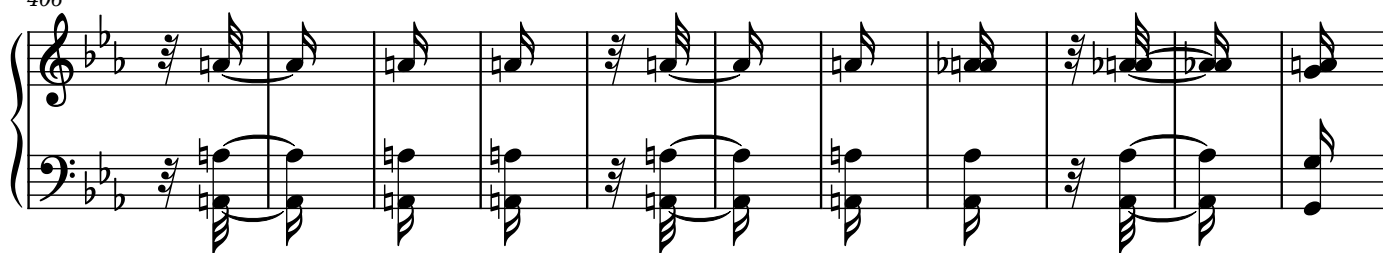

417

428

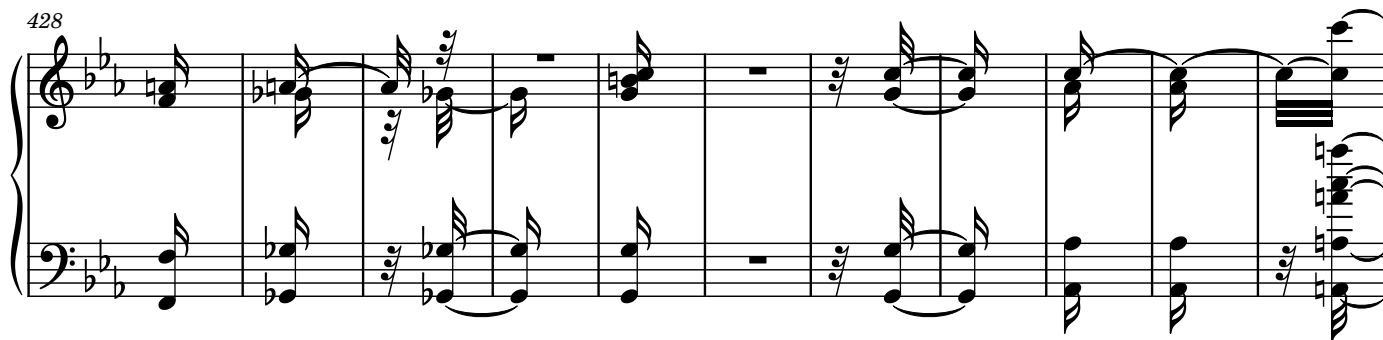

439

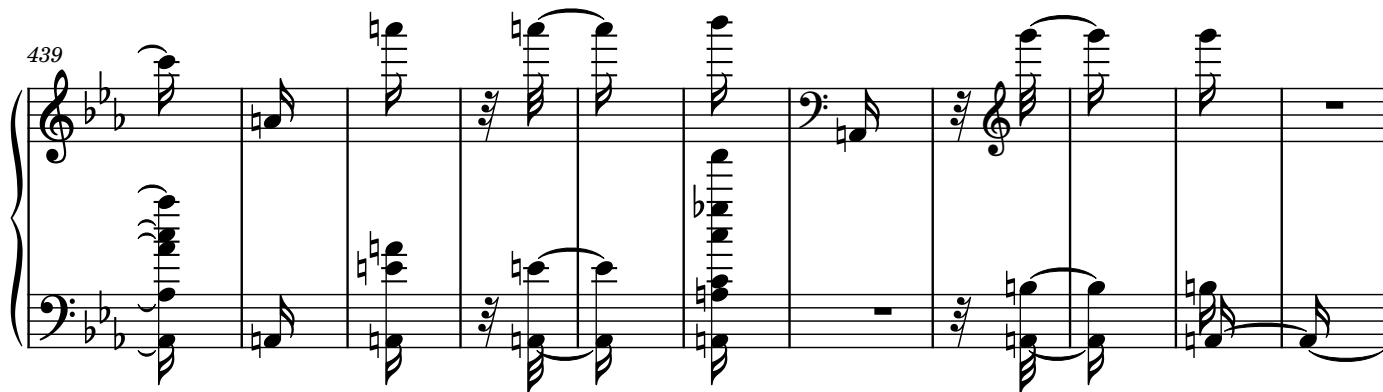

450

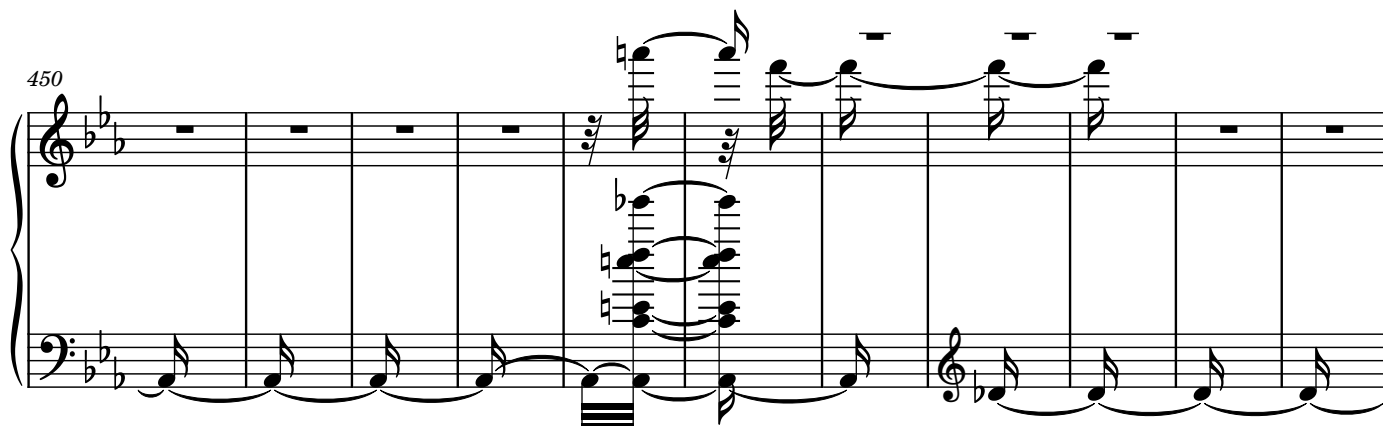

461

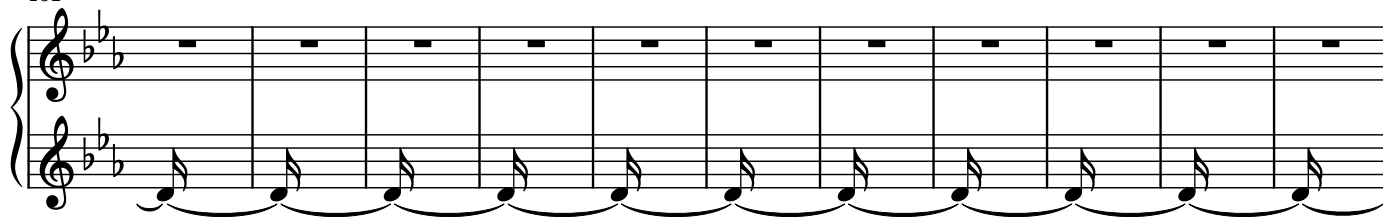

472

483

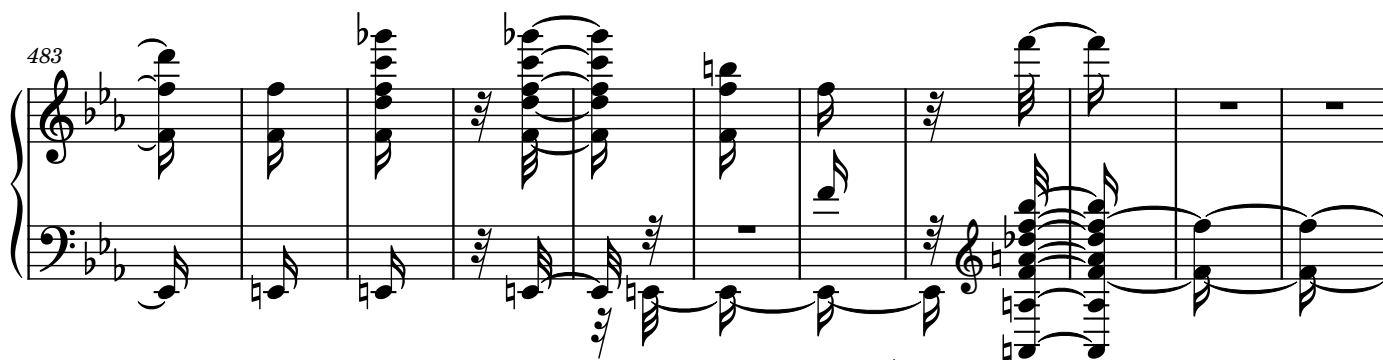

494

504

515

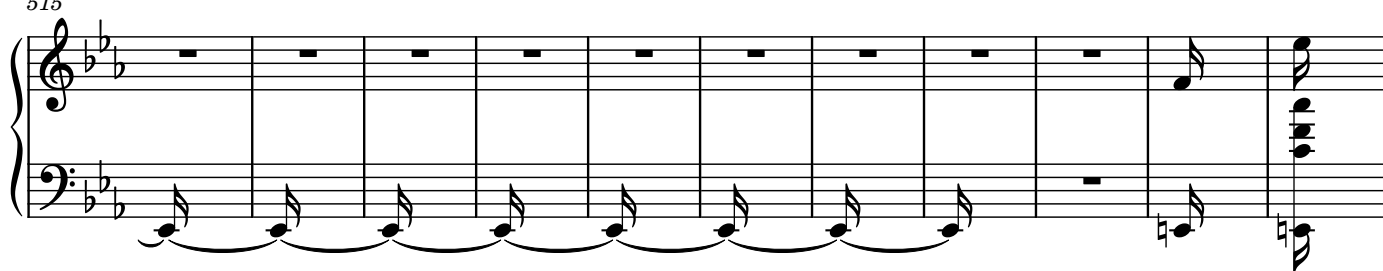

526

537

548

559

570

581

603

614

625

636

647

047

048

049

050

051

052

053

054

055

056

057

058

059

060

061

062

063

064

065

066

067

068

069

070

071

072

073

074

075

076

077

078

079

080

081

082

083

084

085

086

087

088

089

090

091

092

093

094

095

096

097

098

099

100

101

102

103

104

105

106

107

108

109

110

111

112

113

114

115

116

117

118

119

120

121

122

123

124

125

126

127

128

129

130

131

132

133

134

135

136

137

138

139

140

141

142

143

144

145

146

147

148

149

150

151

152

153

154

155

156

157

158

159

160

161

162

163

164

165

166

167

168

169

170

171

172

173

174

175

176

177

178

179

180

181

182

183

184

185

186

187

188

189

190

191

192

193

194

195

196

197

198

199

200

201

202

203

204

205

206

207

208

209

210

211

212

213

214

215

216

217

218

219

220

221

222

223

224

225

226

227

228

229

230

231

232

233

234

235

236

237

238

239

240

241

242

243

244

245

246

247

248

249

250

251

252

253

254

255

256

257

258

259

260

261

262

263

264

265

266

267

268

269

270

271

272

273

274

275

276

277

278

279

280

281

282

283

284

285

286

287

288

289

290

291

292

293

294

295

296

297

298

299

300

301

302

303

304

305

306

307

308

309

310

311

312

313

314

315

316

317

318

319

320

321

322

323

324

325

326

327

328

329

330

331

332

333

334

335

336

337

338

339

340

341

342

343

344

345

346

347

348

349

350

351

352

353

354

355

356

357

358

359

360

361

362

363

364

365

366

367

368

369

370

371

372

373

374

375

376

377

378

379

380

381

382

383

384

385

386

387

388

389

390

391

392

393

394

395

396

397

398

399

400

401

402

403

404

405

406

407

408

409

410

411

412

413

414

415

416

417

418

419

420

421

422

423

424

425

426

427

428

429

430

431

432

433

434

435

436

437

438

439

440

441

442

443

444

445

446

447

448

449

450

451

452

453

454

455

456

457

458

459

460

461

462

463

464

465

466

467

468

469

470

471

472

473

474

475

476

477

478

479

480

481

482

483

484

485

486

487

488

489

490

491

492

493

494

495

496

497

498

499

500

658

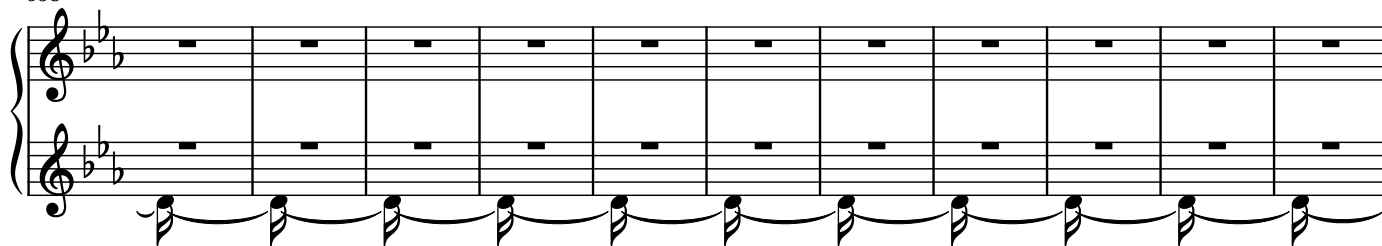

669

680

691

702

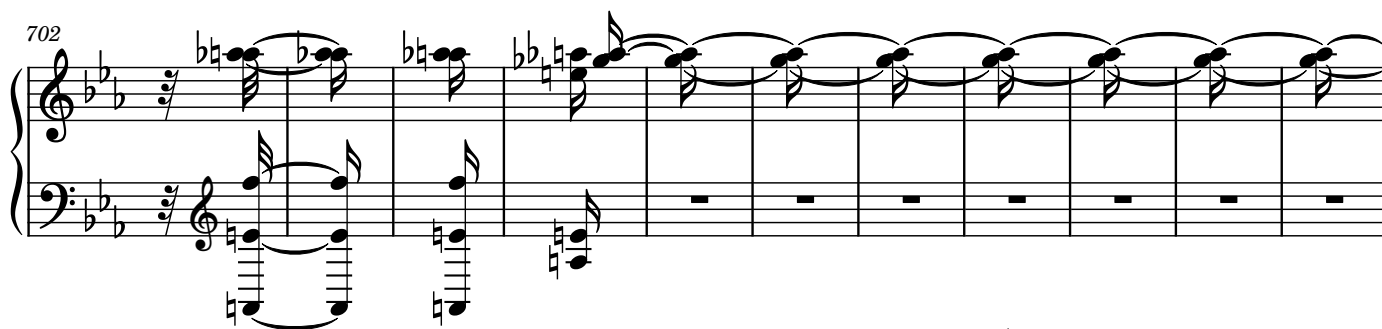

713

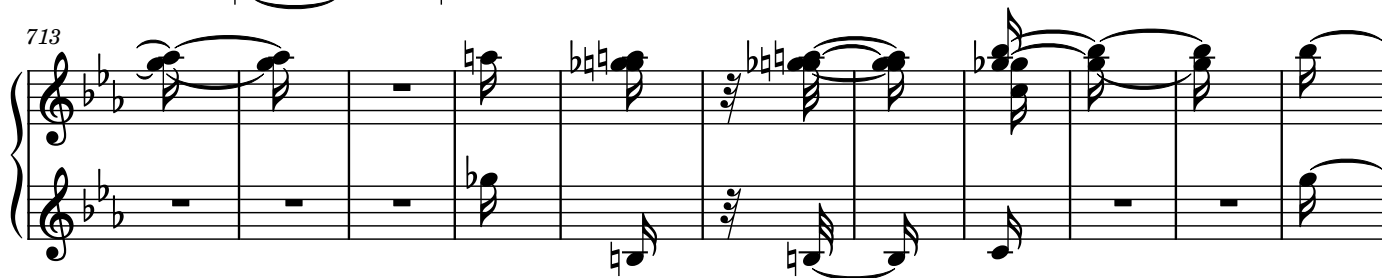

724

735

746

757

768

779

790

801

812

823

834

845

856

867

878

889

900

911

922

933

944

955

966

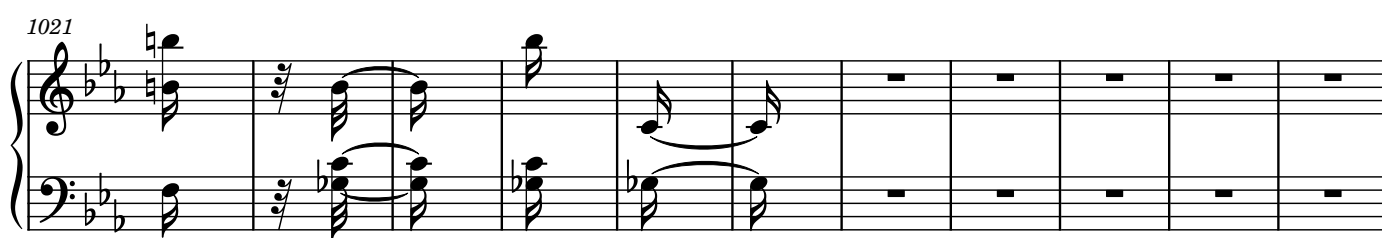
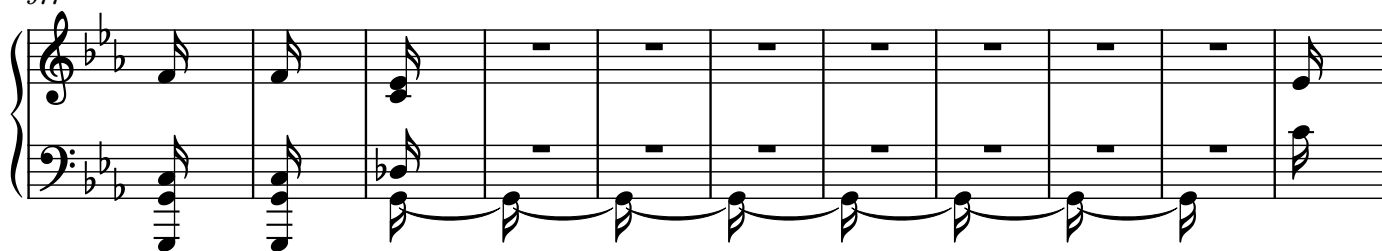

1043

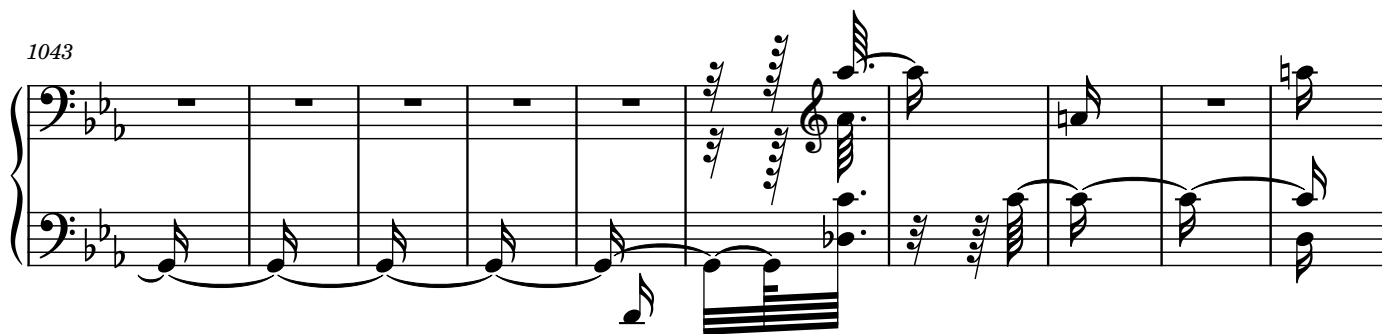

1053

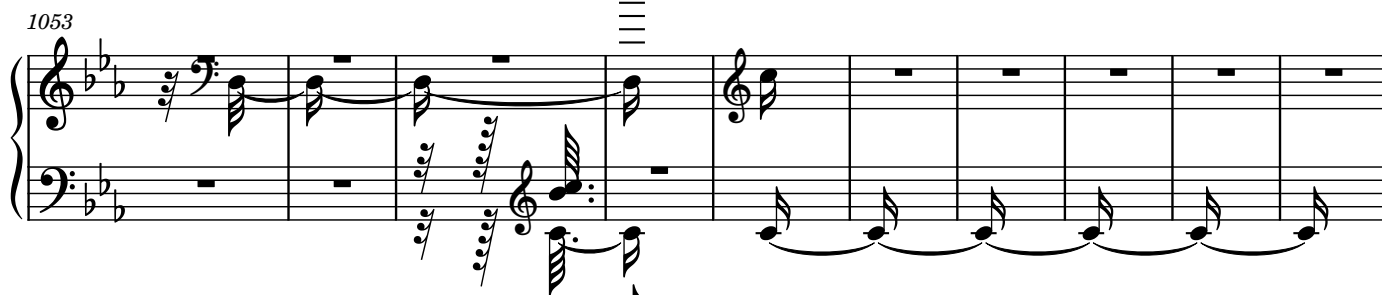

1063

1073

1084

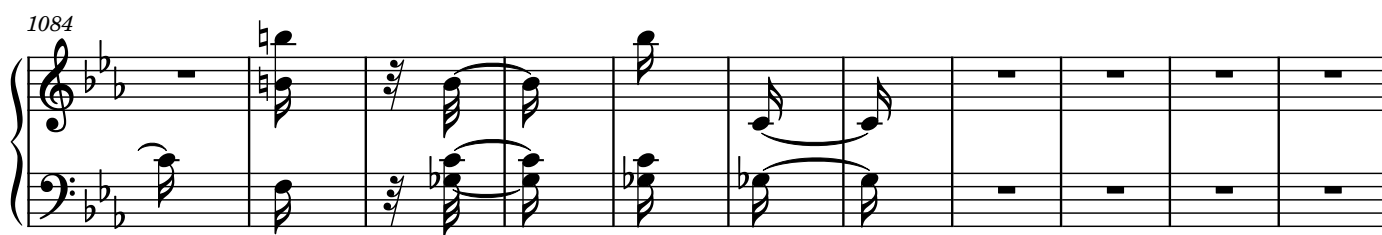

1095

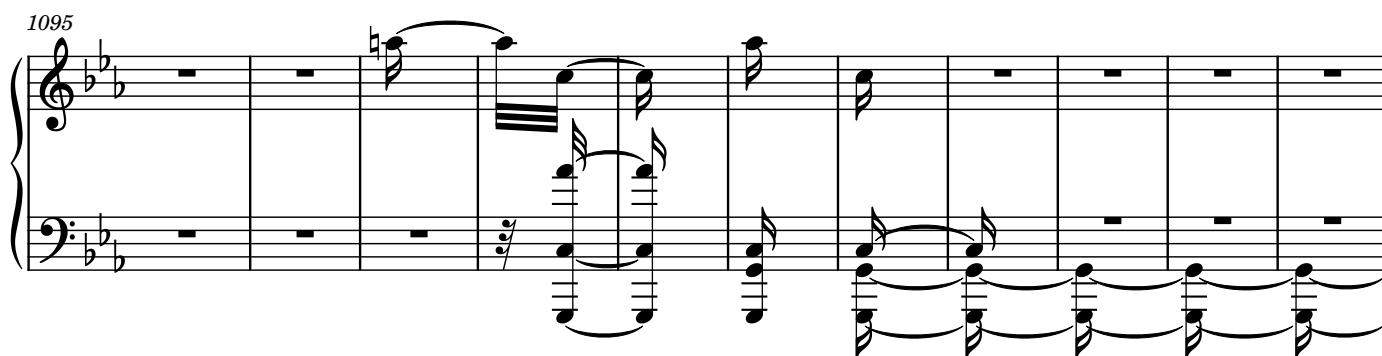

1106

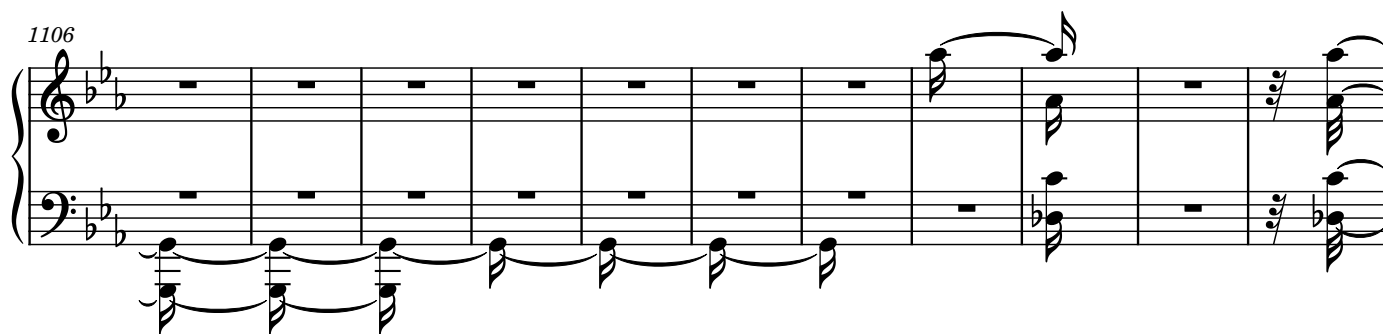

1117

1128

1139

1150

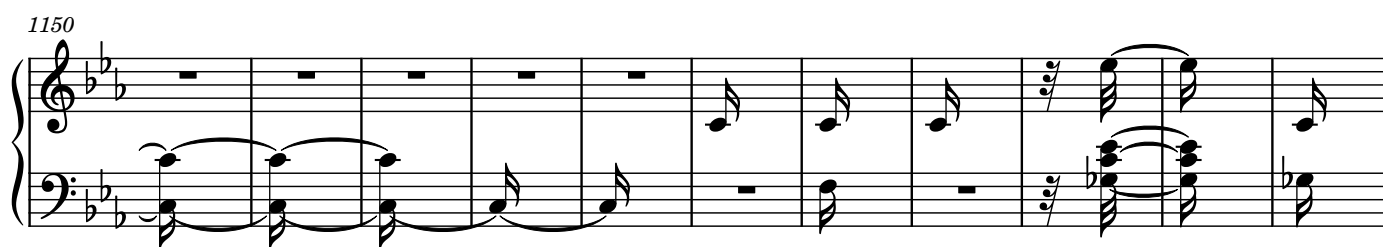

1161

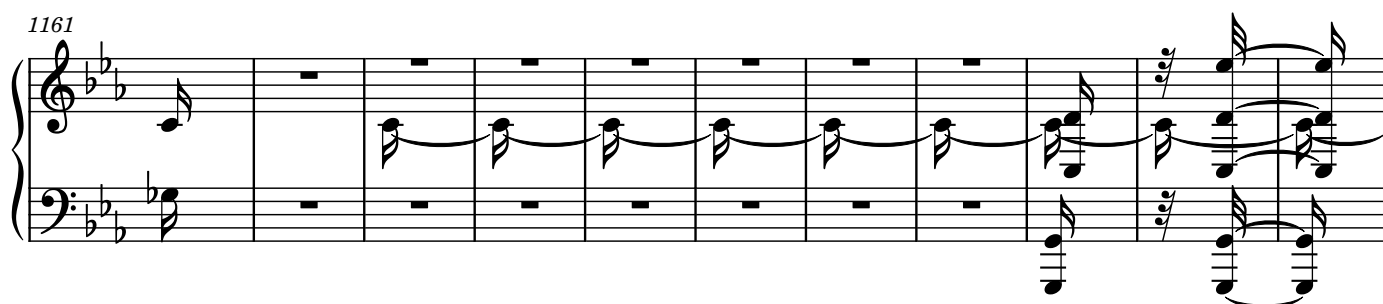

1172

1183

1183

1194

1194

1205

1205

1216

1227

1227

1228

1229

1230

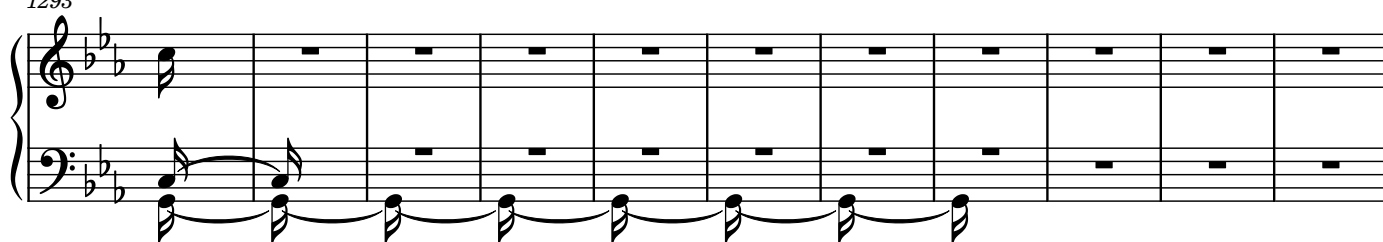
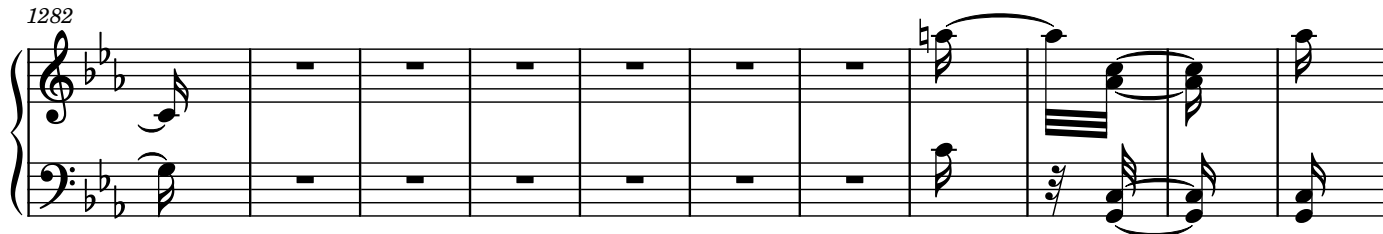
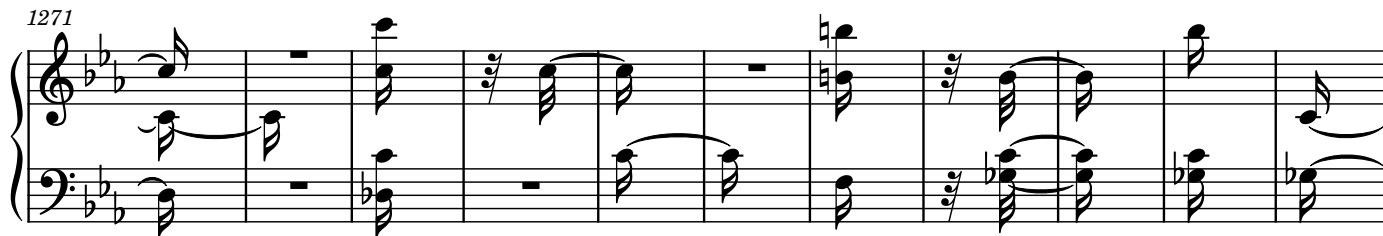
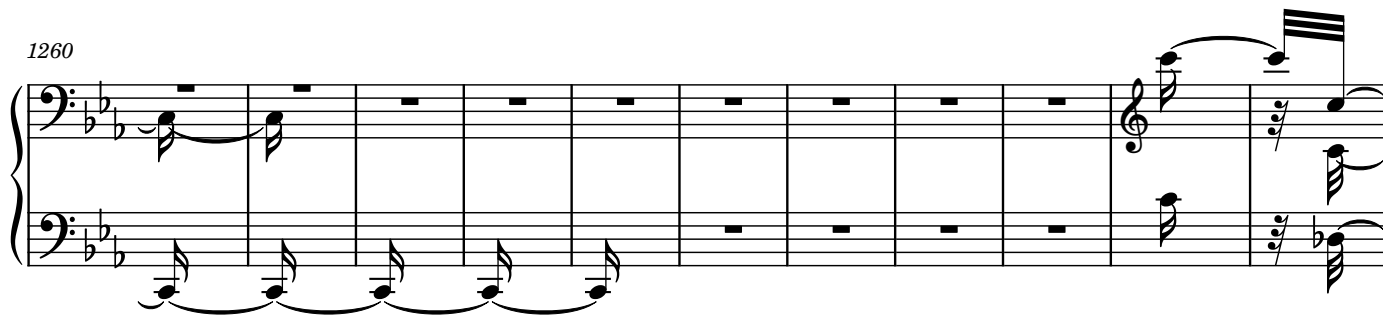
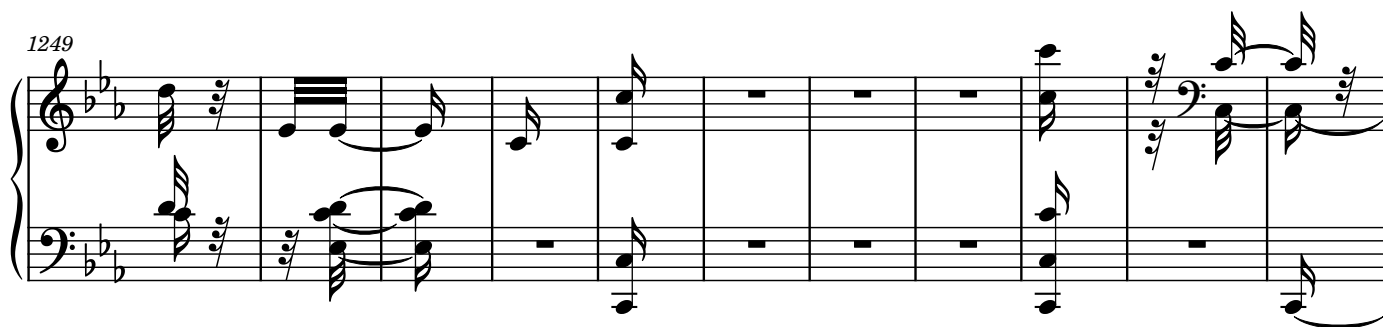

1304

1315

1326

1336

1347

1358

1369

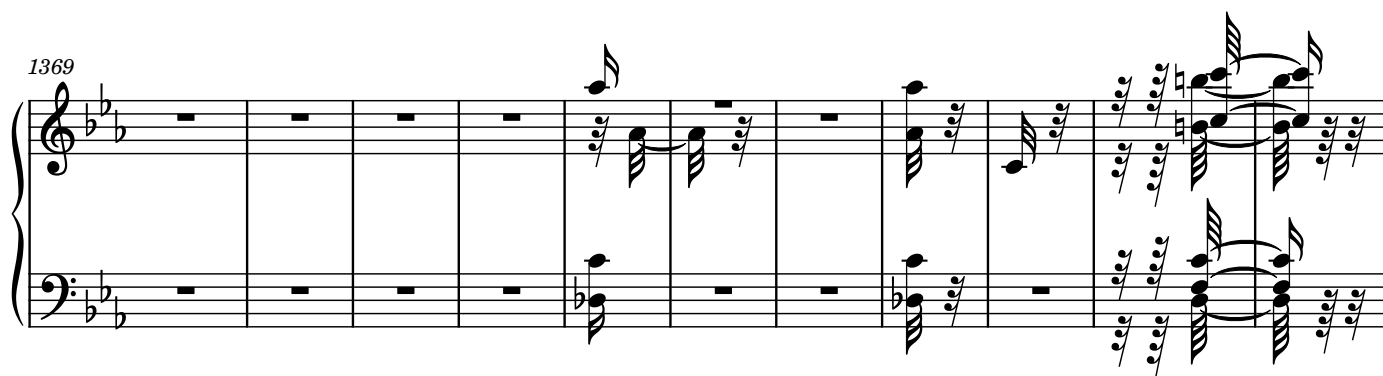

1380

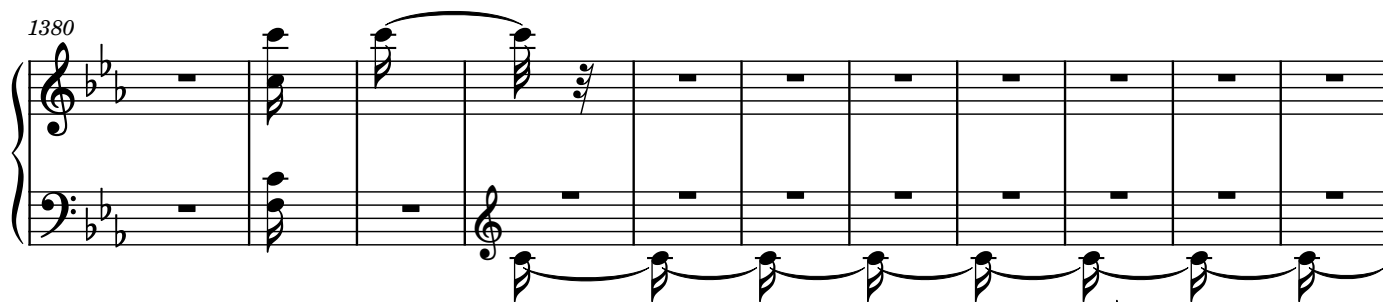

1391

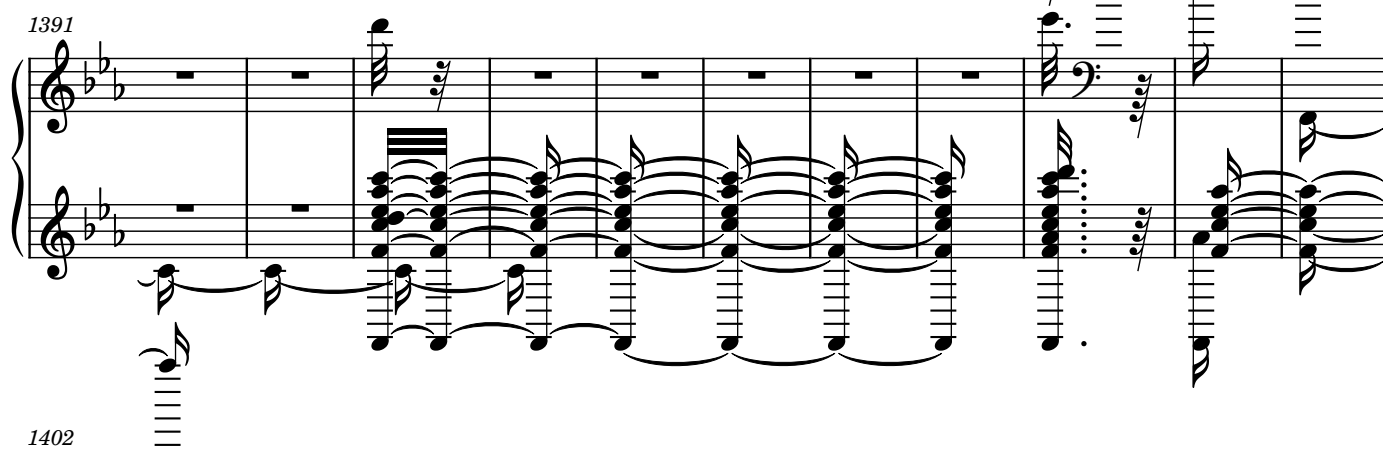

1402

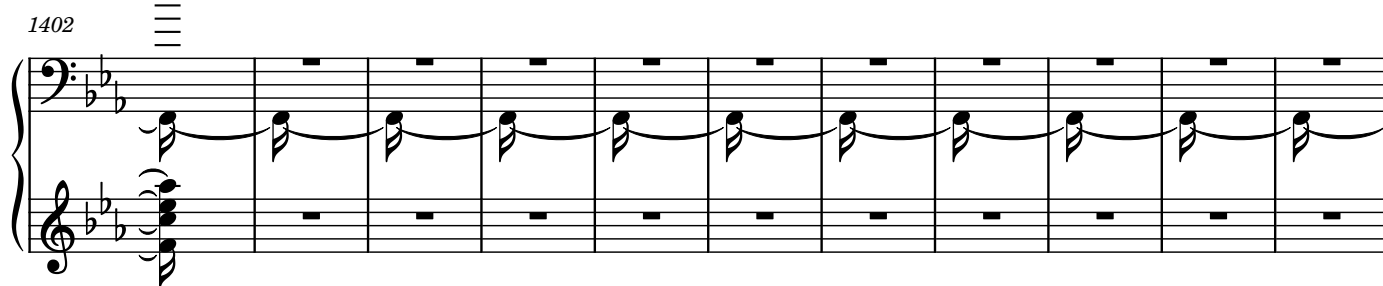

1413

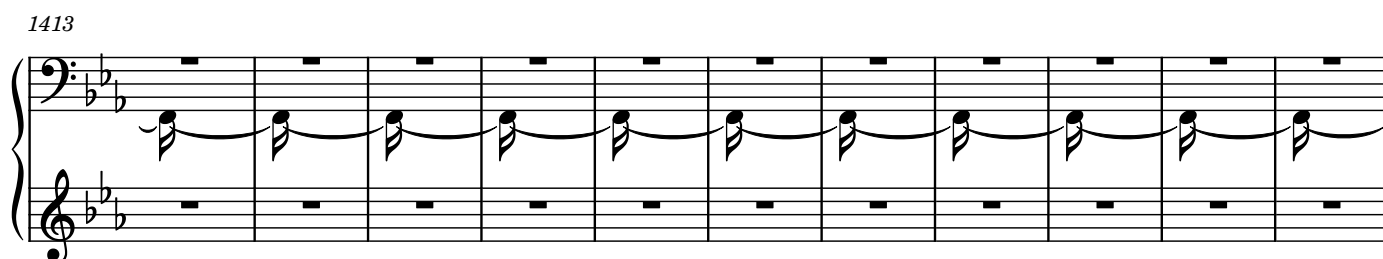

1424

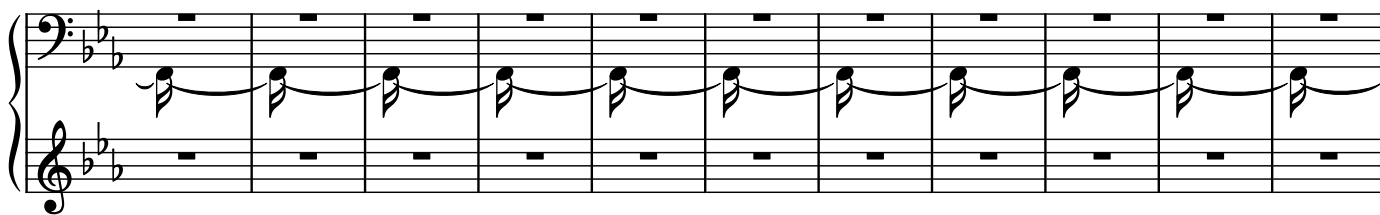

1435

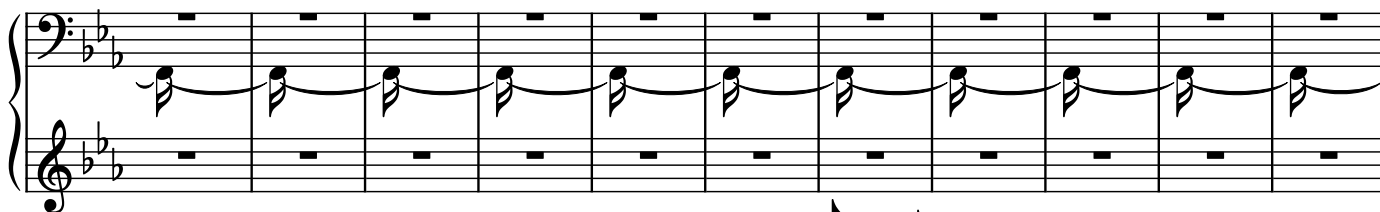

1446

1456

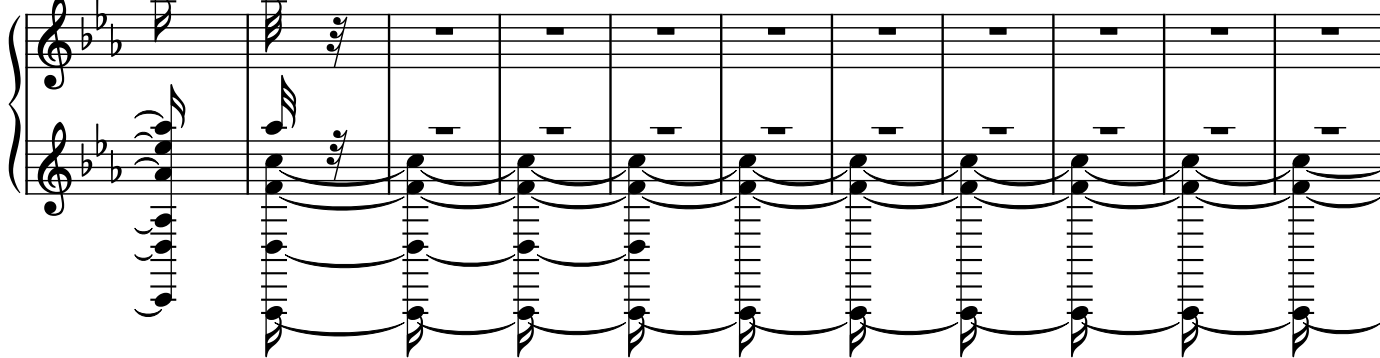

1467

1478

1489

1500

1511

1522

1533

1533

1543

1543

1554

1554

1565

1565

1576

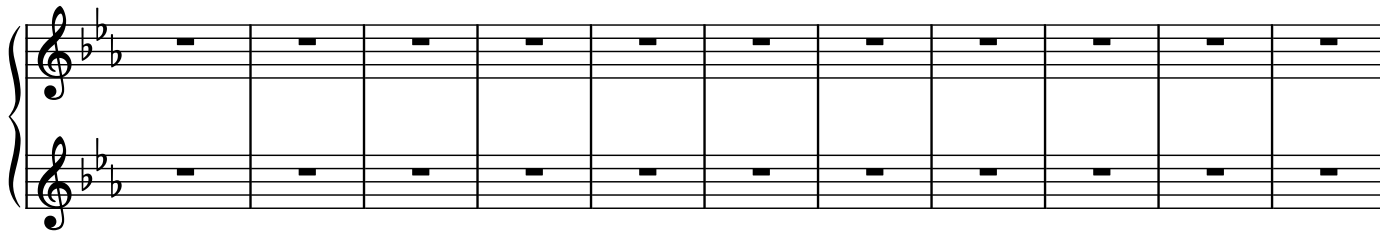

1587

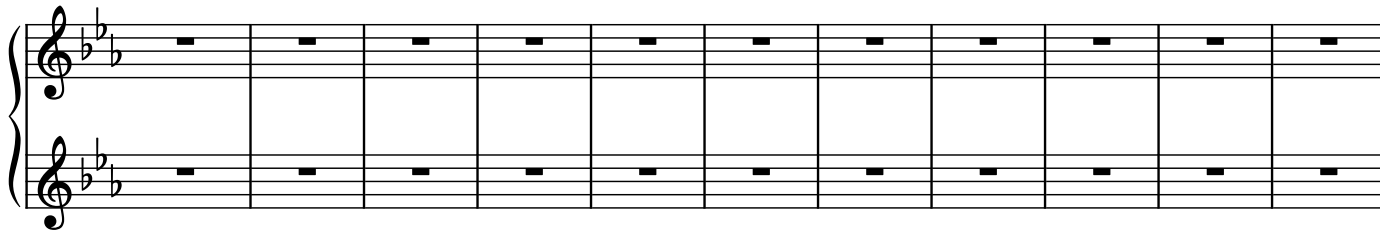

1598

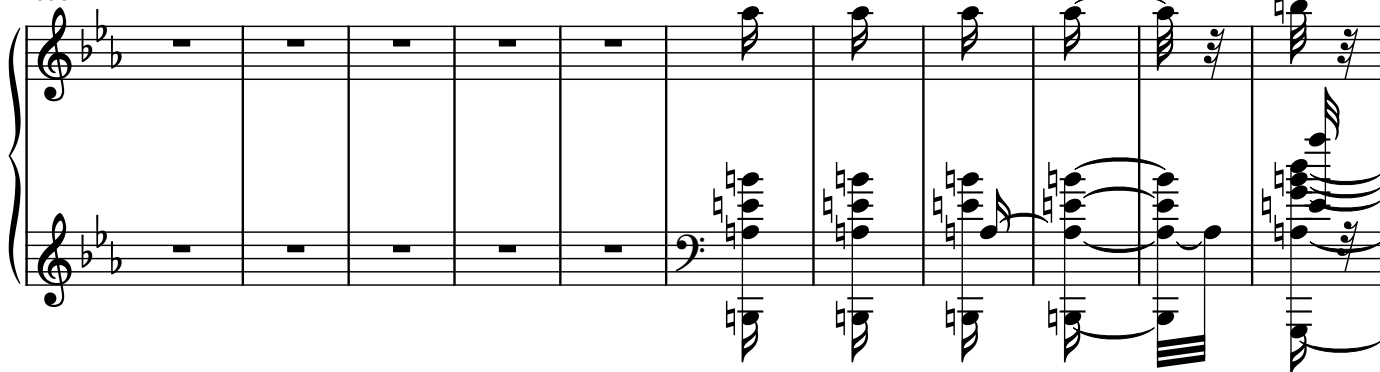

1609

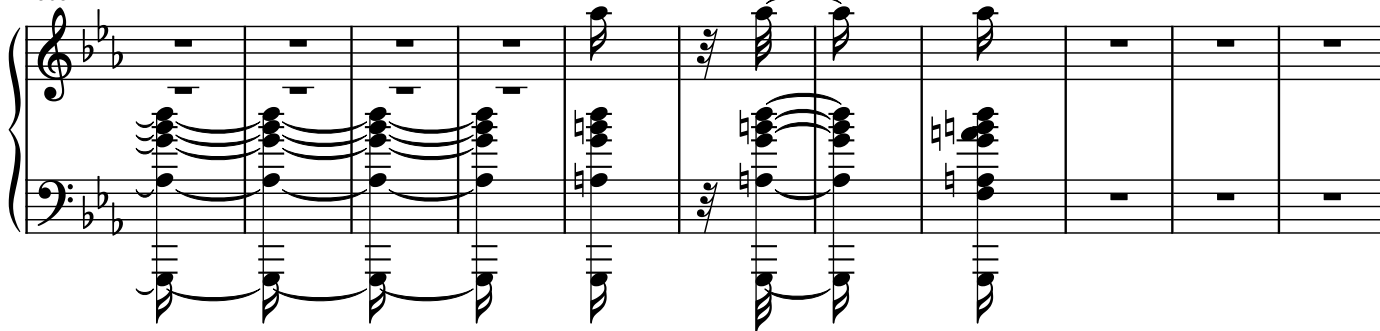

1620

1631

1641

1651

1662

1673

1684

1695

1706

1717

1728

1739

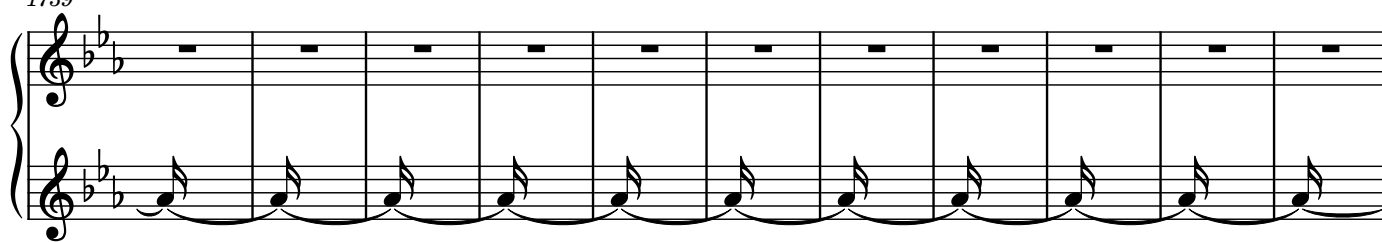

1750

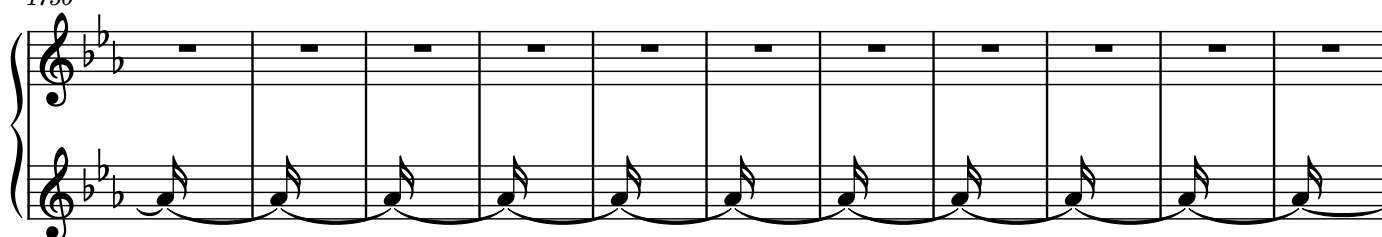

1761

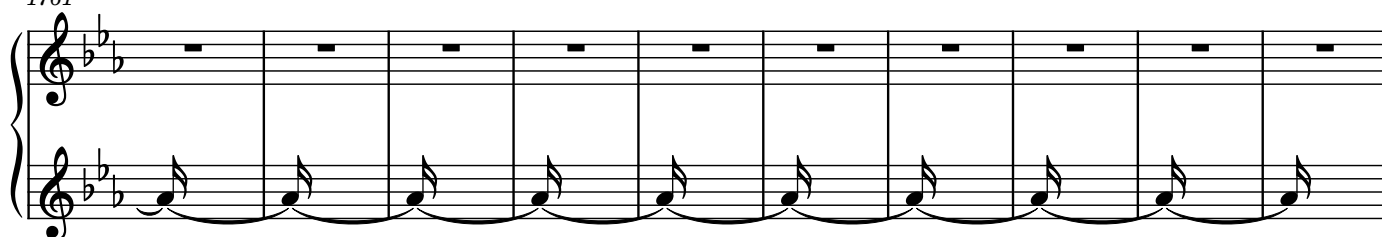

1771

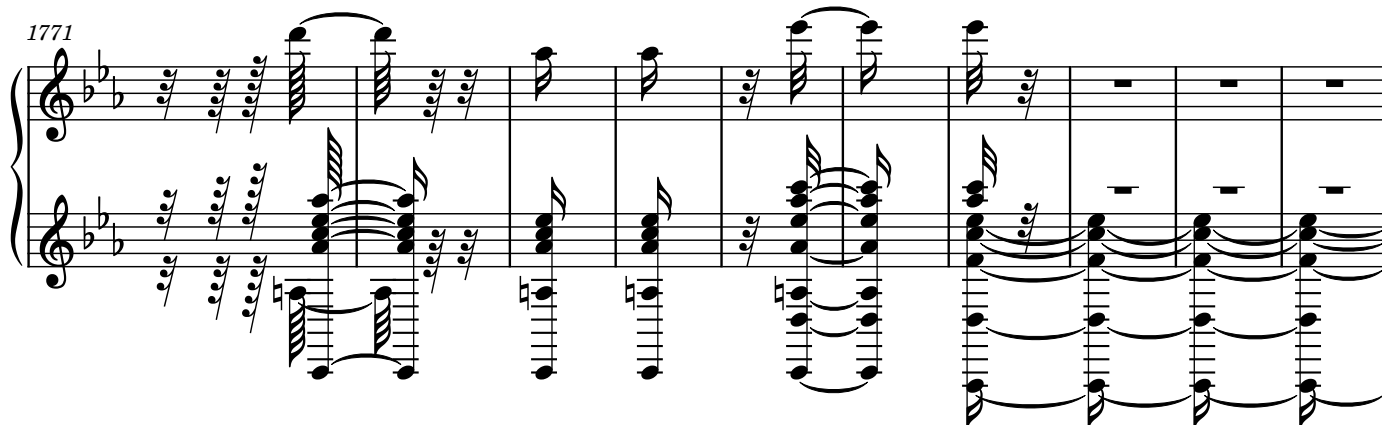

1781

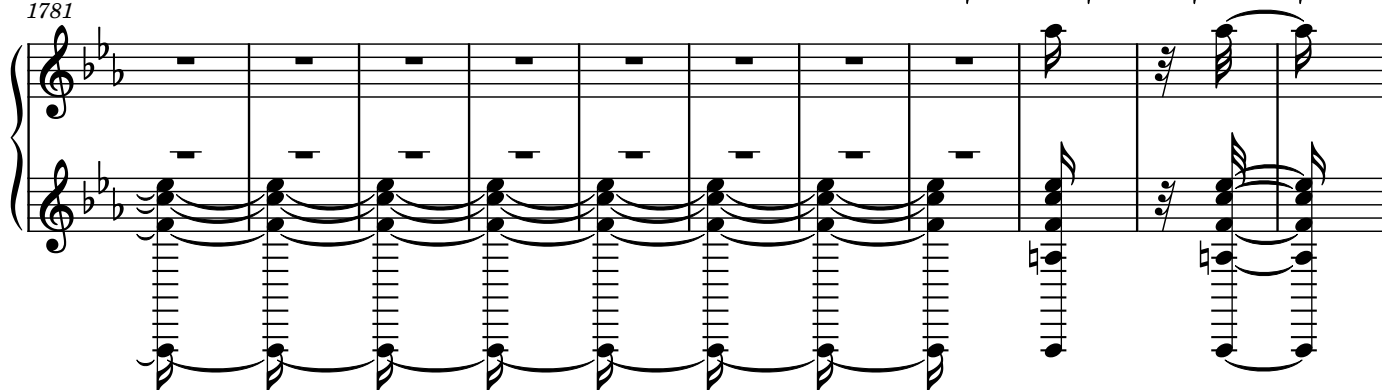

1792

1802

1812

1823

1834

1845

1856

1867

1878

1889

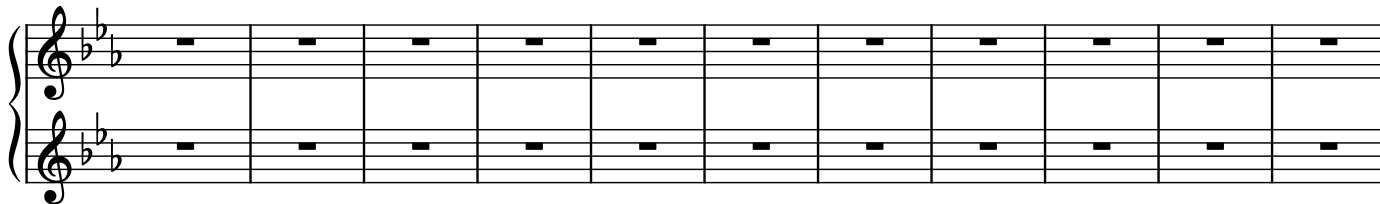

1900

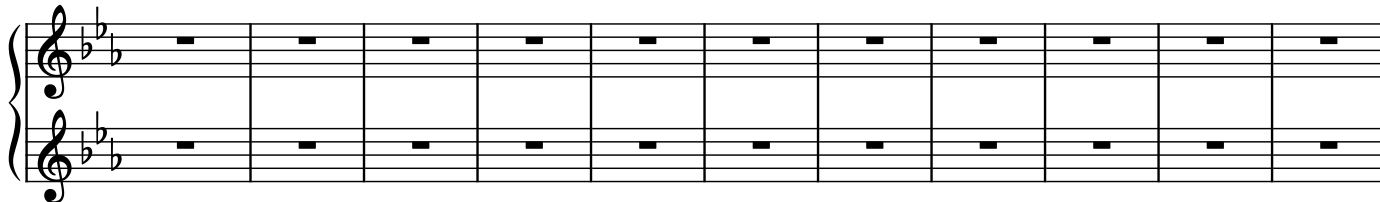

1911

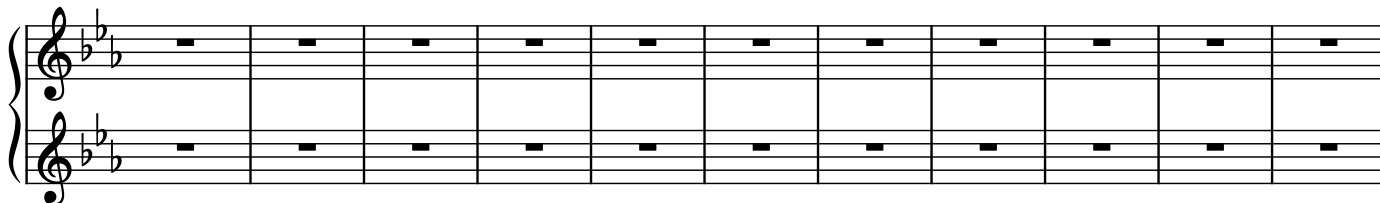

1922

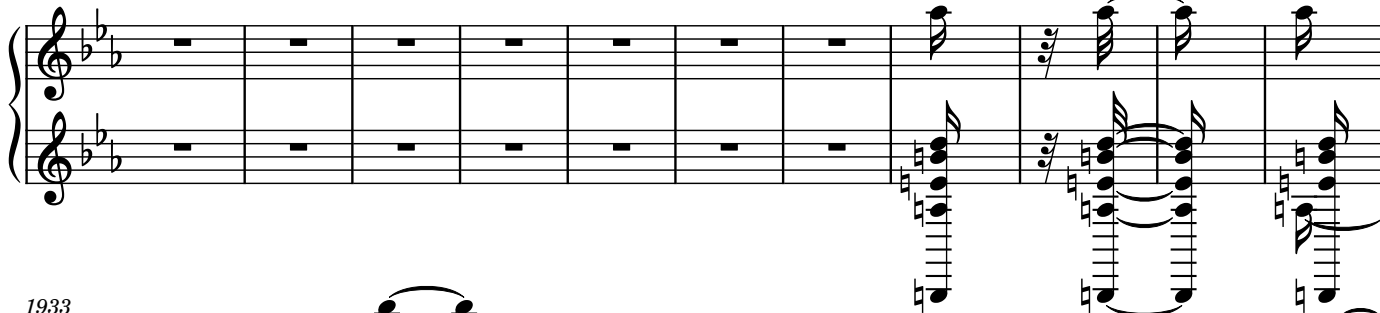

1933

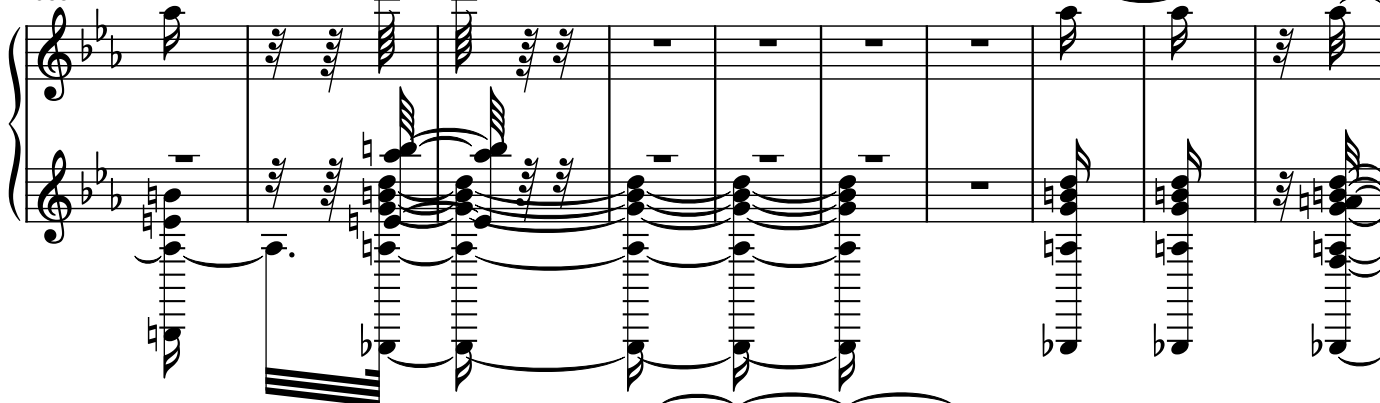

1943

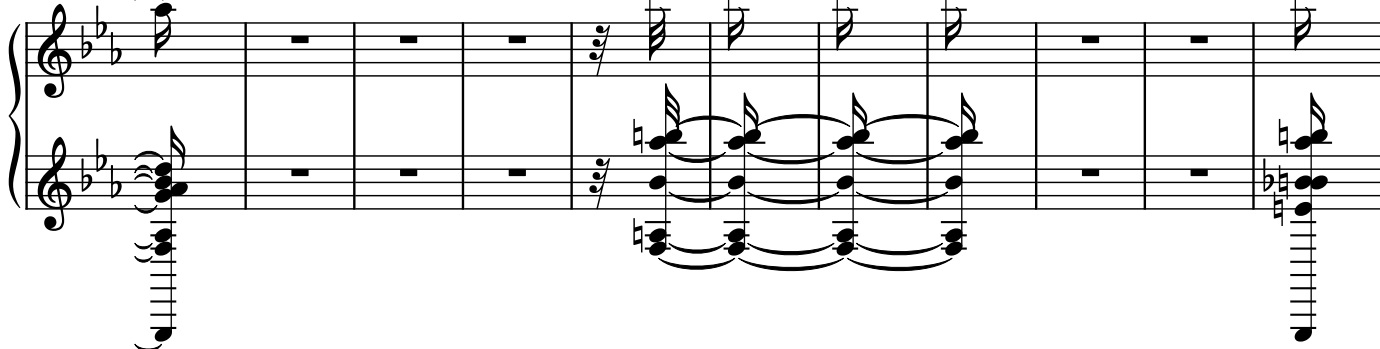

2008

2019

2028

2038

2049

2060

2071

2082

2093

2104

2115

2126

2137

2148

2159

2170

2181

2192

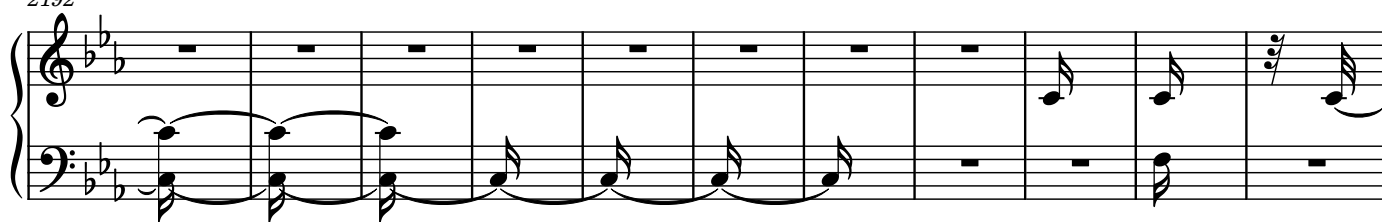

2203

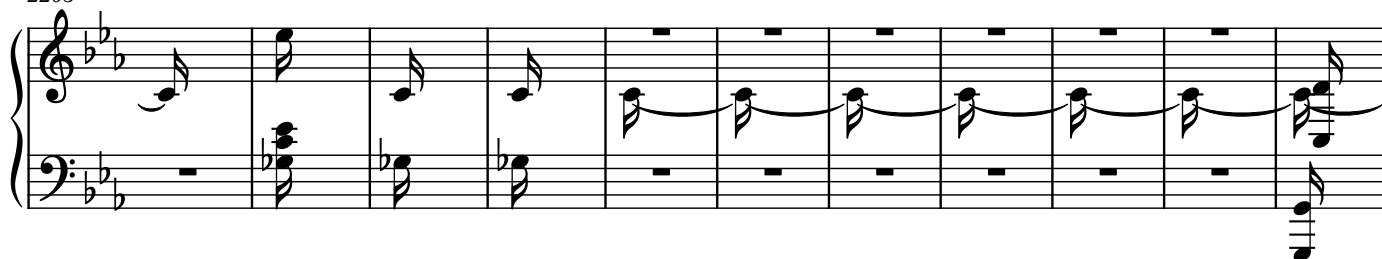

2214

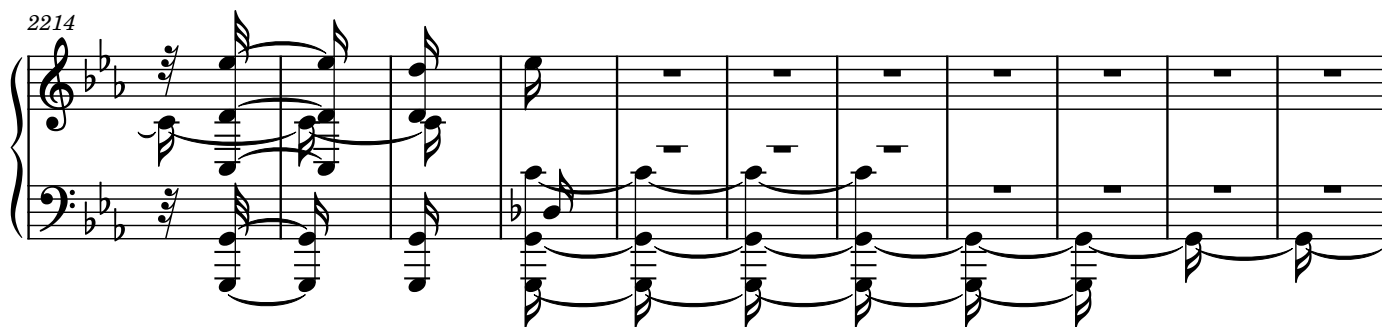

2225

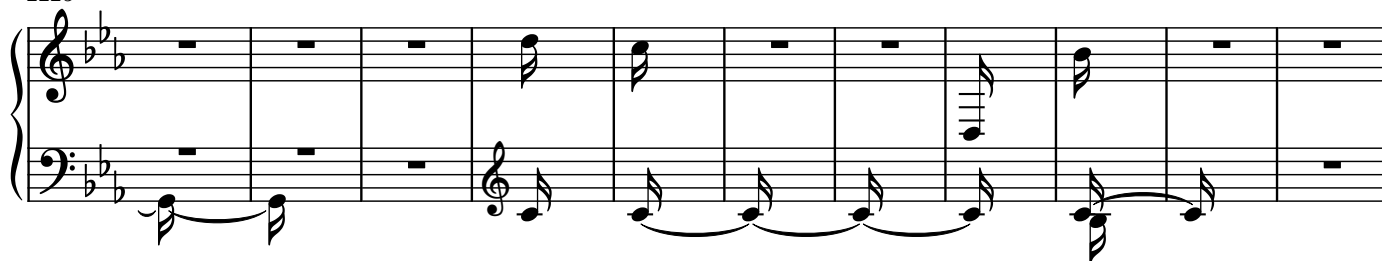

2236

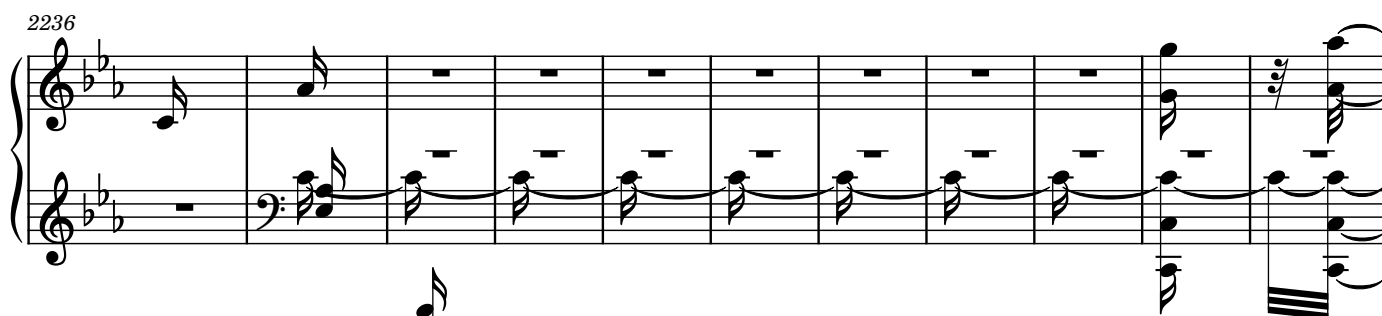

2247

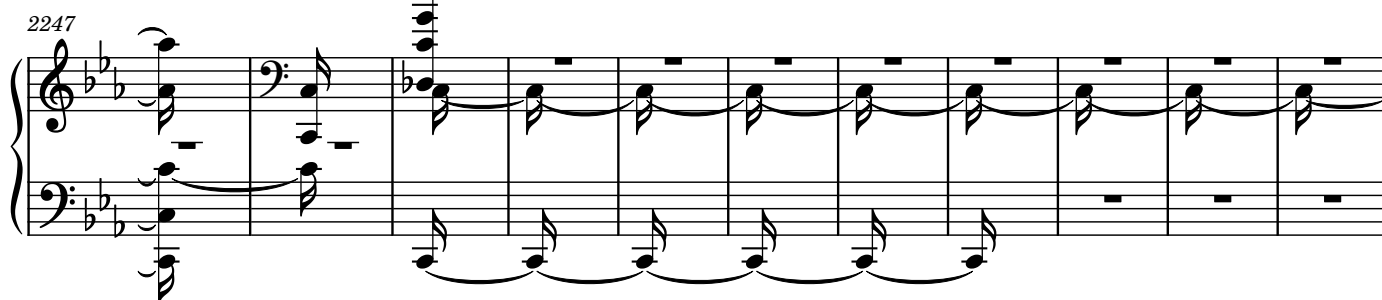

2269

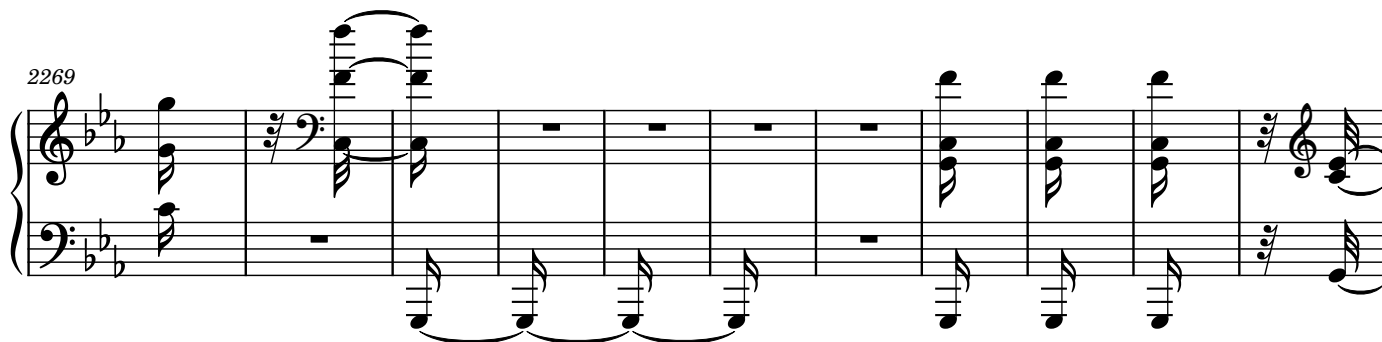

2280

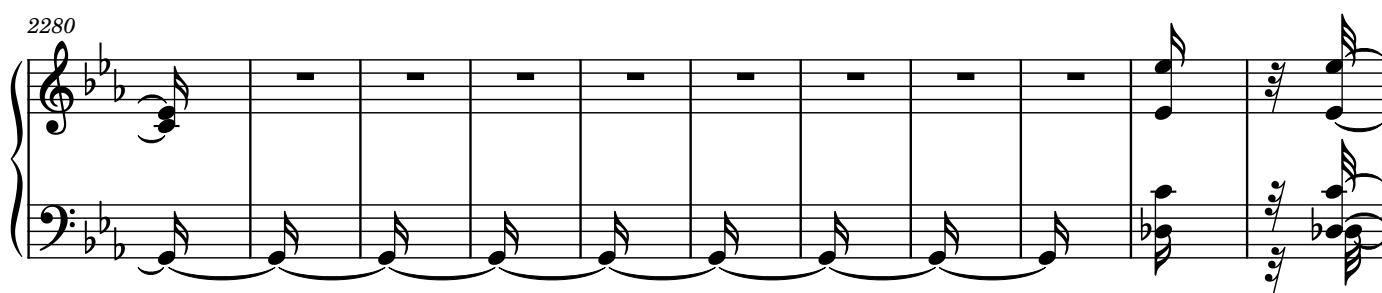

2291

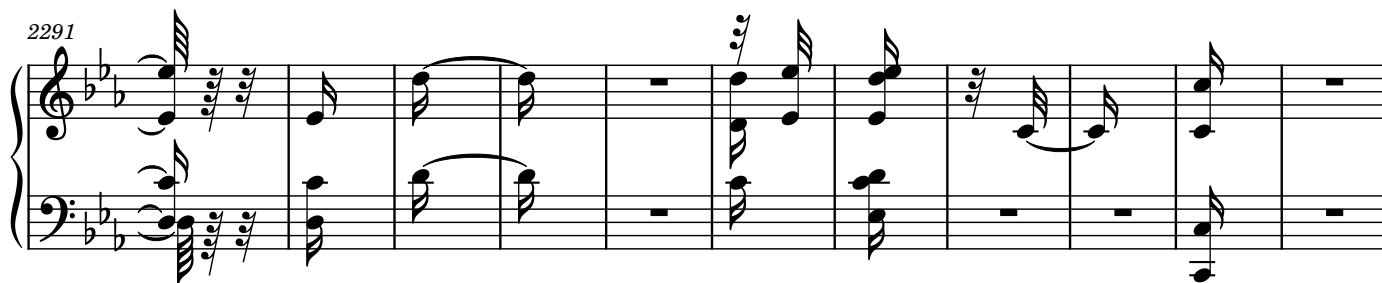

2302

2313

2324

2335

2346

2357

2368

2379

2390

2401

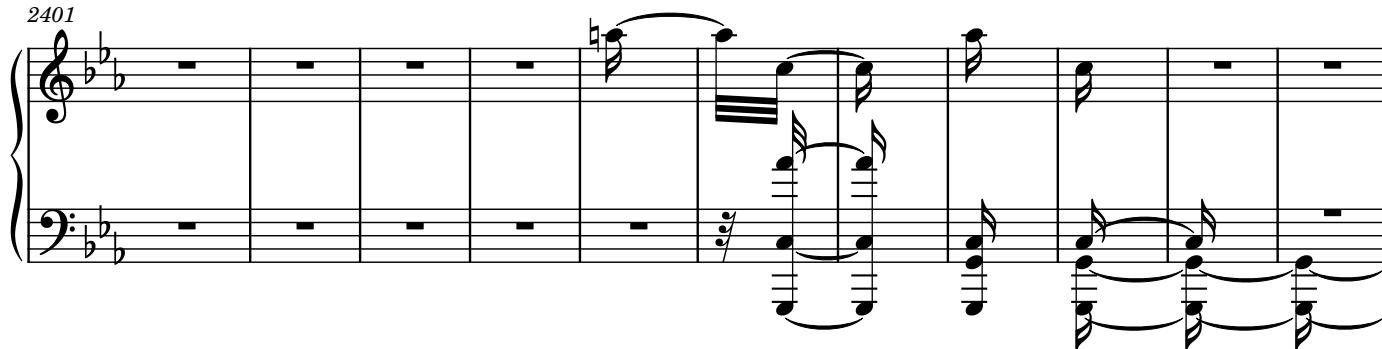

2412

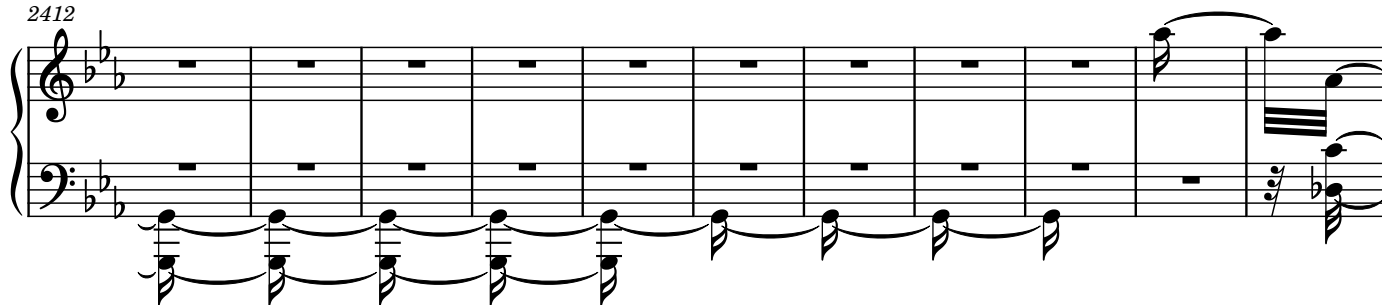

2423

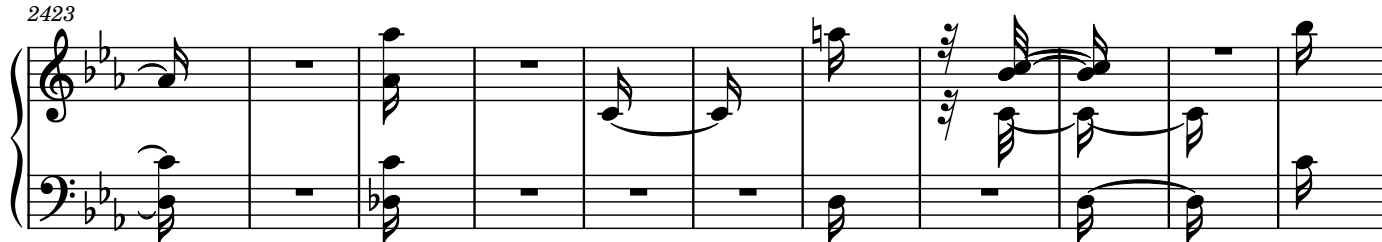

2434

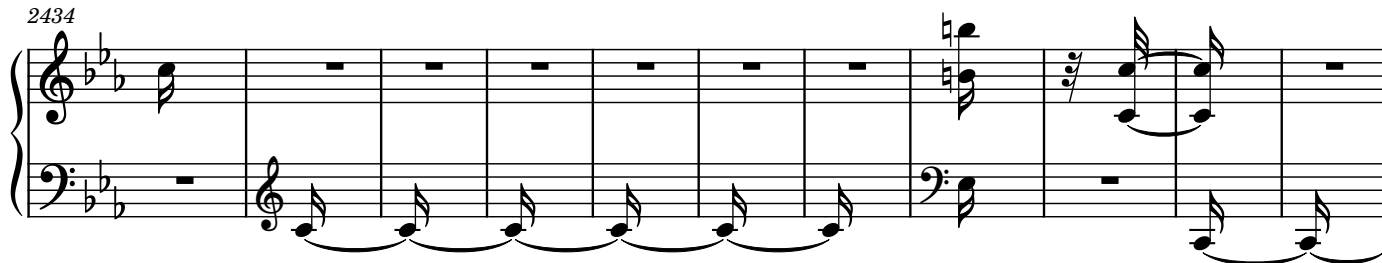

2445

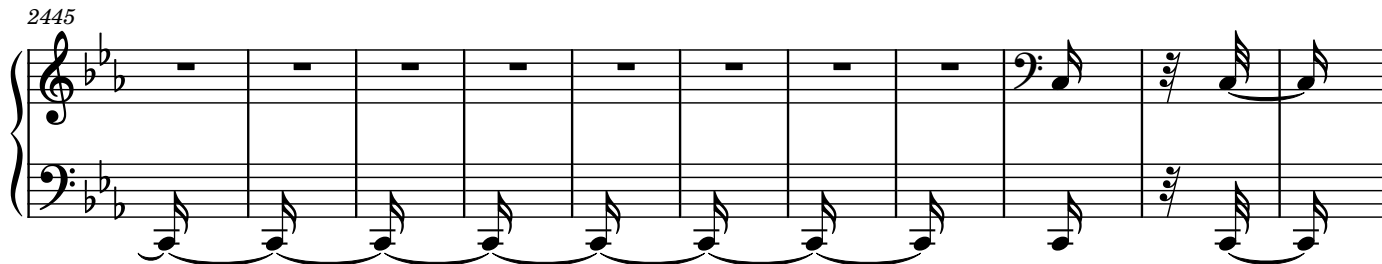

2456

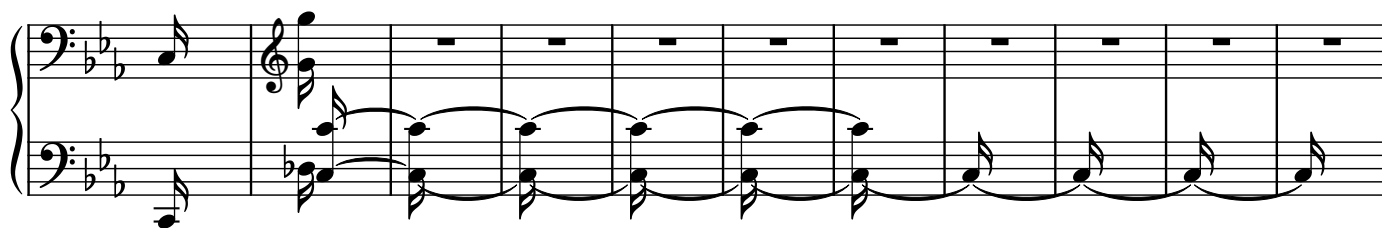

2467

2478

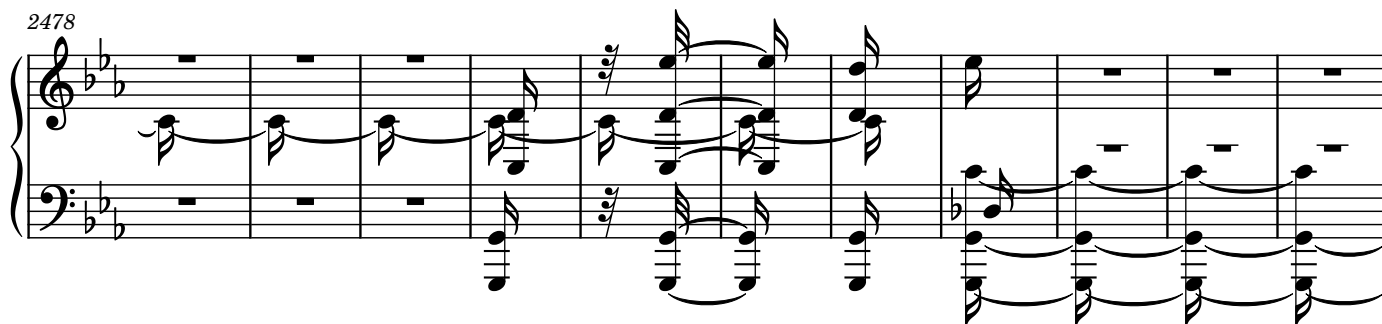

2489

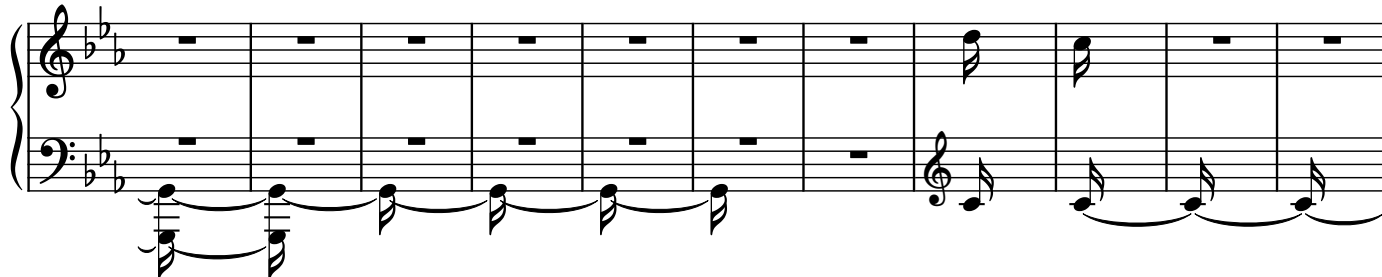

2500

2511

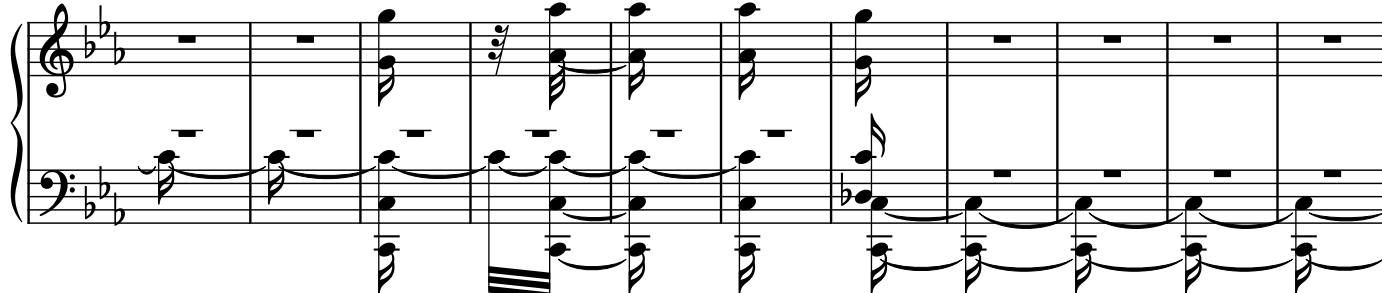

2522

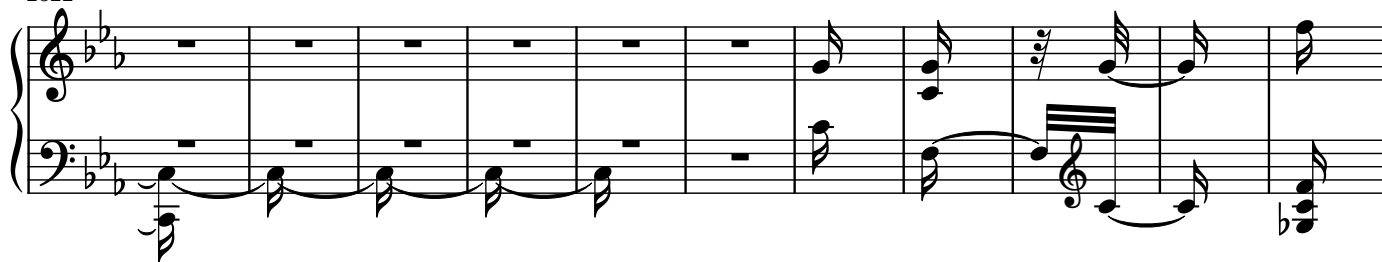

2533

2544

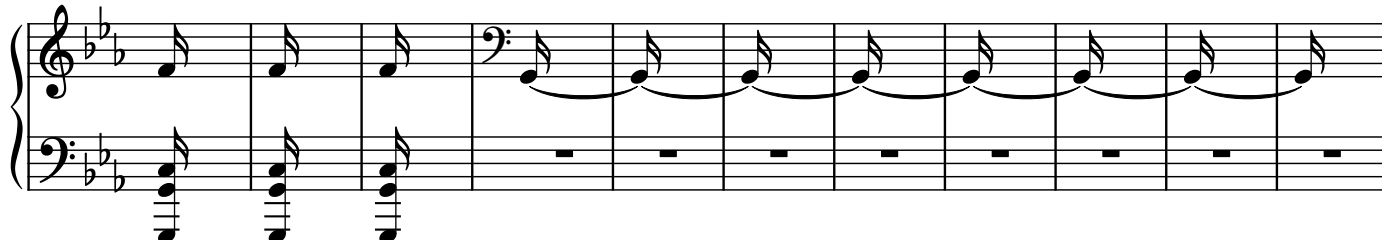

2555

2565

2576

2587

2598

2609

2620

2631

2641

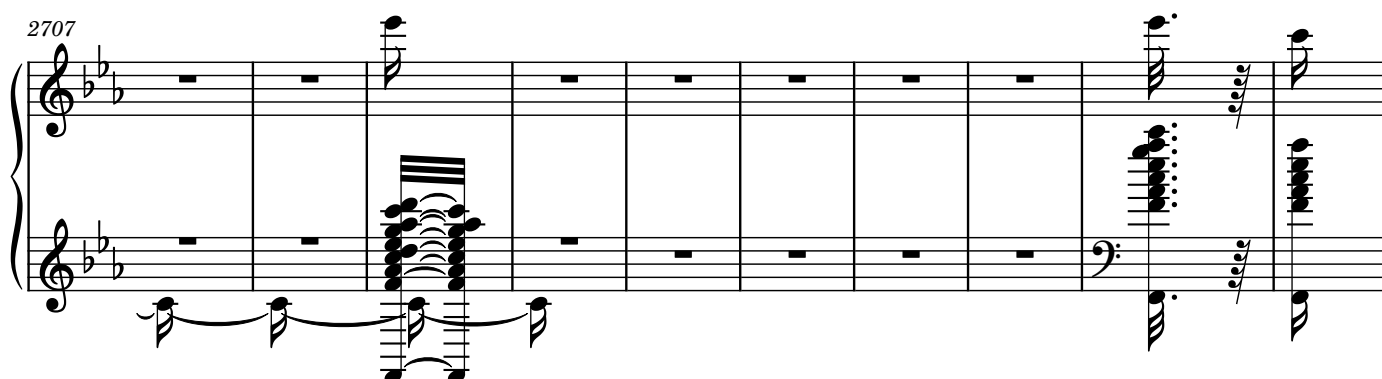
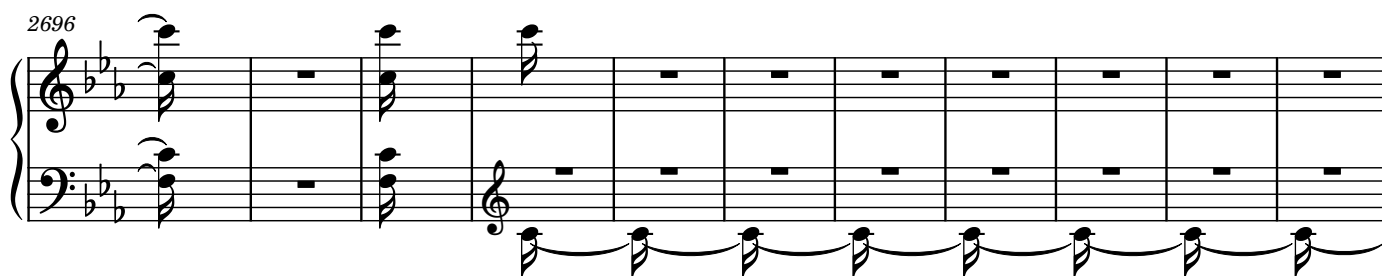
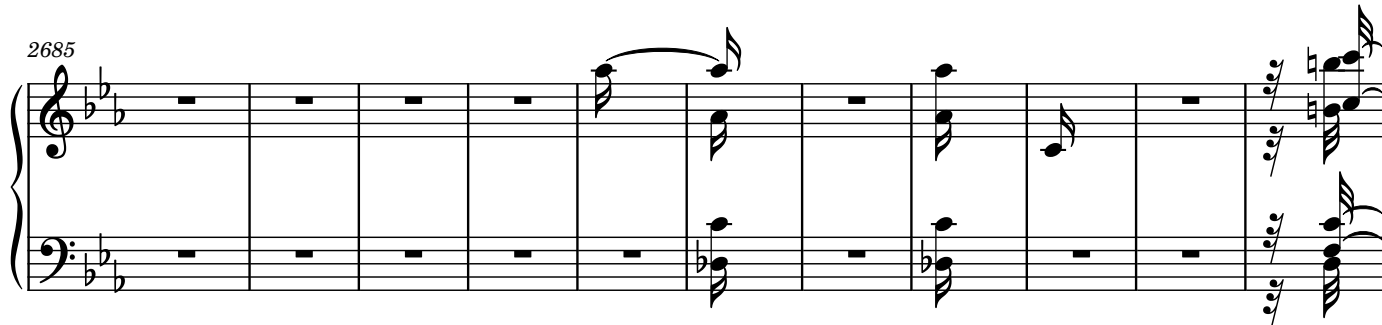
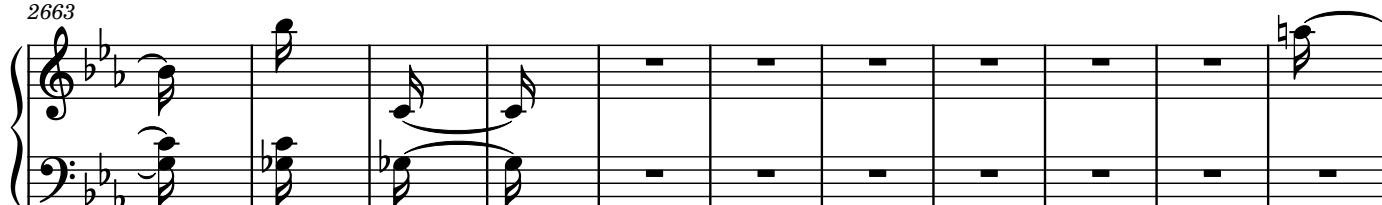
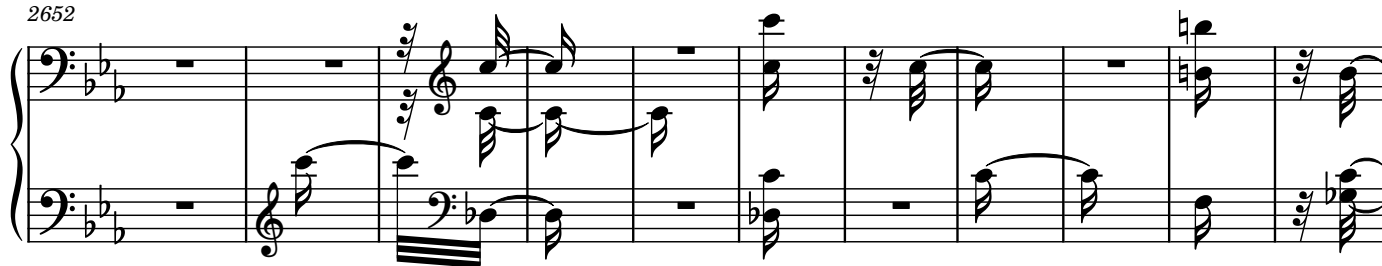

2717

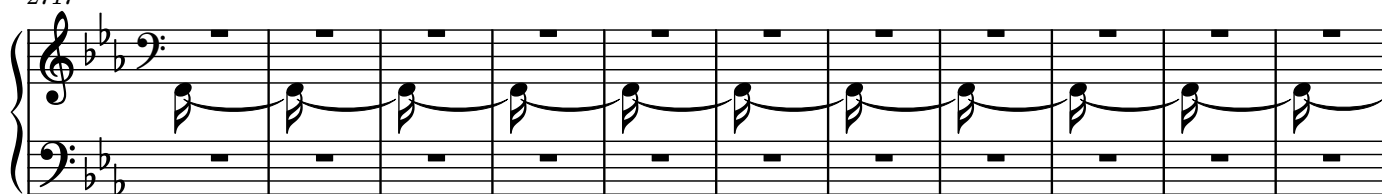

2728

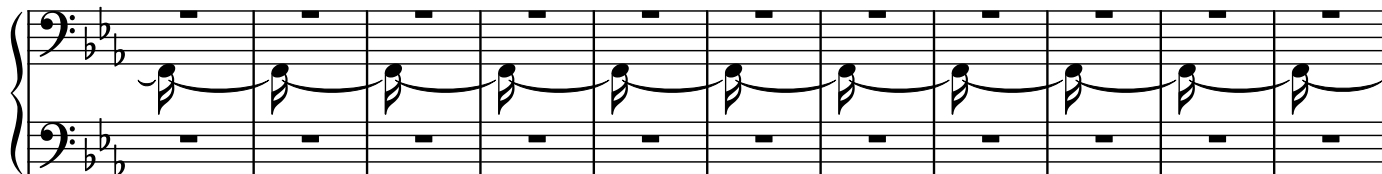

2739

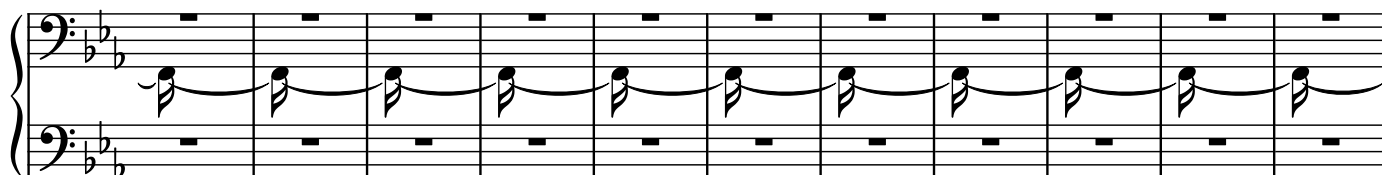

2750

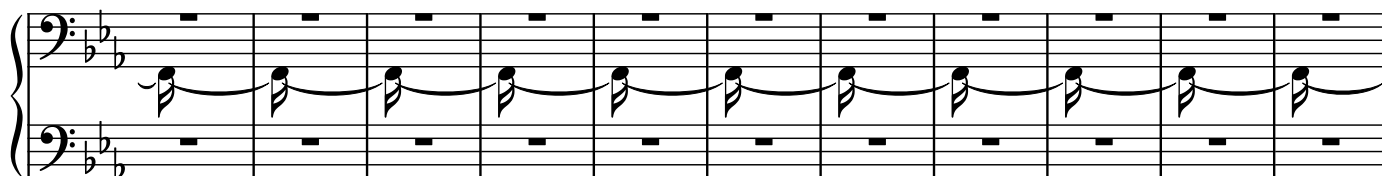

2761

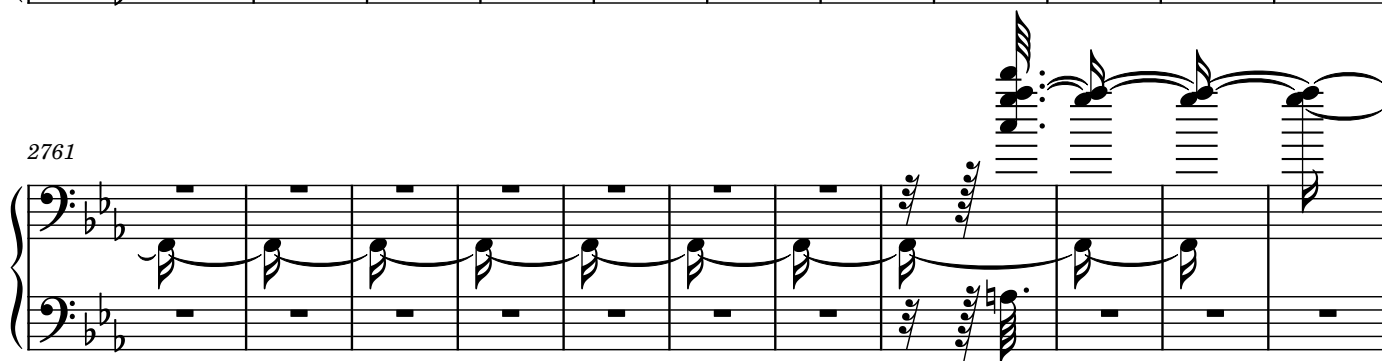

2772

2783

2794

2805

2816

2826

2836

2847

2858

2869

2880

2891

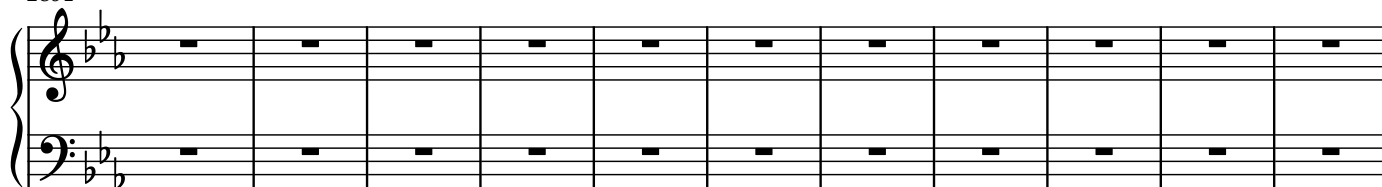

2902

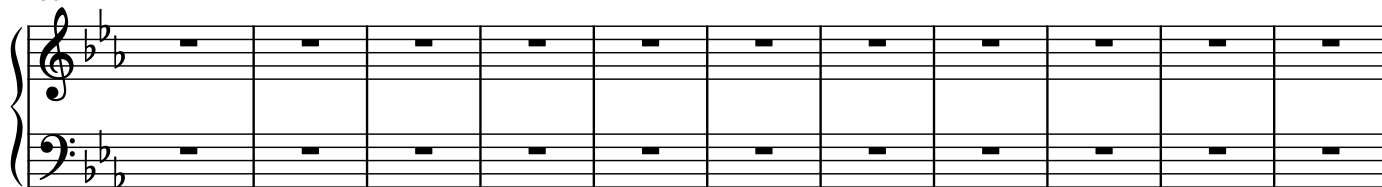

2913

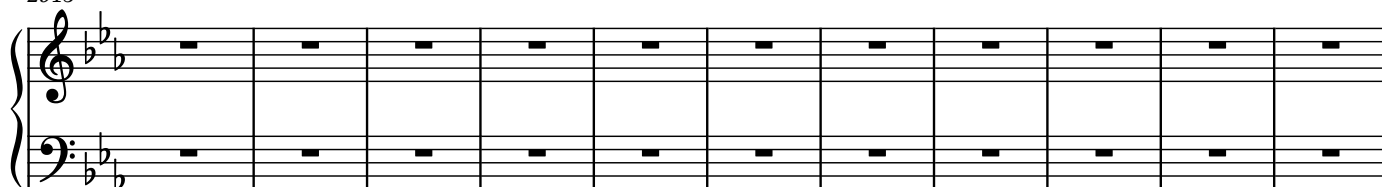

2924

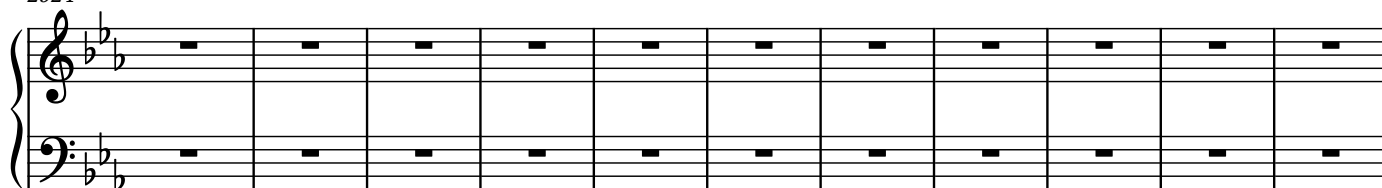

2935

2946

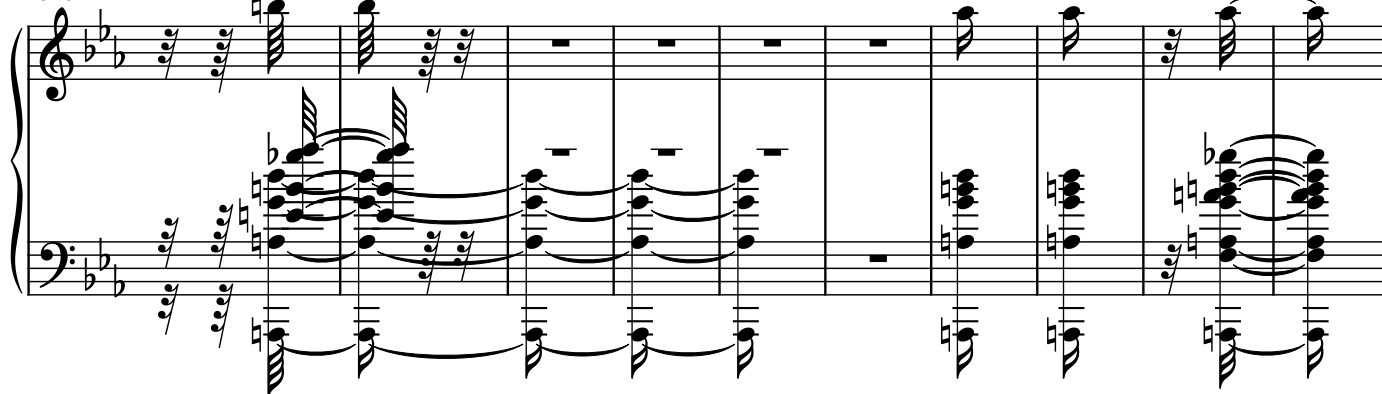

2956

2967

2978

2987

2998

3009

3020

3031

3041

3050

3061

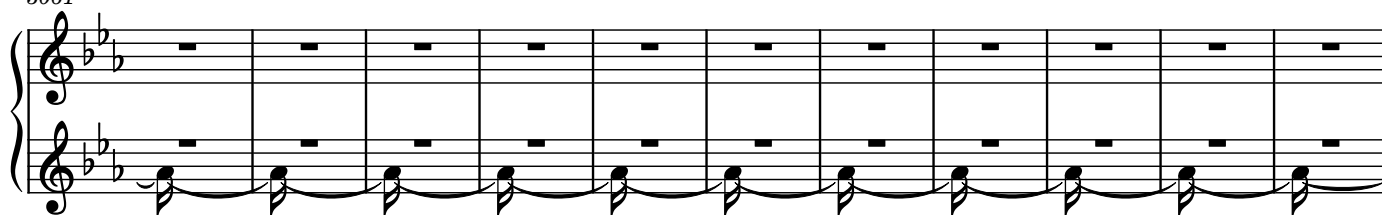

3072

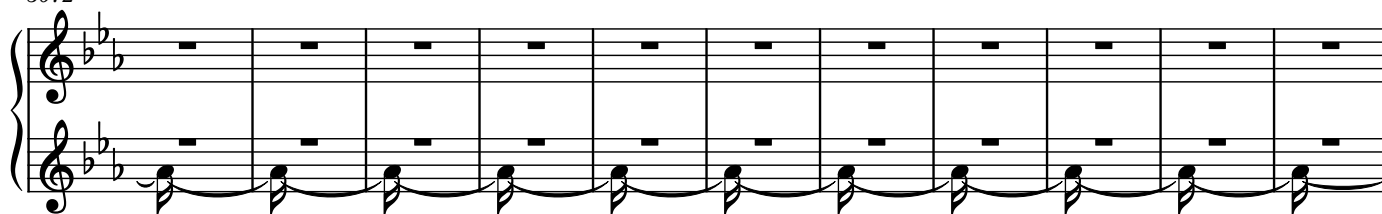

3083

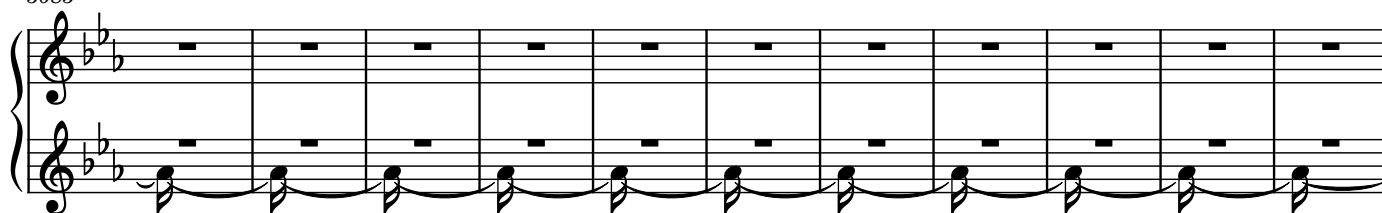

3094

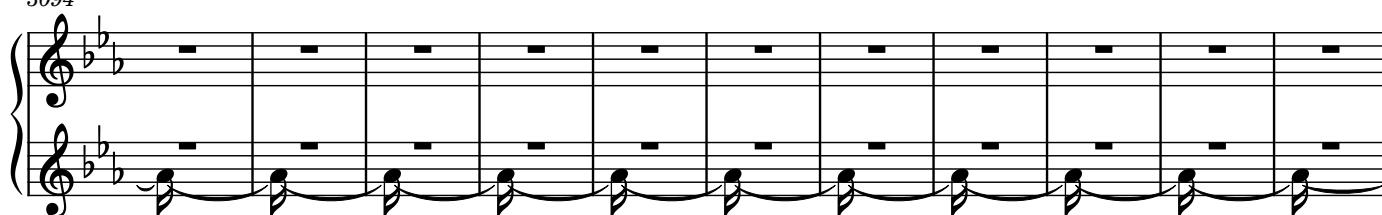

3105

3116

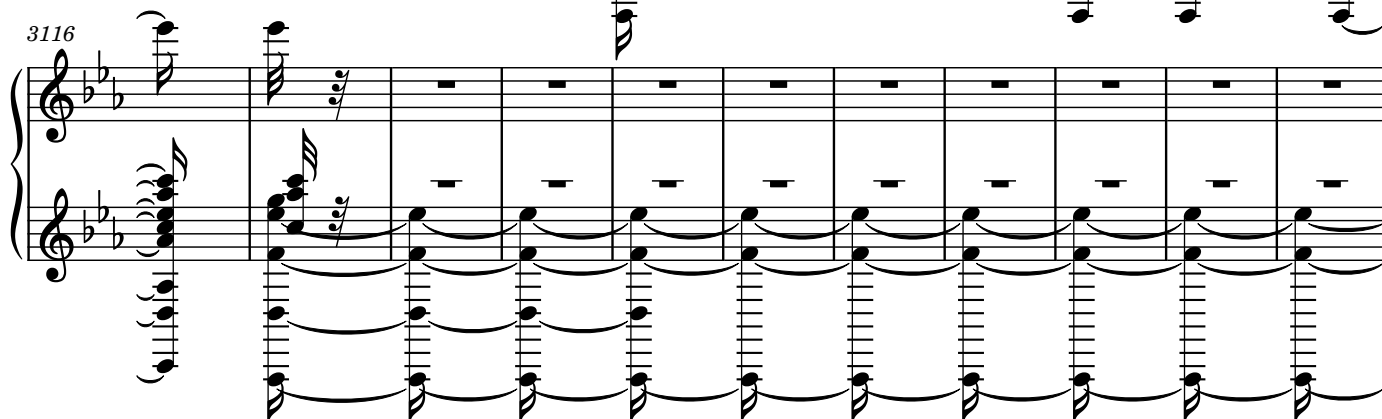

3127

3138

3149

3160

3170

3180

3191

3202

3213

3223

3234

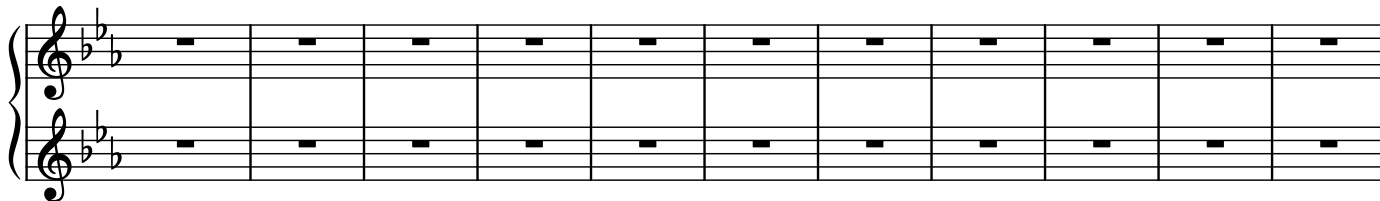

3245

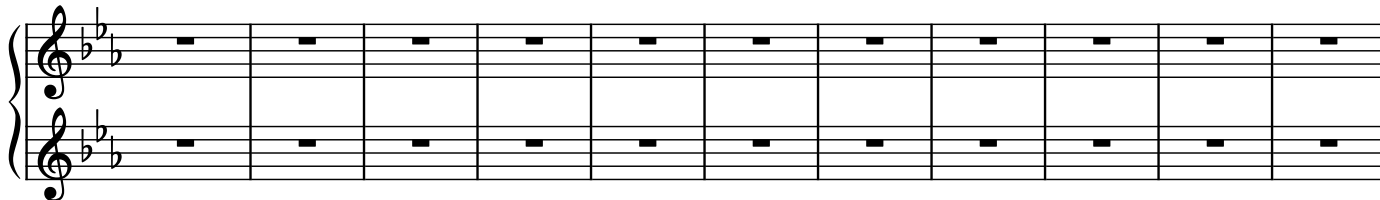

3256

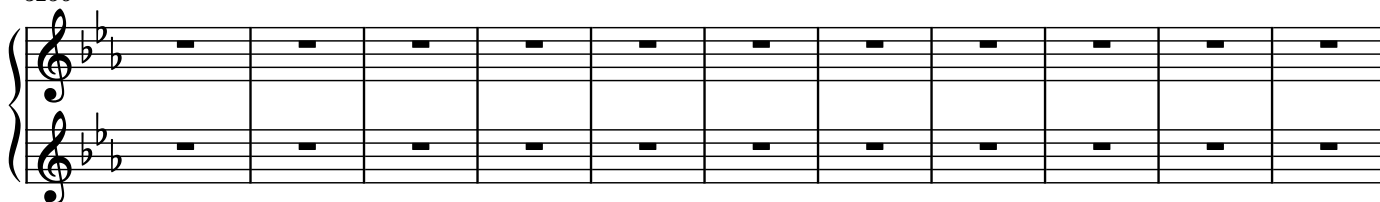

3267

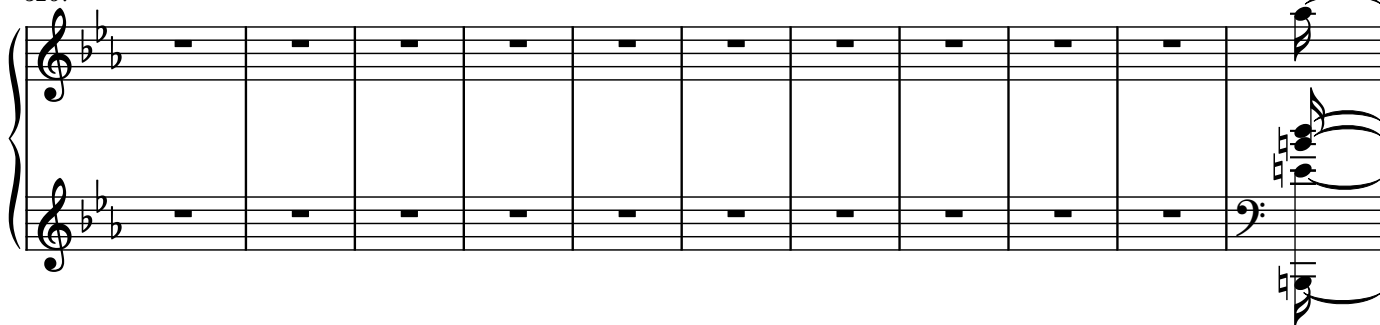

3278

3289

3300

3310

3318

3329

3340

3351

3362

3372

3382

3393

3404

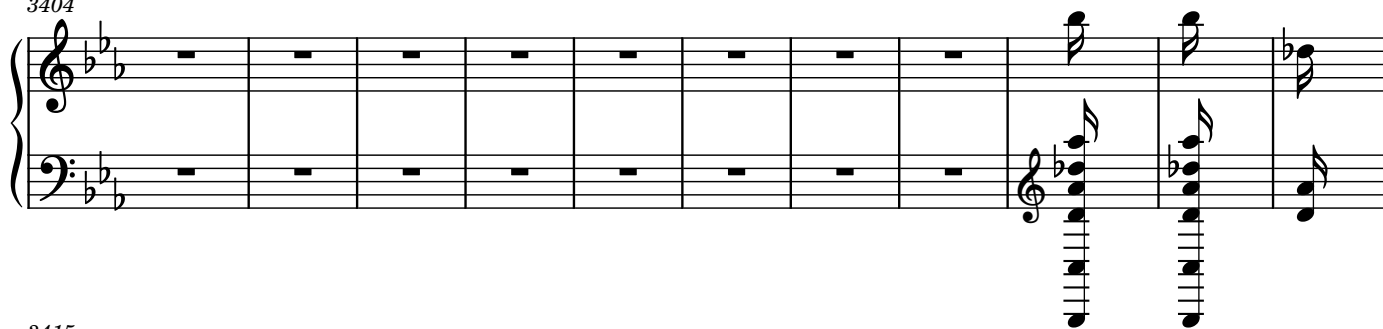

3415

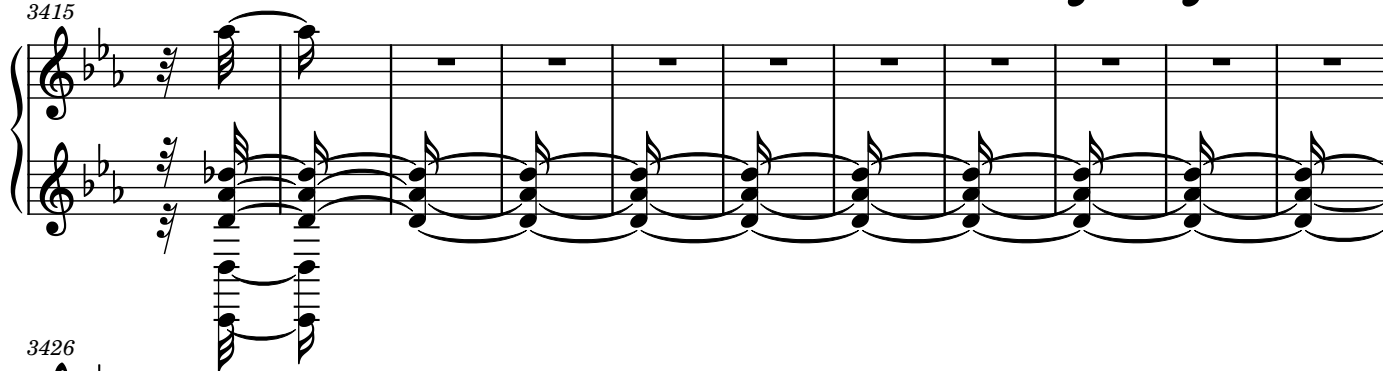

3426

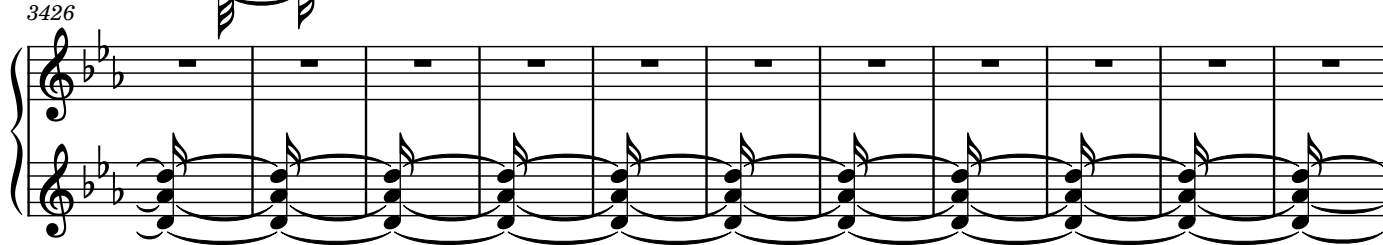

3437

3448

3459

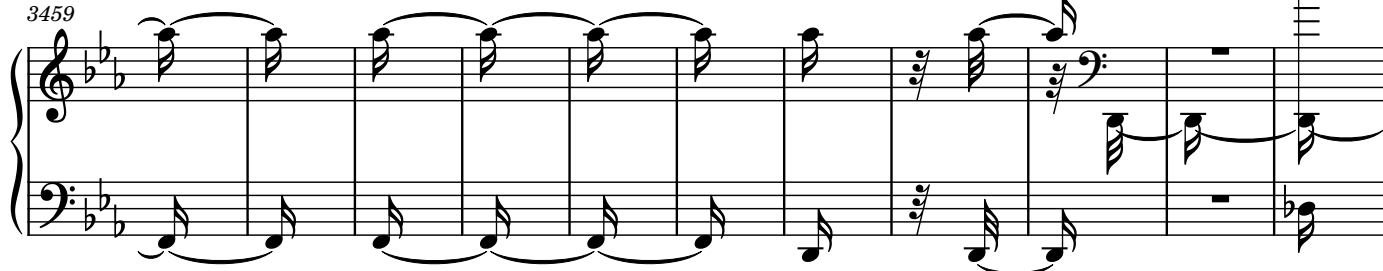

3470

3481

3492

3503

3514

3525

3536

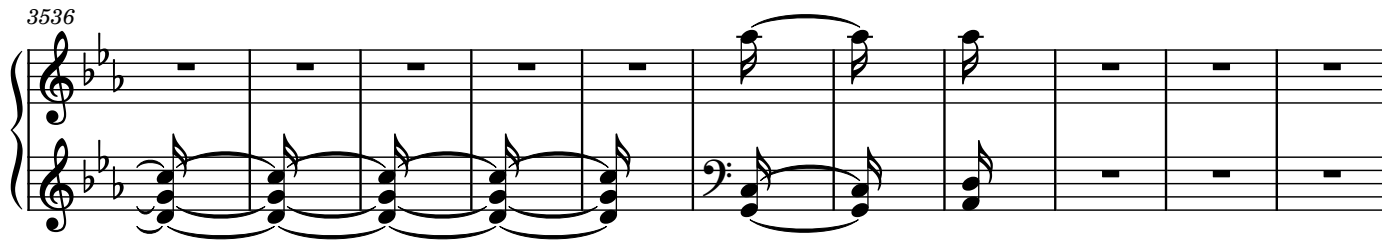

3547

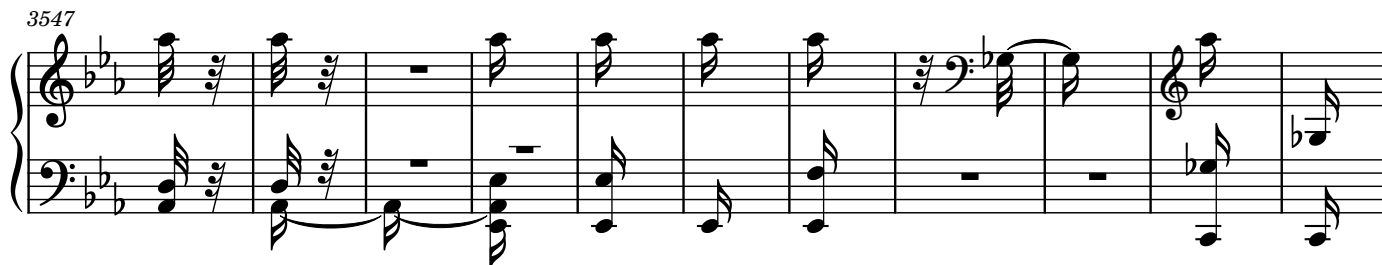

3558

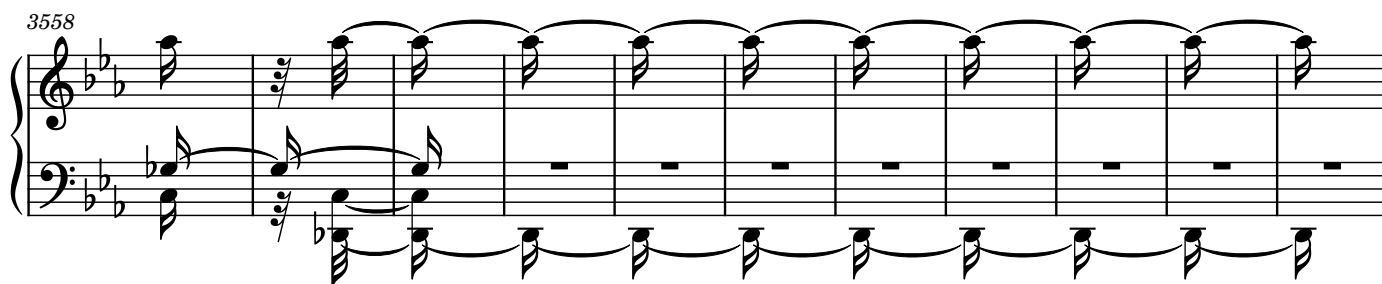

3569

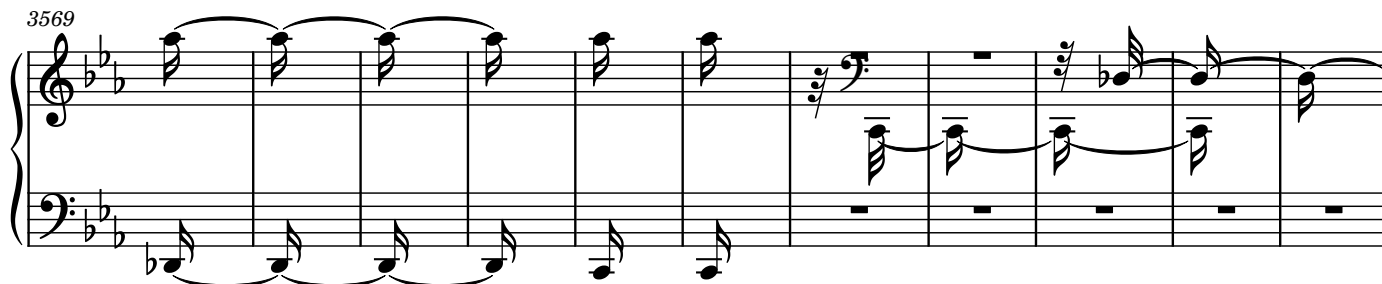

3580

3590

Two empty musical staves for the bassoon part, both in bass clef with a key signature of two flats (B-flat and E-flat). Each staff contains ten measures, each with a whole rest.

3623

3634

[illegible]

3645

3656

3656

3657

3658

3659

3660

3661

3662

3663

3664

3665

3667

3667

3668

3669

3670

3671

3672

3673

3674

3675

3676

3678

3689

3700

3711

3722

3733

3744

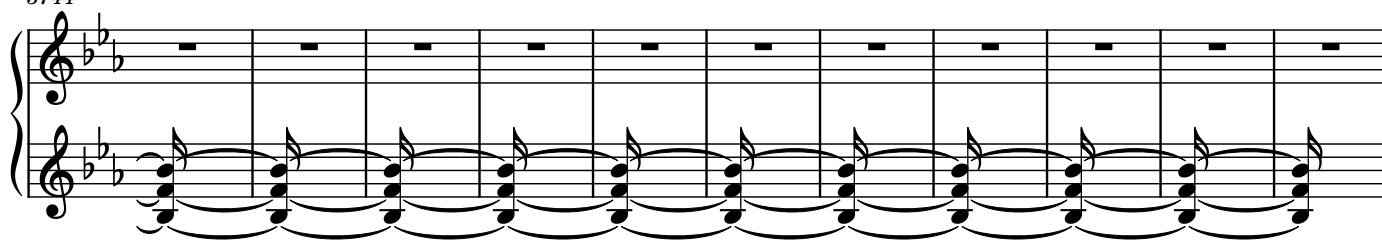

3755

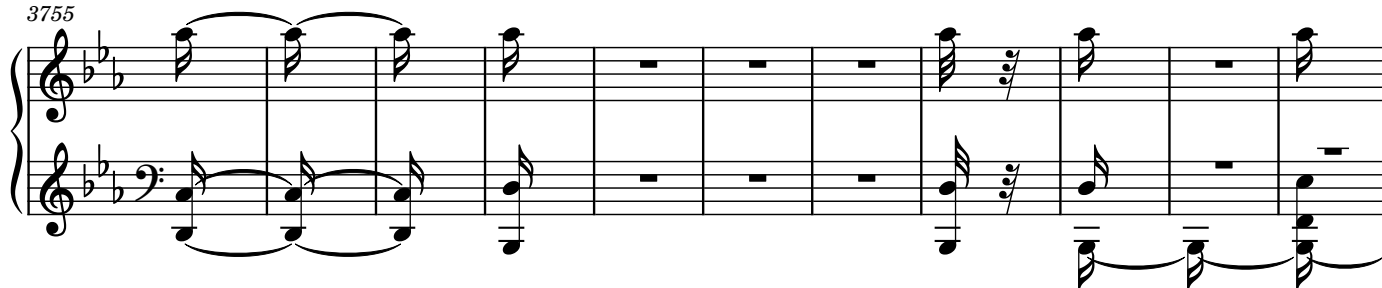

3766

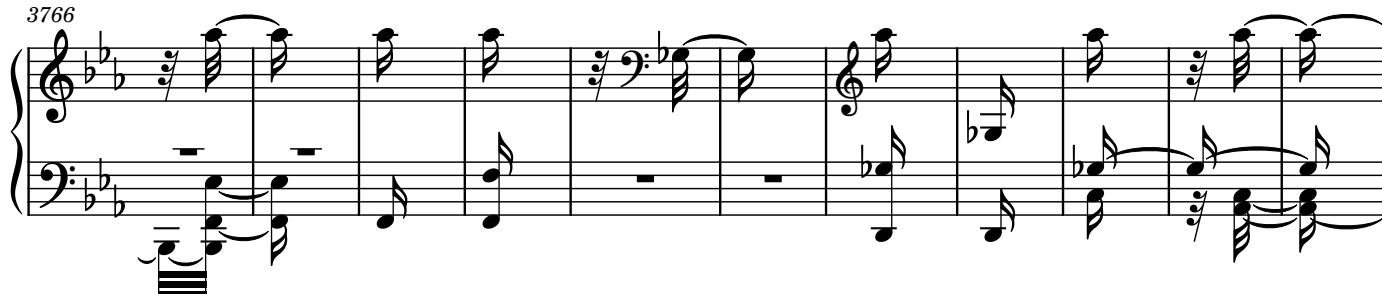

3777

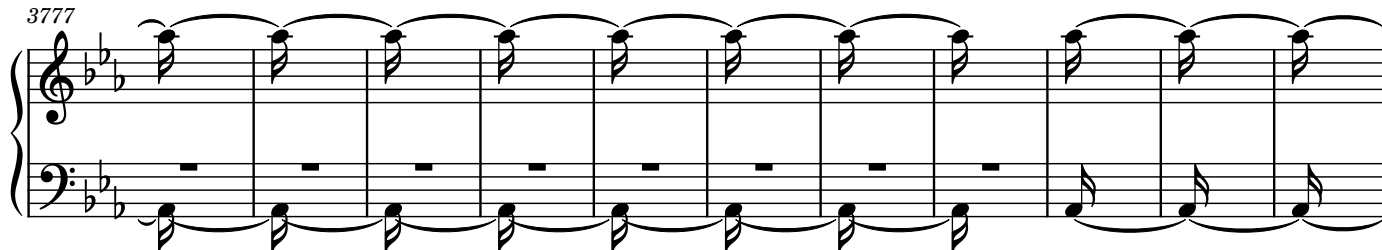

3788

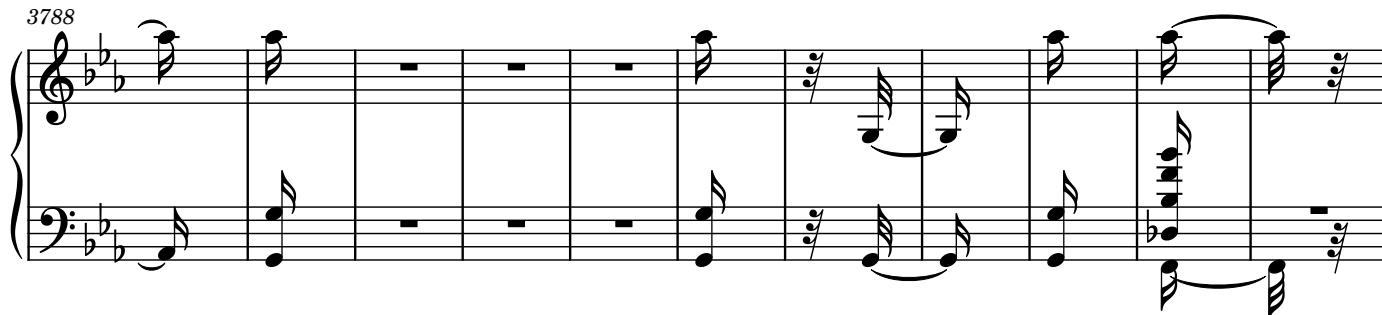

3799

3810

3821

3832

3843

3854

3865

3876

3887

3898

3909

3920

3931

3942

3953

3964

3975

3986

3997

4008

4019

4030

4040

4051

4062

4073

4084

4095

4106

4117

4128

4139

4150

4161

4172

4183

4194

4203

4214

4225

4236

4247

4258

4269

4280

4291

4302

4313

4324

4335

4346

4357

4367

4378

4389

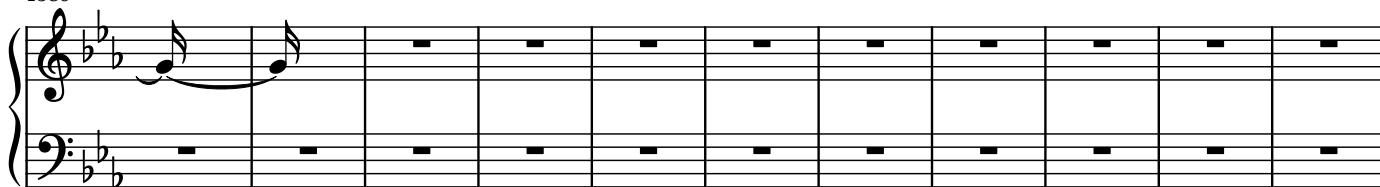

4400

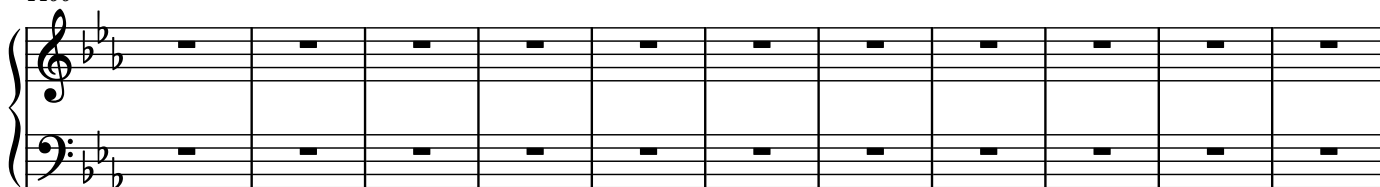

4411

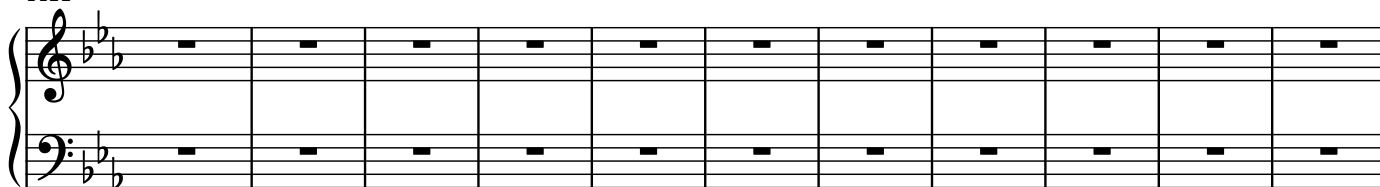

4422

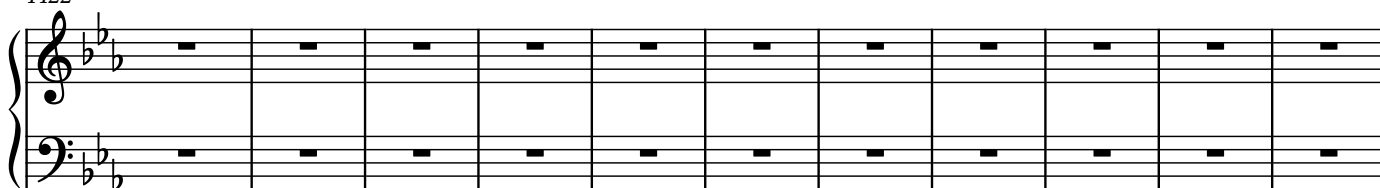

4433

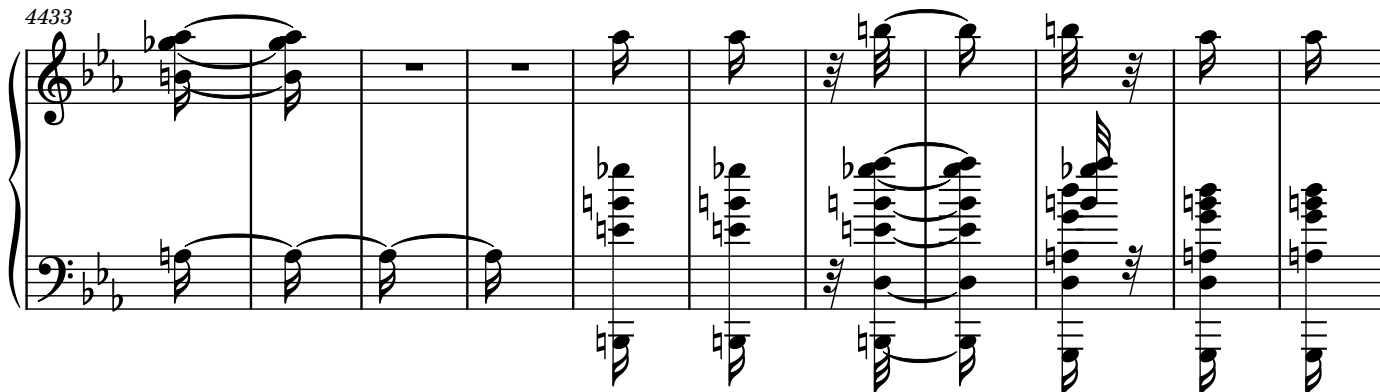

4444

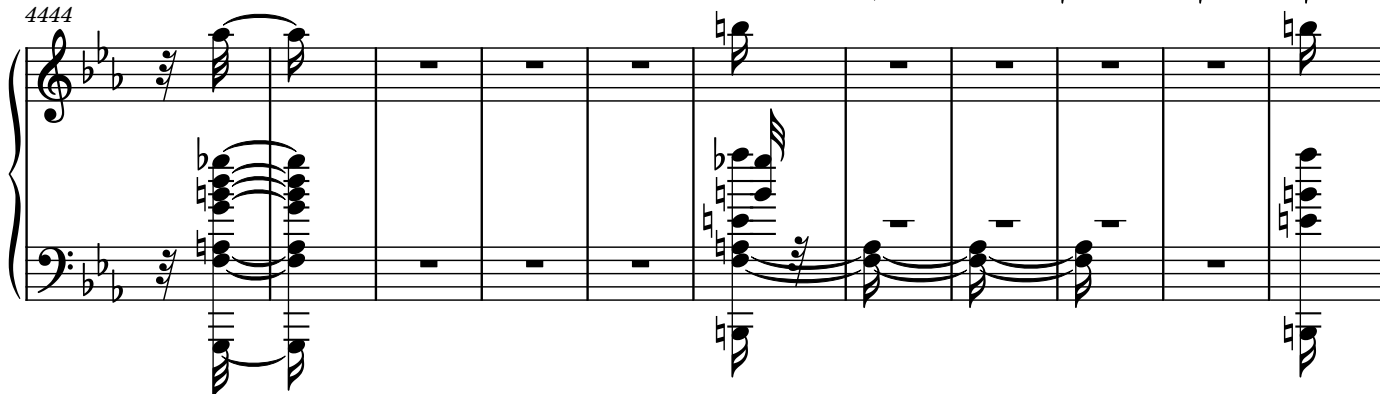

4455

4465

4476

4476

4476

4487

4488

4498

This block contains the musical notation for measures 4498 through 4501. The notation is for a piano accompaniment, featuring a grand staff with a treble and bass clef. The key signature has two flats (B-flat and E-flat). Measure 4498 shows a complex chordal texture in the right hand with sixteenth-note patterns, while the left hand has a simpler accompaniment. Measures 4499 and 4500 continue this texture with some melodic movement in the right hand. Measure 4501 concludes the sequence with a final chordal structure.

4509

4519

3

4529

4539

4550

4561

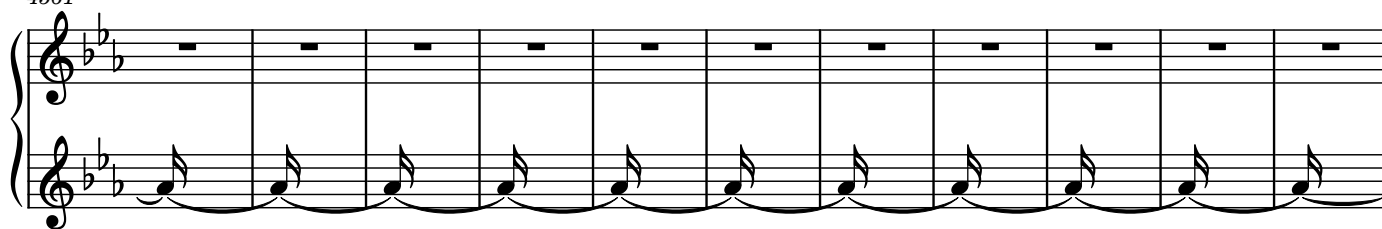

4572

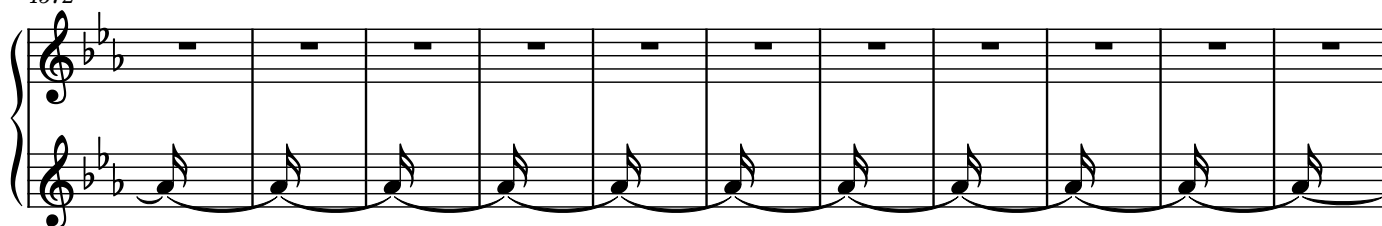

4583

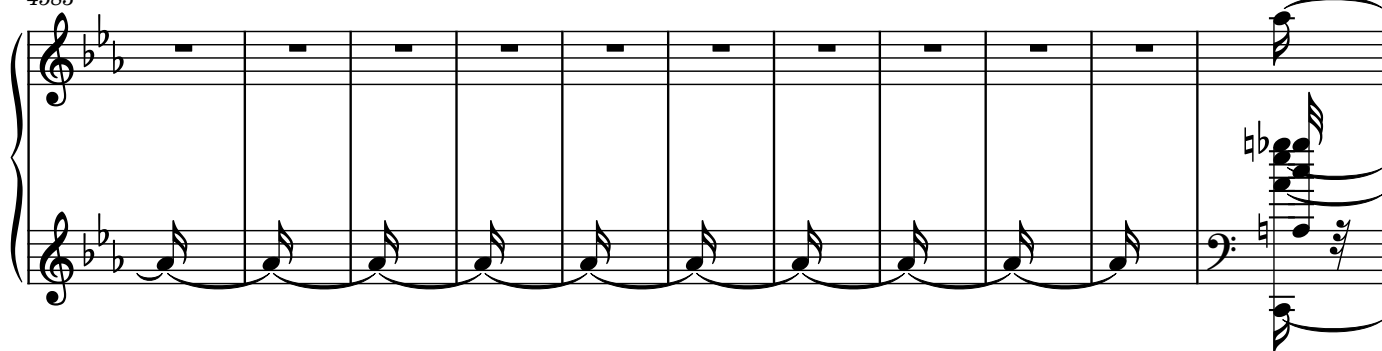

4594

4605

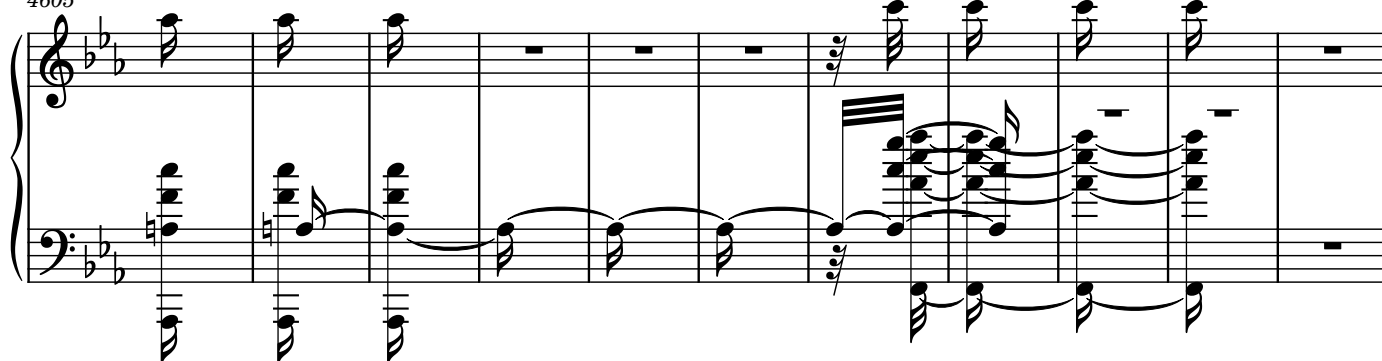

4616

4627

4638

4649

4660

4671

4681

4692

4703

4714

4725

4736

4747

4758

4769

4780

4791

4802

4812

4823

4834

4845

4856

4857 4858 4859 4860 4861 4862 4863 4864 4865

4867

4867

4868

4869

4870

4871

4872

4873

4874

4875

4876

4877

4878

4878 4879 4880 4881 4882 4883 4884 4885 4886 4887

[illegible]

4900

4910

4921

4932

4942

4953

4963

4974

4985

4995

5006

5017

5028

5039

5050

5061

5061

5071

5072

5072

5081

5082

5082

5092

5093

5093

5102

5103

5103

5112

5114

5125

5134

5145

5154

86

5162

5173

5184

5195

5206

5217

5227

5237

5248

5259

5270

5280

5291

5301

5311

5320

5331

5342

5353

5364

5375

5386

5397

5408

5419

5429

5439

5450

5461

5469

5477
