

Ending - "Angel"

Composer: Kenji Yamamoto

Game: Dragon Ball Z RPG: Legend of the Super Saiyan (Japan)

pianogame.org

♩ = 148

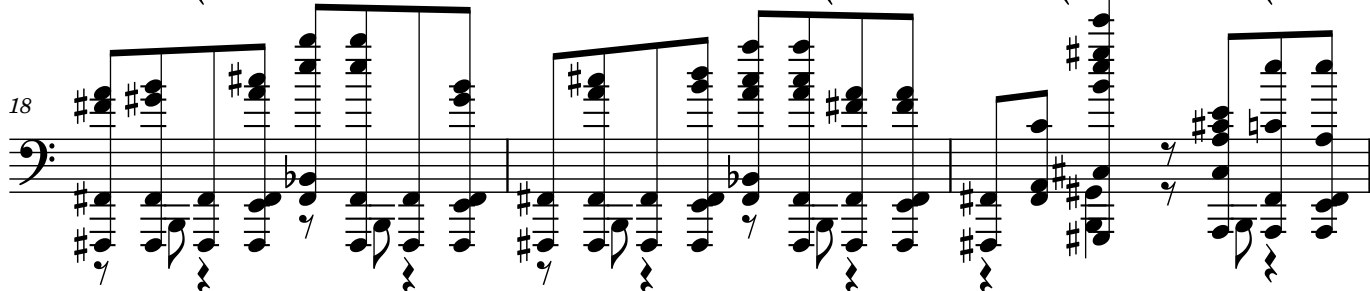
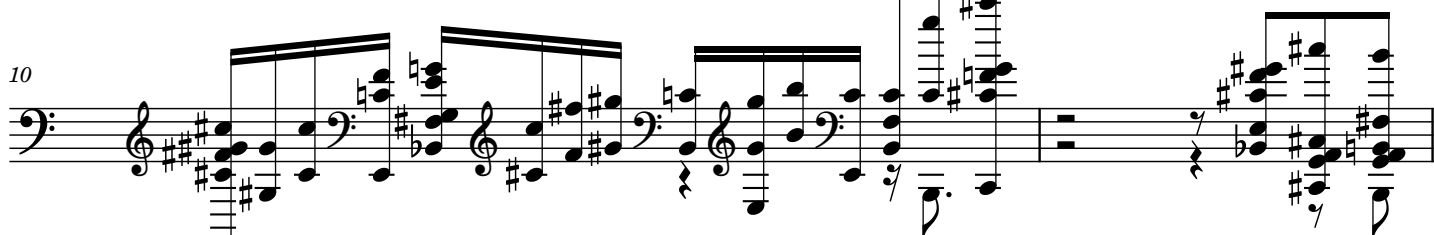
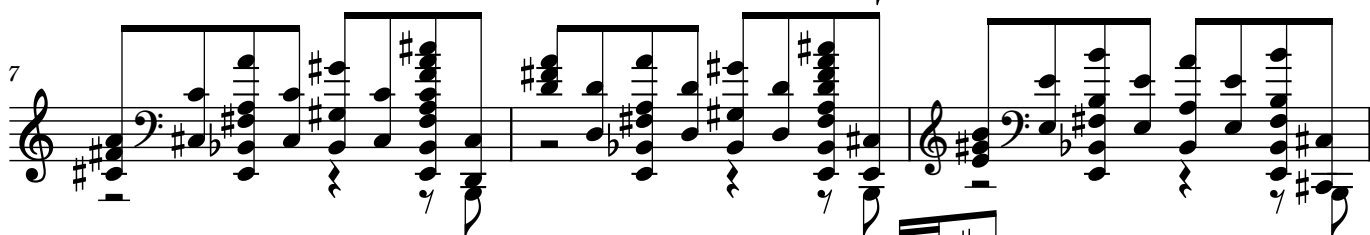
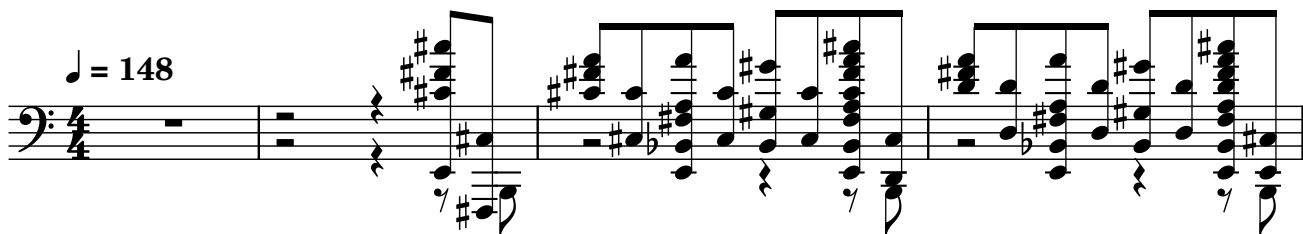

21

24

27

29

32

34

36

Measures 36 and 37 of a musical score. Measure 36 features a complex bass line with multiple beamed eighth notes and a treble line with a series of eighth notes. Measure 37 continues the bass line with more complex rhythmic patterns and includes a treble line with a few notes.

38

Measures 38 and 39. Measure 38 has a dense bass line with many beamed notes and a treble line with a few notes. Measure 39 features a bass line with a long rest followed by a few notes, and a treble line with a few notes.

41

Measures 41 and 42. Measure 41 has a bass line with a long rest followed by a few notes, and a treble line with a few notes. Measure 42 features a bass line with a long rest followed by a few notes, and a treble line with a few notes.

43

Measures 43 and 44. Measure 43 has a bass line with a long rest followed by a few notes, and a treble line with a few notes. Measure 44 features a bass line with a long rest followed by a few notes, and a treble line with a few notes.

45

Measures 45 and 46. Measure 45 has a bass line with a long rest followed by a few notes, and a treble line with a few notes. Measure 46 features a bass line with a long rest followed by a few notes, and a treble line with a few notes.

48

Measures 48 and 49. Measure 48 has a bass line with a long rest followed by a few notes, and a treble line with a few notes. Measure 49 features a bass line with a long rest followed by a few notes, and a treble line with a few notes.

51

Measures 51 and 52. Measure 51 is in bass clef and contains a complex chordal texture with many sharps. Measure 52 is in treble clef and continues the complex texture.

53

Measures 53 and 54. Measure 53 is in treble clef and features a complex chordal texture. Measure 54 is in bass clef and contains a complex chordal texture.

55

Measures 55 and 56. Measure 55 is in treble clef and contains a complex chordal texture. Measure 56 is in bass clef and contains a complex chordal texture.

57

Measures 57 through 60. Measures 57-59 are in treble clef and contain a complex chordal texture. Measure 60 is in bass clef and contains a complex chordal texture. Below the staff, there are two horizontal lines with the number 7 underneath them, and a bracket with the number 3 underneath them.

61

Measures 61 and 62. Measure 61 is in bass clef and contains a complex chordal texture. Measure 62 is in treble clef and contains a complex chordal texture.

62

Measures 62 and 63 of a musical score. Measure 62 features a bass line with a 7-measure rest, followed by a series of eighth notes in the bass clef. Measure 63 continues the bass line with a 7-measure rest, followed by a series of eighth notes in the bass clef. The treble clef part consists of a series of eighth notes in the right hand.

63

Measures 64 and 65 of a musical score. Measure 64 features a bass line with a 5-measure rest, followed by a series of eighth notes in the bass clef. Measure 65 continues the bass line with a 7-measure rest, followed by a series of eighth notes in the bass clef. The treble clef part consists of a series of eighth notes in the right hand.

64

Measures 66 and 67 of a musical score. Measure 66 features a bass line with a 5-measure rest, followed by a series of eighth notes in the bass clef. Measure 67 continues the bass line with a 7-measure rest, followed by a series of eighth notes in the bass clef. The treble clef part consists of a series of eighth notes in the right hand.

66

Measures 68 and 69 of a musical score. Measure 68 features a bass line with a 3-measure rest, followed by a series of eighth notes in the bass clef. Measure 69 continues the bass line with a 3-measure rest, followed by a series of eighth notes in the bass clef. The treble clef part consists of a series of eighth notes in the right hand.

5 7 9

68

3 7 3 3 3

This system contains measures 68, 69, and 70. Measure 68 is a bass staff with a 5-measure phrase and a 7-measure phrase. Measure 69 continues the 7-measure phrase. Measure 70 is a bass staff with a 3-measure phrase. The key signature has two sharps (F# and C#).

3

70

3

This system contains measures 71 and 72. Measure 71 is a bass staff with a 3-measure phrase. Measure 72 is a bass staff with a 3-measure phrase. The key signature has two sharps (F# and C#).

71

3

This system contains measures 73 and 74. Measure 73 is a bass staff with a 3-measure phrase. Measure 74 is a bass staff with a 3-measure phrase. The key signature has two sharps (F# and C#).

73

This system contains measures 75 and 76. Measure 75 is a bass staff with a 3-measure phrase. Measure 76 is a bass staff with a 3-measure phrase. The key signature has two sharps (F# and C#).

87

Measures 87-90: This system contains four measures of music. Measures 87 and 88 feature a complex, fast-moving melody in the upper voice with many beamed sixteenth notes. Measures 89 and 90 show a more active bass line with frequent sixteenth-note patterns. Brackets below the staff indicate a 7-measure phrase spanning measures 87-90.

89

Measures 89-92: This system contains four measures. Measures 89 and 90 continue the fast-moving upper voice melody. Measures 91 and 92 show a more active bass line with frequent sixteenth-note patterns. Brackets below the staff indicate a 5-measure phrase spanning measures 89-92.

91

Measures 91-94: This system contains four measures. Measures 91 and 92 continue the fast-moving upper voice melody. Measures 93 and 94 show a more active bass line with frequent sixteenth-note patterns. Brackets below the staff indicate a 7-measure phrase spanning measures 91-94.

93

Measures 93-96: This system contains four measures. Measures 93 and 94 continue the fast-moving upper voice melody. Measures 95 and 96 show a more active bass line with frequent sixteenth-note patterns. Brackets below the staff indicate a 5-measure phrase spanning measures 93-96.

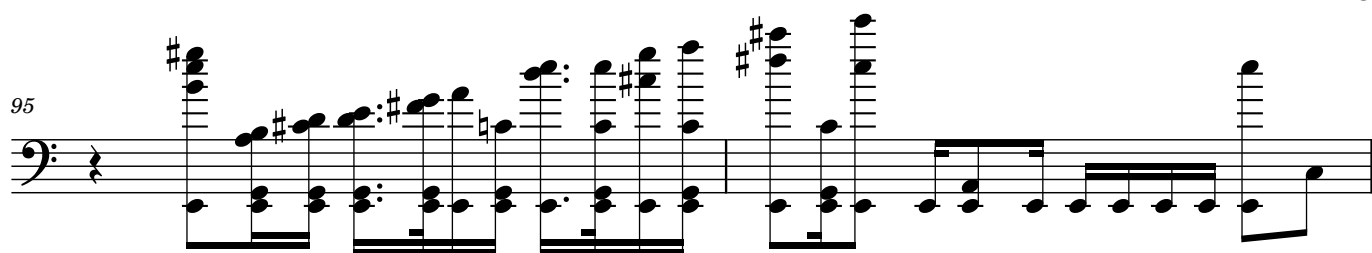

3

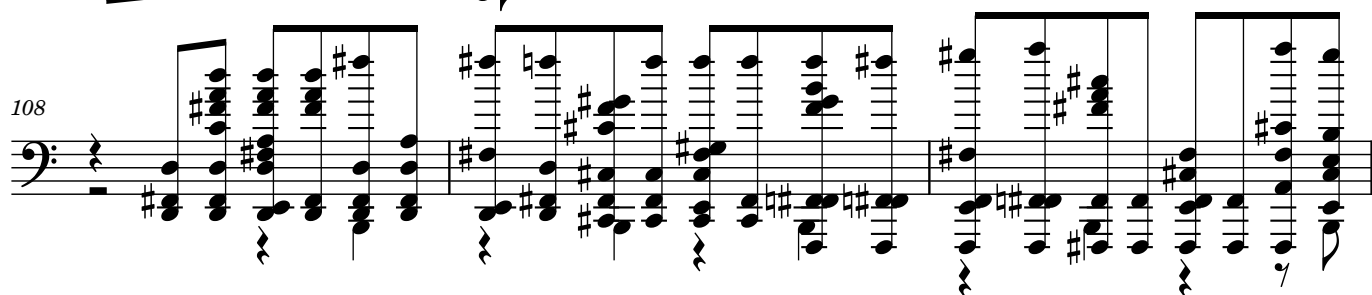
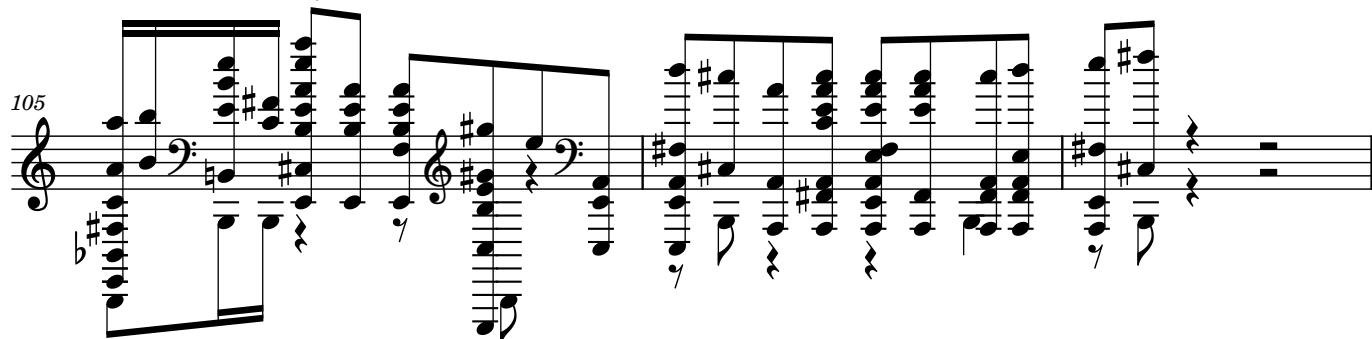
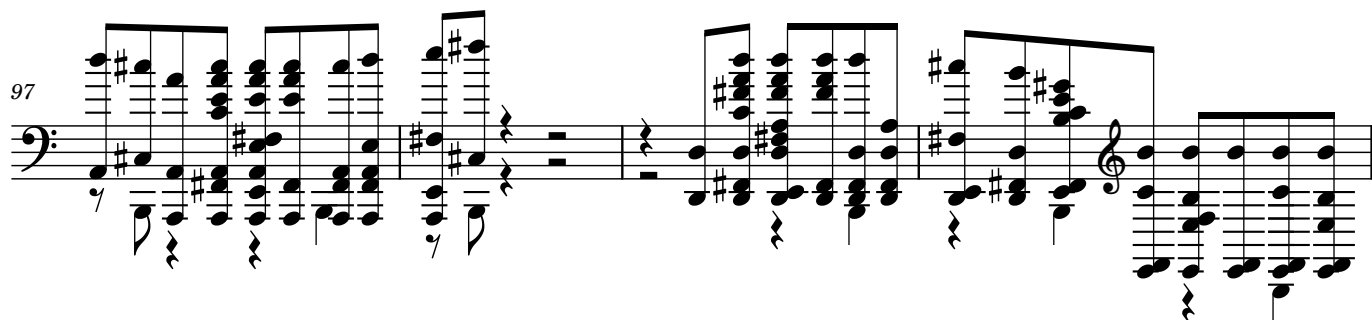

111

Measures 111 and 112 of a musical score. Measure 111 is a bass staff with a treble clef, containing a complex sequence of eighth and sixteenth notes with various accidentals. Measure 112 is a treble staff with a bass clef, containing a complex sequence of eighth and sixteenth notes with various accidentals. The key signature has two sharps (F# and C#).

113

Measures 113 and 114 of a musical score. Measure 113 is a treble staff with a bass clef, containing a complex sequence of eighth and sixteenth notes with various accidentals. Measure 114 is a bass staff with a treble clef, containing a complex sequence of eighth and sixteenth notes with various accidentals. The key signature has two sharps (F# and C#). A bracket labeled '7' is placed below measure 114.

116

Measures 116 and 117 of a musical score. Measure 116 is a bass staff with a treble clef, containing a complex sequence of eighth and sixteenth notes with various accidentals. Measure 117 is a treble staff with a bass clef, containing a complex sequence of eighth and sixteenth notes with various accidentals. The key signature has two sharps (F# and C#). Brackets labeled '7' are placed below measures 116 and 117.

119

Measures 119 and 120 of a musical score. Measure 119 is a bass staff with a treble clef, containing a complex sequence of eighth and sixteenth notes with various accidentals. Measure 120 is a treble staff with a bass clef, containing a complex sequence of eighth and sixteenth notes with various accidentals. The key signature has two sharps (F# and C#). A bracket labeled '3' is placed below measure 120.

121

Measures 121 and 122 of a musical score. Measure 121 is in bass clef and contains two groups of three eighth notes, each marked with a '3' and a bracket. Measure 122 is in treble clef and contains a group of seven eighth notes marked with a '7' and a bracket, followed by another group of seven eighth notes marked with a '7' and a bracket.

123

Measures 123 and 124 of a musical score. Measure 123 is in bass clef and contains a group of five eighth notes marked with a '5' and a bracket. Measure 124 is in treble clef and contains a group of seven eighth notes marked with a '7' and a bracket.

125

Measures 125 and 126 of a musical score. Measure 125 is in bass clef and contains two groups of three eighth notes, each marked with a '3' and a bracket. Measure 126 is in treble clef and contains a group of three eighth notes marked with a '3' and a bracket.

128

Measures 128 and 129 of a musical score. Measure 128 is in bass clef and contains a group of seven eighth notes marked with a '7' and a bracket. Measure 129 is in treble clef and contains a group of three eighth notes marked with a '3' and a bracket.

130

7

7

131

3

133

7

134

3

3

136

Measures 136-140: This system contains five measures of music in bass clef. Measure 136 starts with a 7-measure rest, followed by a triplet of eighth notes. Measures 137-140 feature complex rhythmic patterns with many beamed sixteenth and thirty-second notes. A 7-measure rest appears at the end of measure 140.

139

Measures 139-143: This system contains five measures of music in bass clef. Measures 139-142 continue the complex rhythmic patterns with beamed sixteenth and thirty-second notes. Measure 143 begins with a 3-measure rest, followed by a change to a treble clef.

141

Measures 141-145: This system contains five measures of music. Measures 141-144 are in bass clef, while measure 145 is in treble clef. The music features complex rhythmic patterns with beamed sixteenth and thirty-second notes. A 7-measure rest is present at the end of measure 145.

143

Measures 143-147: This system contains five measures of music. Measures 143-146 are in bass clef, while measure 147 is in treble clef. The music features complex rhythmic patterns with beamed sixteenth and thirty-second notes. A 7-measure rest is present at the end of measure 147.

145

Measures 145-147. Measure 145 features a triplet of eighth notes in the right hand and a single eighth note in the left hand. Measures 146 and 147 contain complex chords and intervals. Above the staff, a bracket labeled '7' spans measures 146 and 147. Below the staff, a bracket labeled '3' is under measure 145, and a bracket labeled '7' spans measures 146 and 147.

148

Measures 148-150. Measure 148 has a triplet of eighth notes in the right hand and a single eighth note in the left hand. Measures 149 and 150 contain complex chords and intervals. Above the staff, a bracket labeled '7' spans measures 149 and 150. Below the staff, a bracket labeled '7' spans measures 148 and 149, and a bracket labeled '5' spans measures 149 and 150.

150

Measures 150-152. Measure 150 has a triplet of eighth notes in the right hand and a single eighth note in the left hand. Measures 151 and 152 contain complex chords and intervals. Above the staff, a bracket labeled '9' spans measures 151 and 152. Below the staff, a bracket labeled '3' is under measure 150, a bracket labeled '3' is under measure 151, a bracket labeled '7' spans measures 151 and 152, and a bracket labeled '5' spans measures 150 and 151.

152

Measures 152-154. Measure 152 has a triplet of eighth notes in the right hand and a single eighth note in the left hand. Measures 153 and 154 contain complex chords and intervals. Above the staff, a bracket labeled '9' spans measures 153 and 154. Below the staff, a bracket labeled '7' spans measures 152 and 153, and a bracket labeled '5' spans measures 153 and 154.

154

Measures 154 and 155 of a musical score. Measure 154 features a complex texture with multiple voices, including a treble clef staff with a melodic line and a bass clef staff with a bass line. A bracket labeled '7' spans the first seven notes of the bass line. Measure 155 continues the texture with similar melodic and bass lines, featuring various accidentals and note values.

156

Measures 156 and 157 of a musical score. Measure 156 shows a complex texture with multiple voices, including a treble clef staff with a melodic line and a bass clef staff with a bass line. A bracket labeled '3' spans the first three notes of the bass line. Measure 157 features a complex texture with multiple voices, including a treble clef staff with a melodic line and a bass clef staff with a bass line. The texture is dense with many notes and accidentals.