

# **A Total War (GM)**

Composer: Shusaku Uchiyama

Game: Mega Man Battle Network 5

[pianogame.org](http://pianogame.org)

♩ = 145

Mallet Synthesizer, Square Lead (Melody)

Bass Synthesizer, Synth Bass 2 (Bassline)

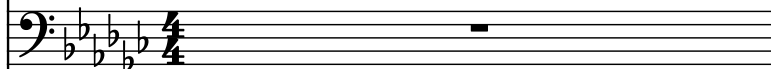

Mallet Synthesizer, Square Lead (Background)

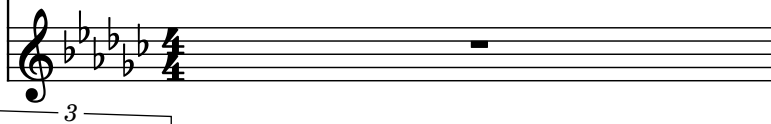

2

Mal. Syn.

Synth.

Mal. Syn.

4

Mal. Syn.

Synth.

Mal. Syn.

6

Mal. Syn.

Synth.

Mal. Syn.

8

Mal. Syn.

Synth.

Mal. Syn.

10

Mal. Syn.

Synth.

Mal. Syn.

12

Mal. Syn.

Synth.

Mal. Syn.

14

Mal. Syn.

Synth.

Mal. Syn.

16

Mal. Syn.

Synth.

Mal. Syn.

18

Mal. Syn.

Synth.

Mal. Syn.

20

Mal. Syn.

Synth.

Mal. Syn.

22

Mal. Syn.

Synth.

Mal. Syn.

24

Mal. Syn.

Synth.

Mal. Syn.

26

Mal. Syn.

Synth.

Mal. Syn.

28

Mal. Syn.

Synth.

Mal. Syn.

30

Mal. Syn.

Synth.

Mal. Syn.

32

Mal. Syn.

Synth.

Mal. Syn.

34

Mal. Syn.

Synth.

Mal. Syn.

36

Mal. Syn.

Synth.

Mal. Syn.

38

Mal. Syn.

Synth.

Mal. Syn.

40

Mal. Syn.

Synth.

Mal. Syn.

42

Mal. Syn.

Synth.

Mal. Syn.

44

Mal. Syn.

Synth.

Mal. Syn.

46

Mal. Syn.

Synth.

Mal. Syn.

48

Mal. Syn.

Synth.

Mal. Syn.

50

Mal. Syn.

Synth.

Mal. Syn.

52

Mal. Syn.

Synth.

Mal. Syn.
