

Opening - "Invoke"

Composer: Takanori Arima

Game: Gundam Battle Assault 3: Featuring Gundam Seed

pianogame.org

♩ = 98

4

♩ = 152

7

9

11

13

15

17

19

21

23

3

25

27

29

31

33

35

36

37

39

40

42

43

45

46

47

48

49

50

51

53

55

56

58

60

62

64

66

68

70

72

74

76

78

80

81

82

83

84

85

87

89

90

91

92

93

94

95

96

97

99

101

105

108

109

110

111

112

113

114

115

117

118

119

120

121

122

124

127

129

131

133

134

136

138

140

142

144

3

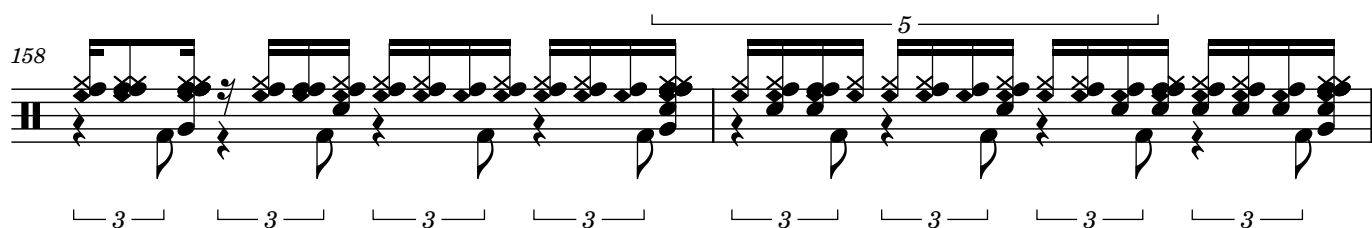
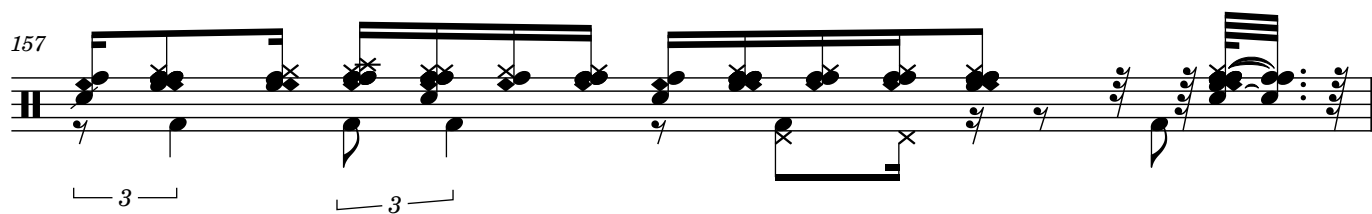
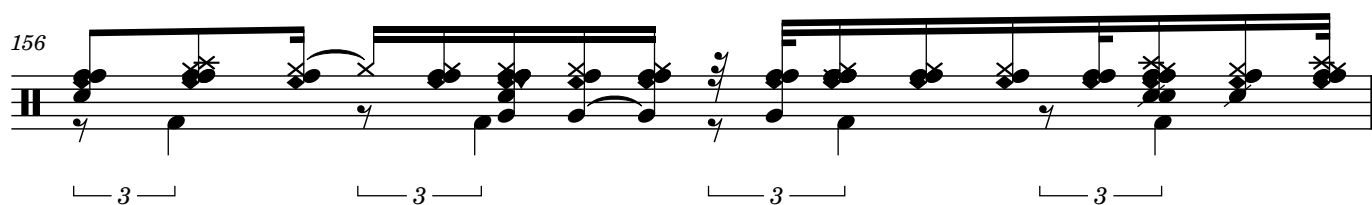
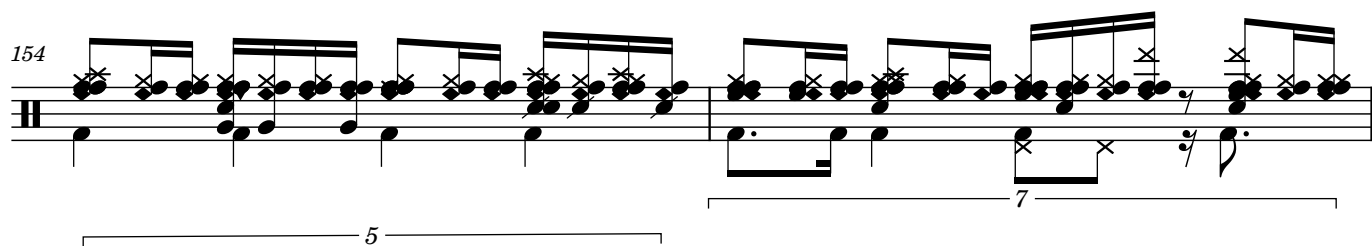
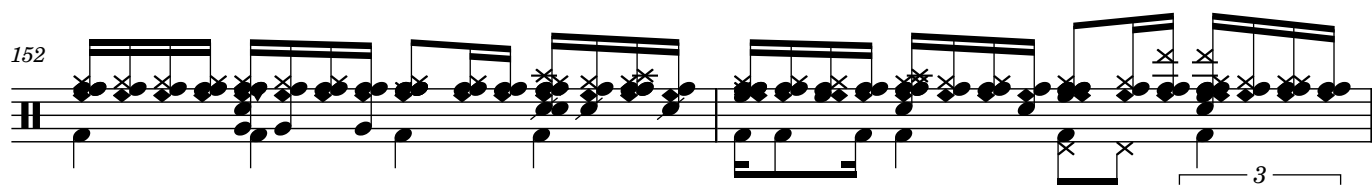
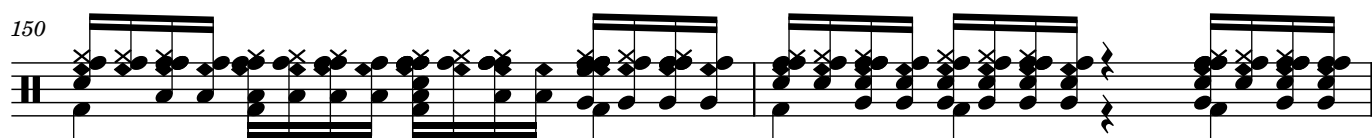
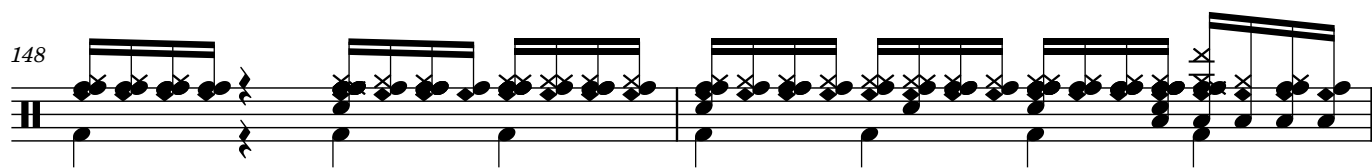
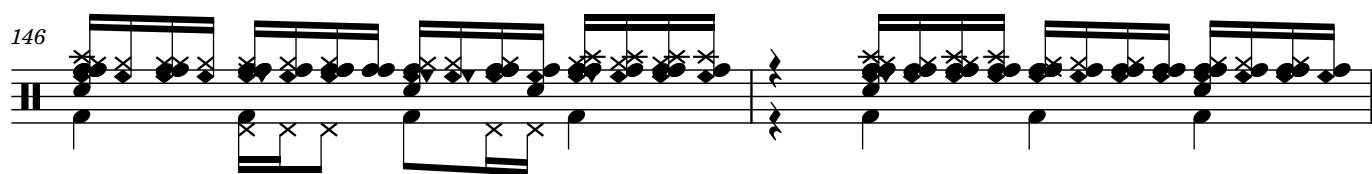

10

160

3 3 3 3

162

3 3 7 5 3

163

3

164

3 3 3

165

3 3

166

3

3

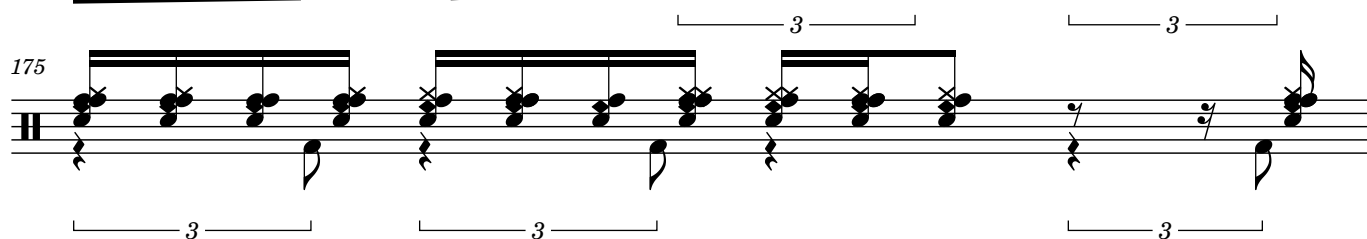
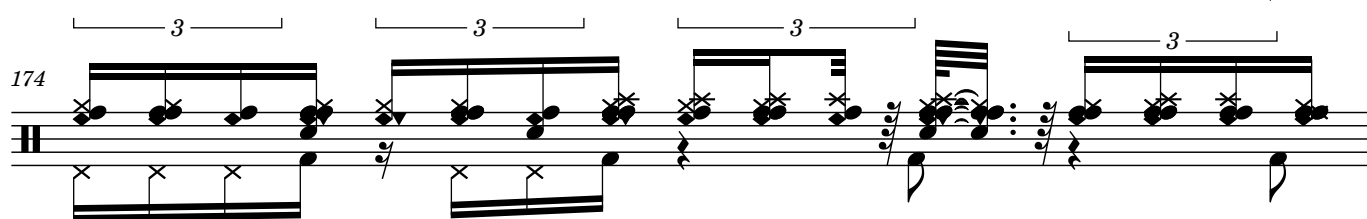
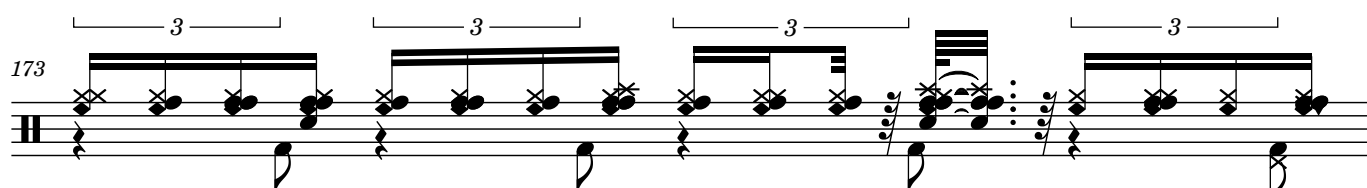
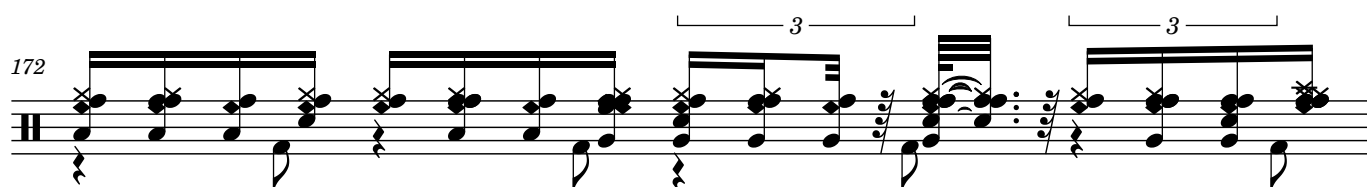
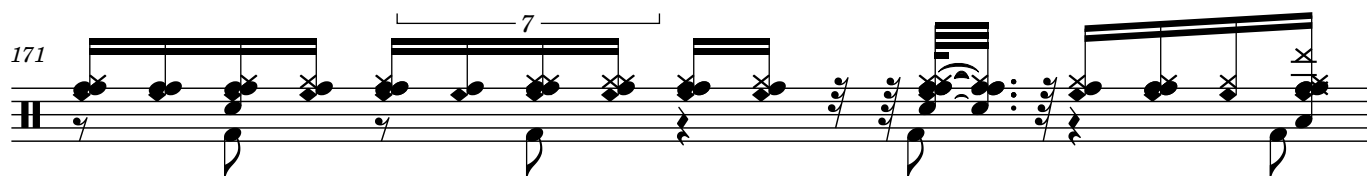
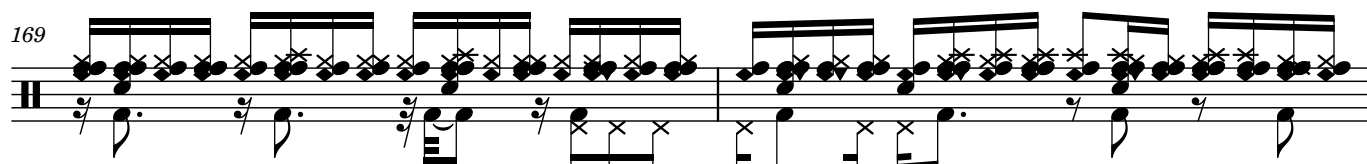
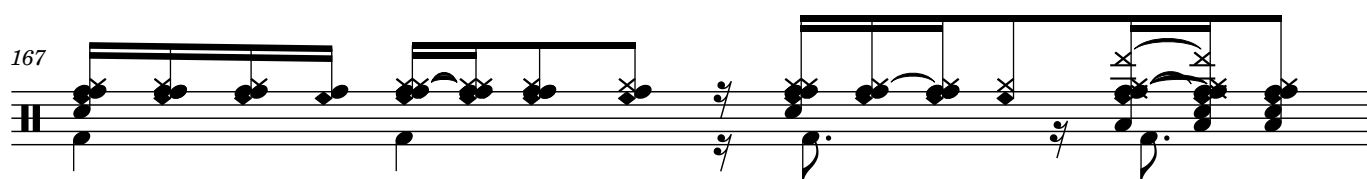

12

176

3 3 3 3 3

178

3 3 3 3 3

188