

# Great Battle

Composer: Hitoshi Sakimoto

Game: Ogre Battle

[pianogame.org](http://pianogame.org)

♩ = 129

Tuba (unspecified), Staff

3

Tba.

Vlas.

Mello. Bu.

6

Tba.

Vlas.

Mello. Bu.

9

Tba.

Vlas.

Mello. Bu.

12

Tba.

Vlas.

Mello. Bu.

15

Tba.

Vlas.

Mello. Bu.

18

Tba.

Vlas.

Mello. Bu.

18

21

Tba.

Vlas.

Mello. Bu.

24

Tba.

Vlas.

Mello. Bu.

27

Tba.

Vlas.

Mello. Bu.

30

Tba.

Vlas.

Mello. Bu.

33

Tba.

Vlas.

Mello. Bu.

36

Tba.

Vlas.

Mello. Bu.

39

Tba.

Vlas.

Mello. Bu.

42

Tba.

Vlas.

Mello. Bu.

45

Tba.

Vlas.

Mello. Bu.

48

Tba.

Vlas.

Mello. Bu.

51

Tba.

Vlas.

Mello. Bu.

54

Tba.

Vlas.

Mello. Bu.

57

Tba.

Vlas.

Mello. Bu.

60

Tba.

Vlas.

Mello. Bu.

63

Tba.

Vlas.

Mello. Bu.

66

Tba.

Vlas.

Mello. Bu.

69

Tba.

Vlas.

Mello. Bu.

72

Tba.

Vlas.

Mello. Bu.

75

Tba.

Vlas.

Mello. Bu.

78

Tba.

Vlas.

Mello. Bu.

81

Tba.

Vlas.

Mello. Bu.

84

Tba.

Vlas.

Mello. Bu.

87

Tba.

Vlas.

Mello. Bu.

90

Tba.

Vlas.

Mello. Bu.

93

Tba.

Vlas.

Mello. Bu.

96

Tba.

Vlas.

Mello. Bu.

99

Tba.

Vlas.

Mello. Bu.

102

Tba.

Vlas.

Mello. Bu.

105

Tba.

Vlas.

Mello. Bu.

108

Tba.

Vlas.

Mello. Bu.

111

114

[illegible]

117

Tba.  
 Vlas.  
 Mello. Bu.

120

Tba.

Vlas.

Mello. Bu.

123

Tba.

Vlas.

Mello. Bu.

126

Tba.

Vlas.

Mello. Bu.

129

Tba.

Vlas.

Mello. Bu.

132

Tba.

Vlas.

Mello. Bu.

135

Tba.

Vlas.

Mello. Bu.

138

Tba.

Vlas.

Mello. Bu.

141

Tba.

Vlas.

Mello. Bu.

144

Tba.

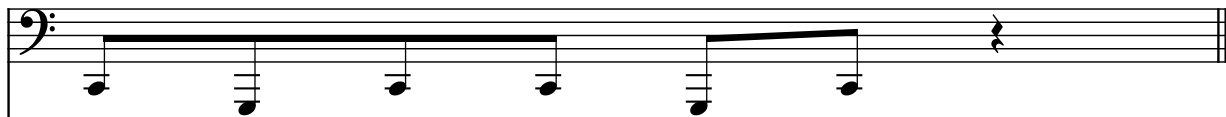

Vlas.

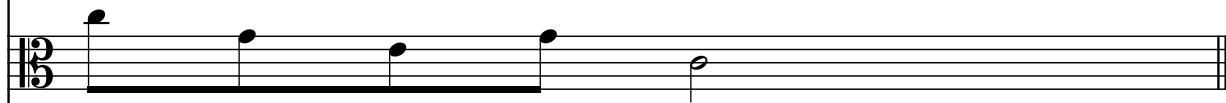

Mello. Bu.

