

Tetris Song B

Composer: Hirokazu Tanaka

Game: Tetris & Dr. Mario

pianogame.org

♩ = 154

Bass Trombone, trombones

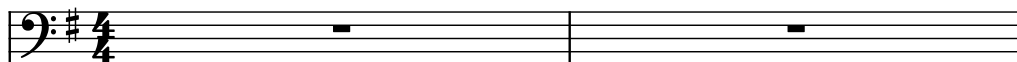

Rotary Organ, rock organ

Large Drum Kit, hot beat

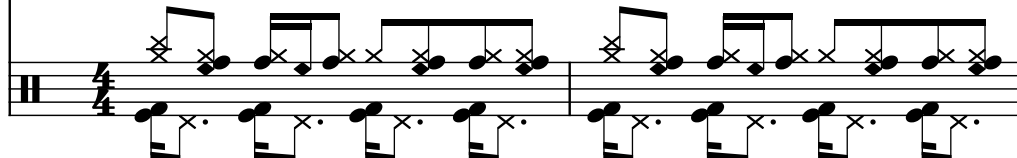

B. Tbn.

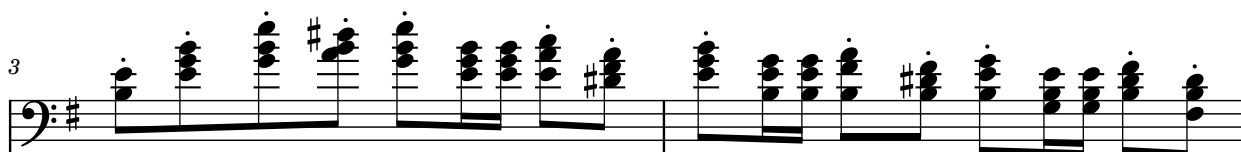

Rot. Org.

D. Kit

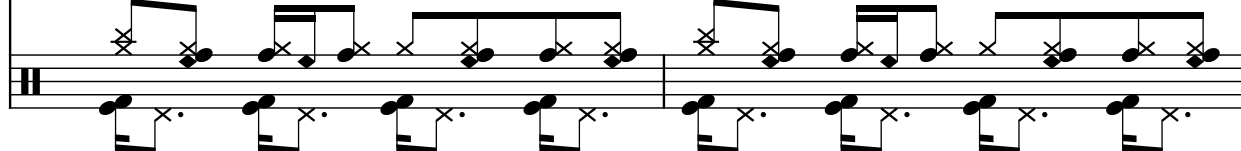

B. Tbn.

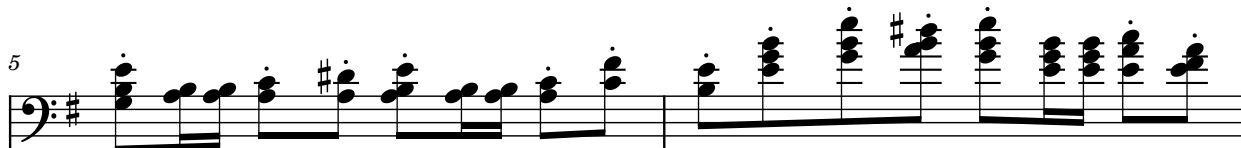

Rot. Org.

D. Kit

B. Tbn.

Rot. Org.

D. Kit

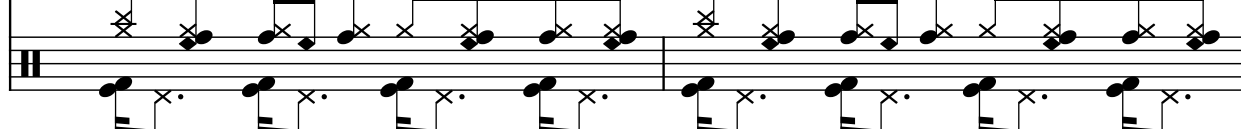

9

B. Tbn.

Rot. Org.

D. Kit

11

B. Tbn.

Rot. Org.

D. Kit

13

B. Tbn.

Rot. Org.

D. Kit

15

B. Tbn.

Rot. Org.

D. Kit

17

B. Tbn.

Rot. Org.

D. Kit

19

B. Tbn.

Rot. Org.

D. Kit

21

B. Tbn.

Rot. Org.

D. Kit

23

B. Tbn.

Rot. Org.

D. Kit

25

B. Tbn.

Rot. Org.

D. Kit

27

B. Tbn.

Rot. Org.

D. Kit

29

B. Tbn.

Rot. Org.

D. Kit

31

B. Tbn.

Rot. Org.

D. Kit

33

B. Tbn.

Rot. Org.

D. Kit
