

Goldust Dance (2)

Composer: Tommy Tallarico

Game: WWF Attitude

pianogame.org

♩ = 80

4/4

1 2 3 4 5 6 7

8

8

10

10

12

12

14

14

16

16

18

18

20

20

22

22

23

23

24

24

26

26

27

27

28

28

2

30

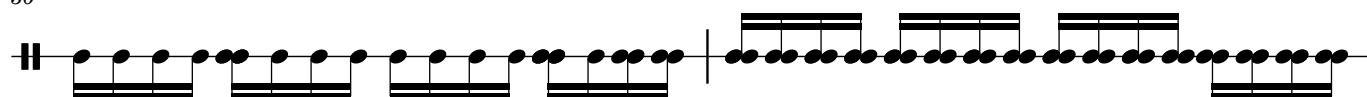

32

33

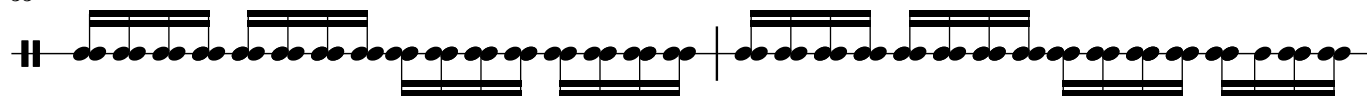

35

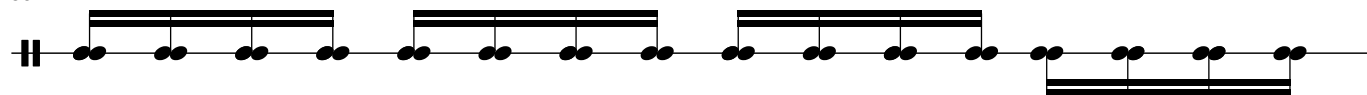

36

37

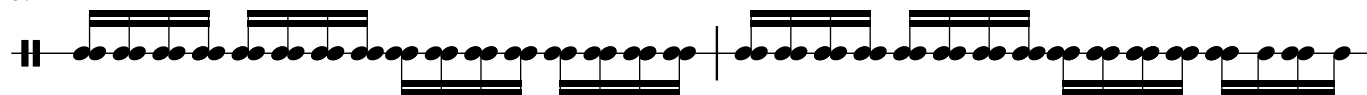

39

41

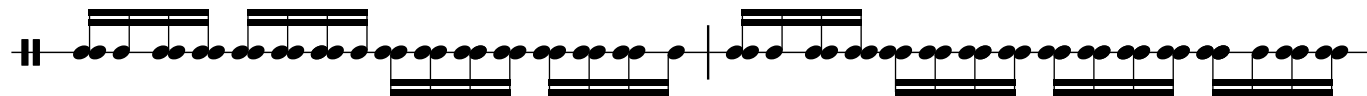

43

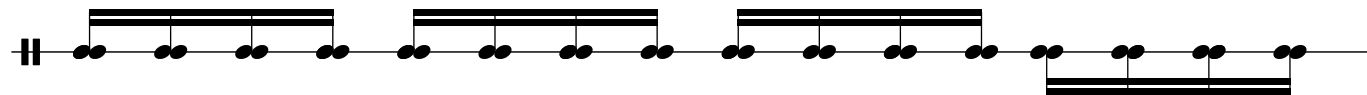

44

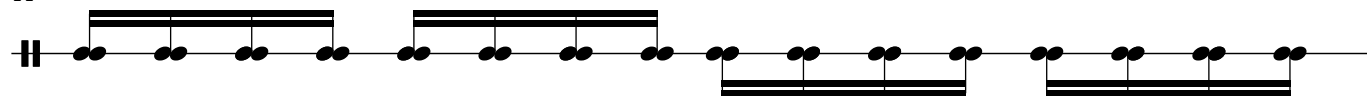

45

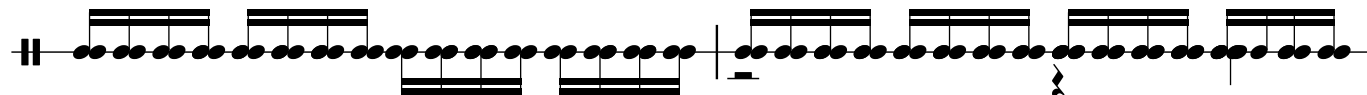

47

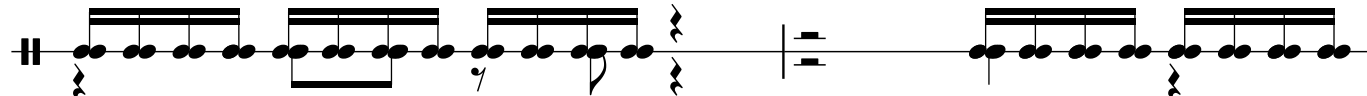

49

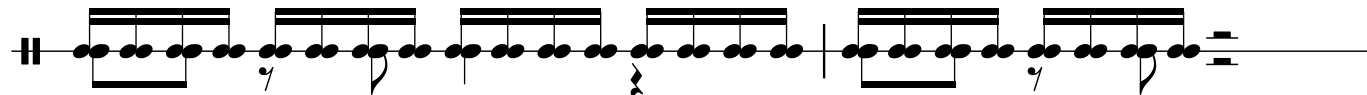

51

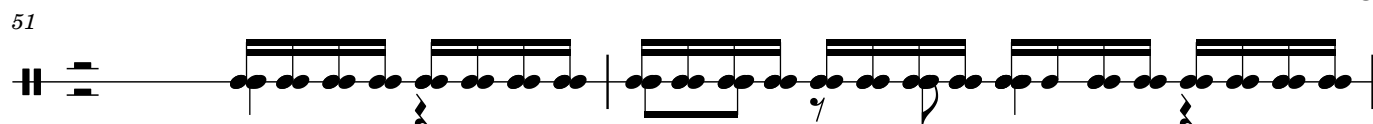

53

54

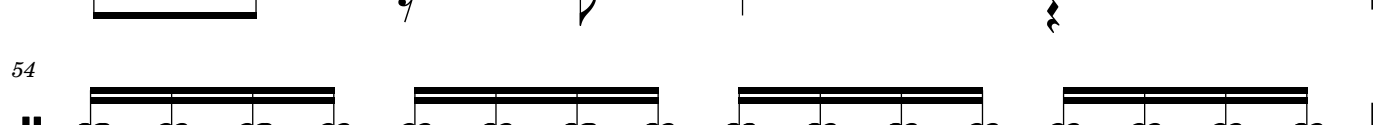

55

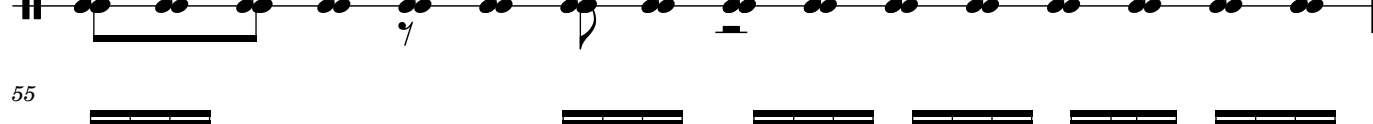

57

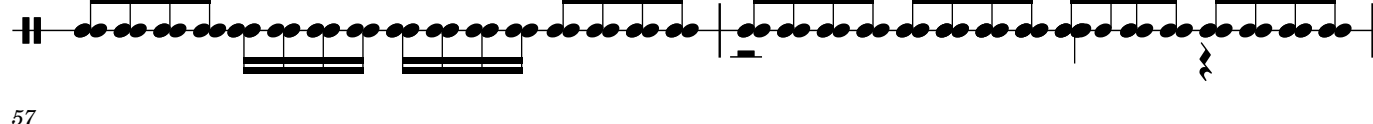

58

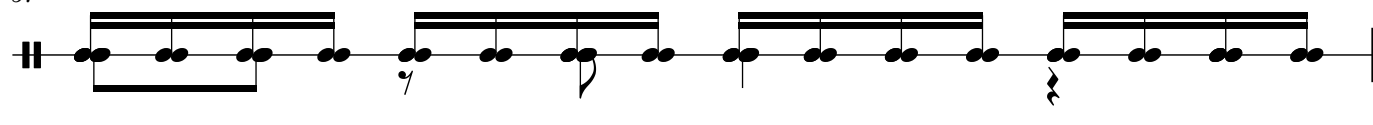

59

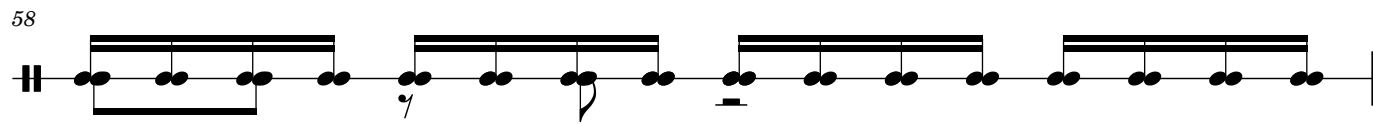

61

63

64

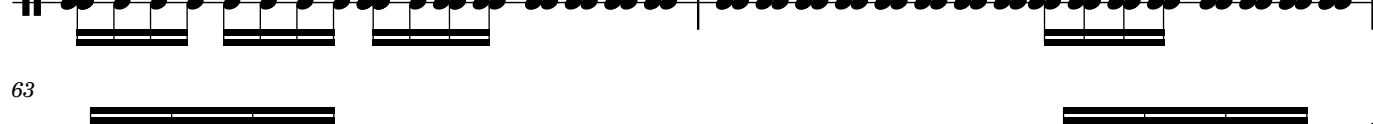

66

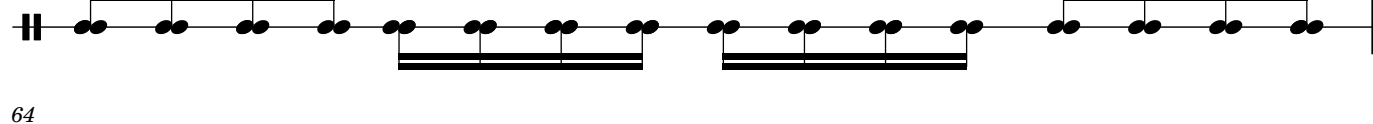

67

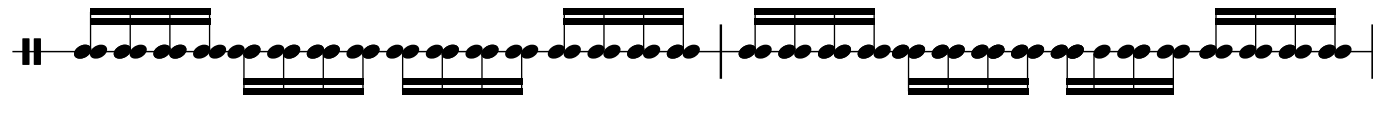

68

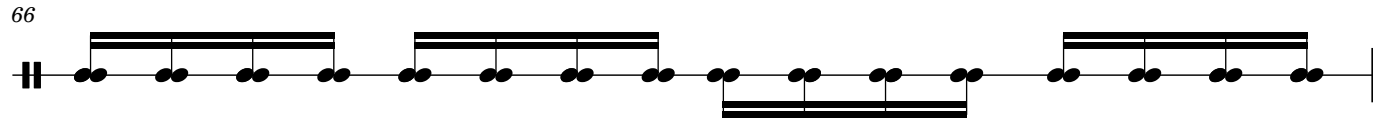

70

72

74

75

[illegible]

76

78

80

82

84

85

86

88

89

90

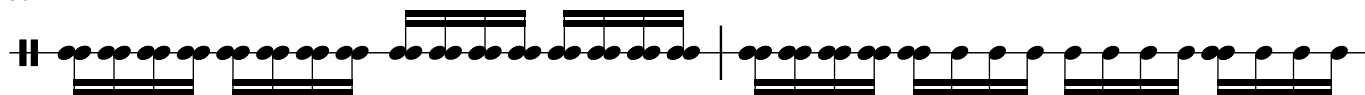

92

94

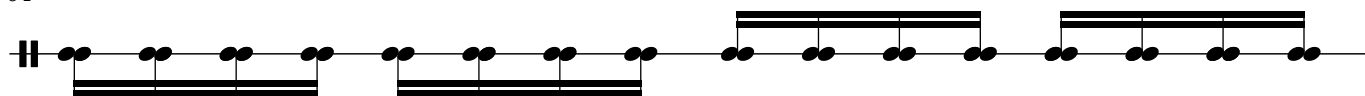

95

97

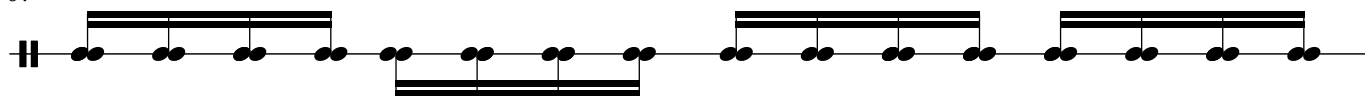

98

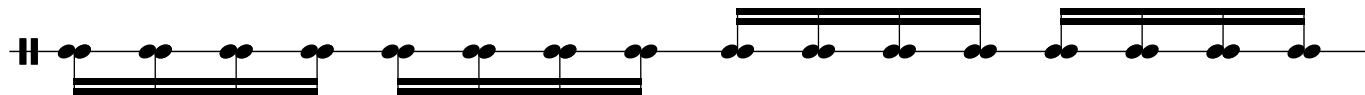

99

