

# **SMB 1 and 2 Overworlds**

Composer: Koji Kondo

Game: Super Mario Series

[pianogame.org](http://pianogame.org)

$\text{♩} = 119$

4  
8  
12  
13  
16  
19  
23  
25  
28  
30  
35  
37  
41

46

49

53

58

60

62

64

66

67

68

70

74

76

80

84

86

90

92

94

95

97

99

101

103

106

107

4

109

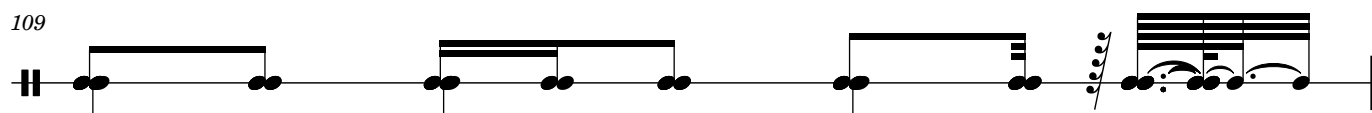

110

112

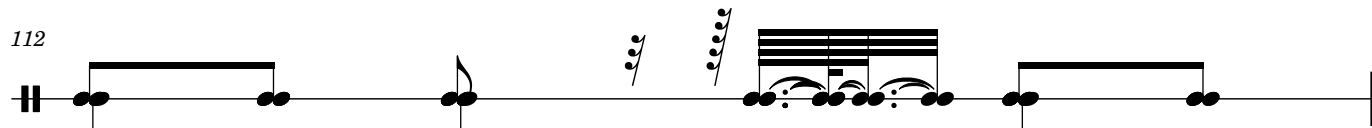

113

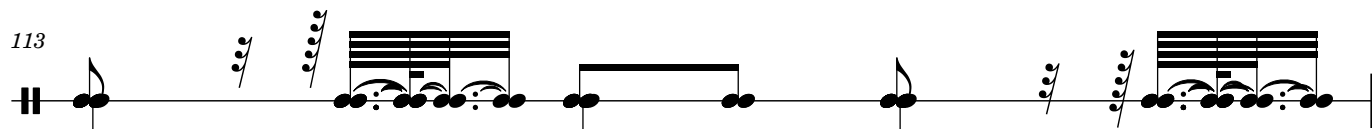

114

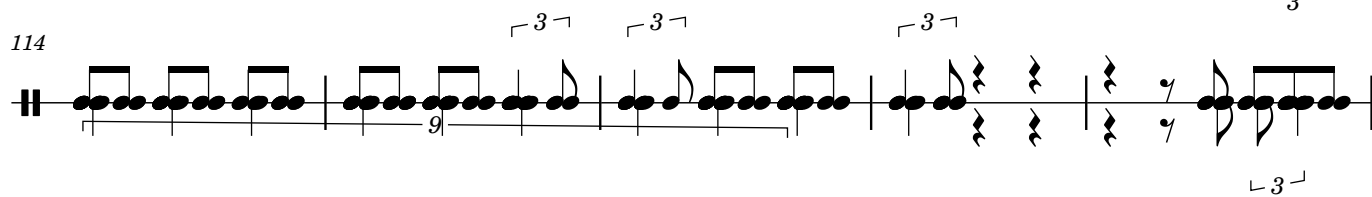

119

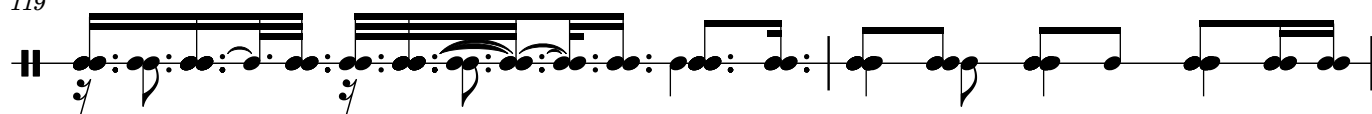

121

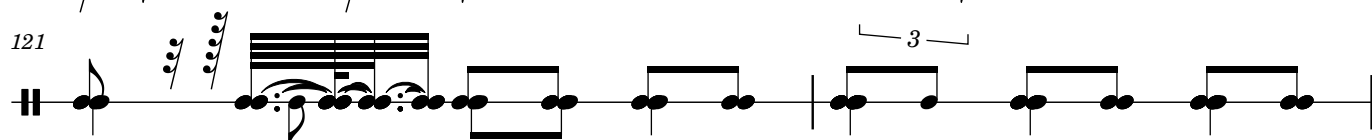

123

127

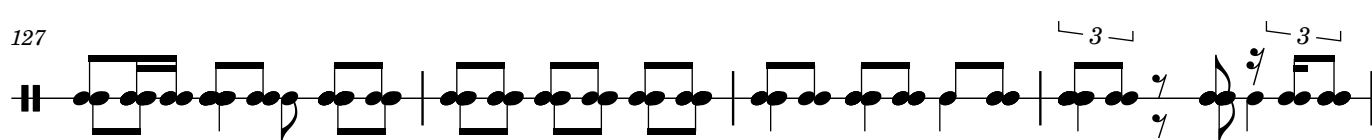

131

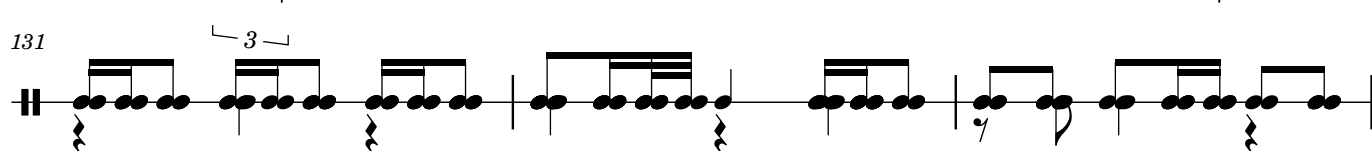

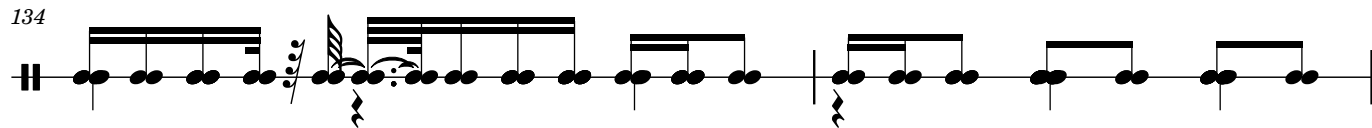

134

136

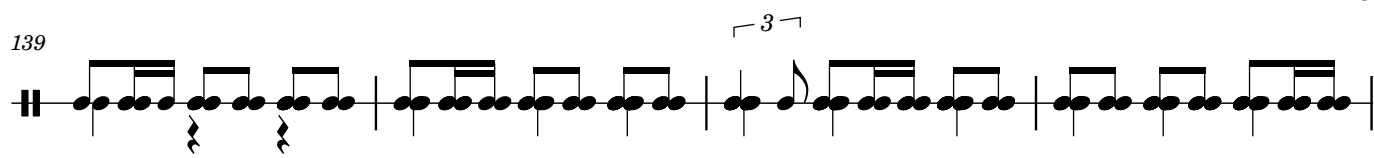

139 

143 

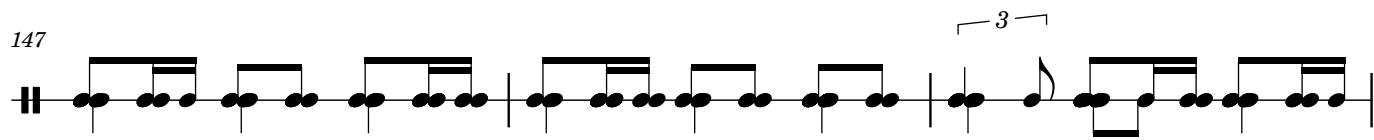
147 

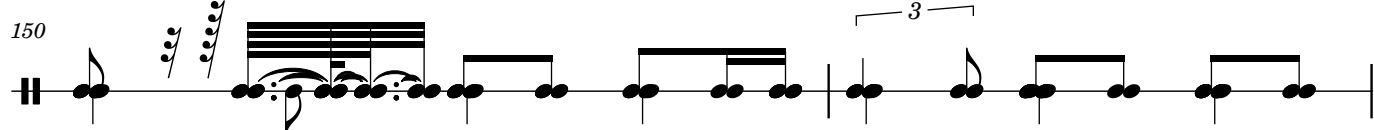
150 

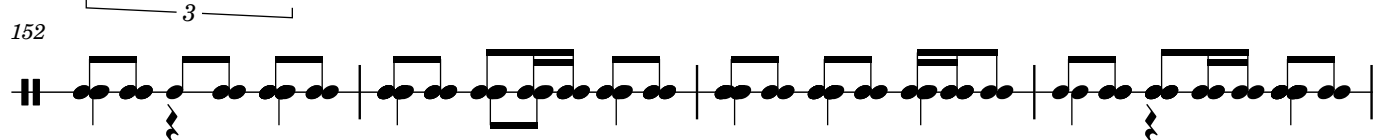
152 

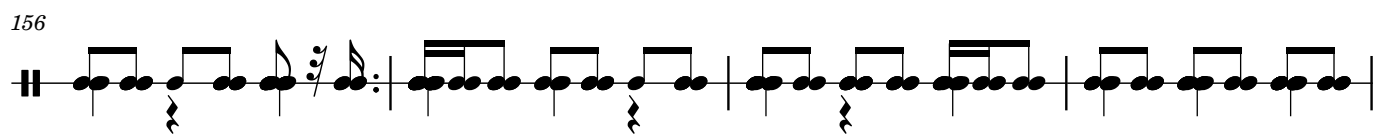
156 

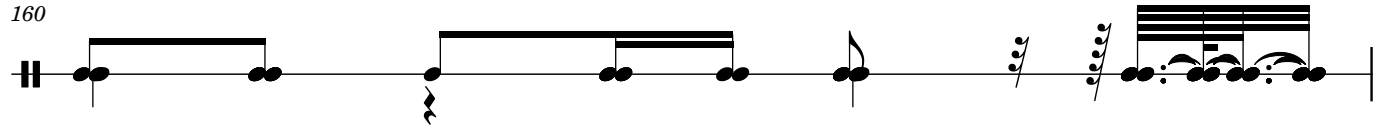
160 

161 

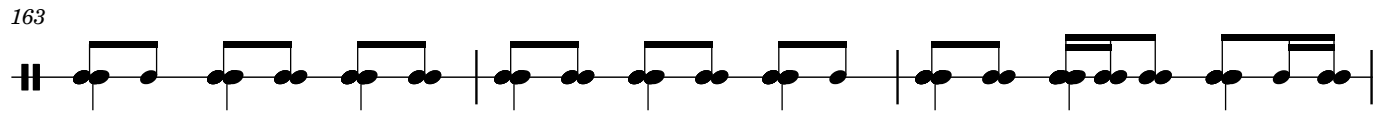
163 

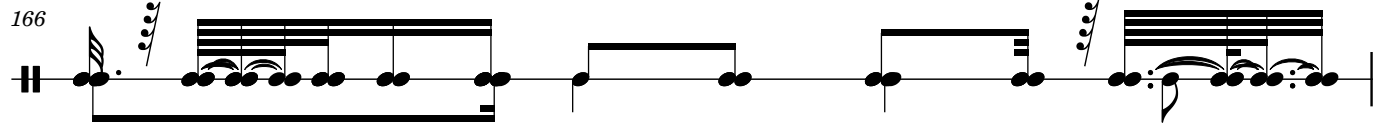
166 

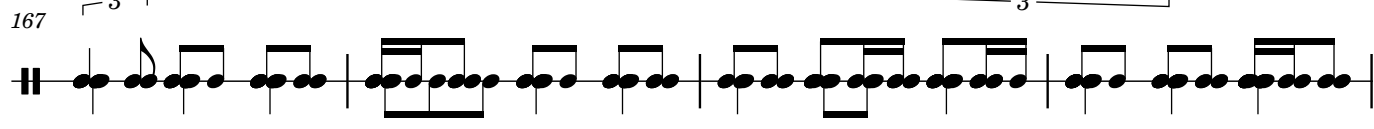
167 

171 

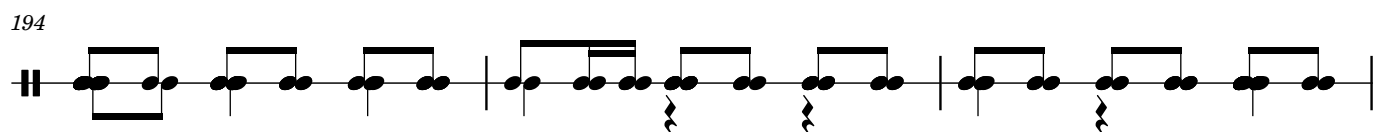
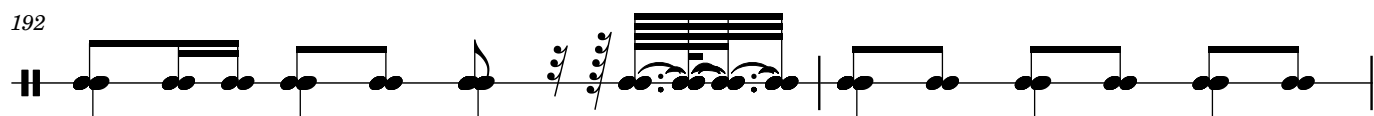
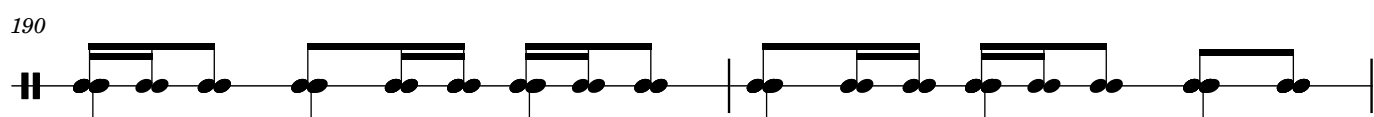
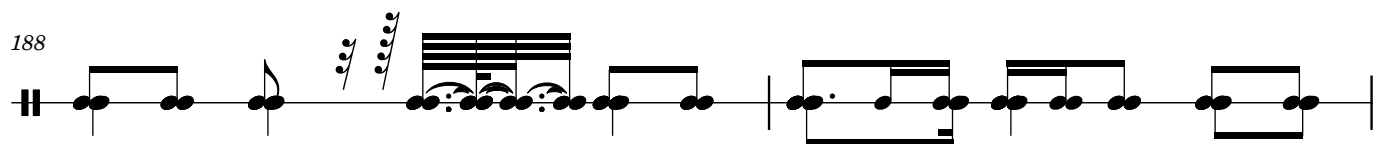
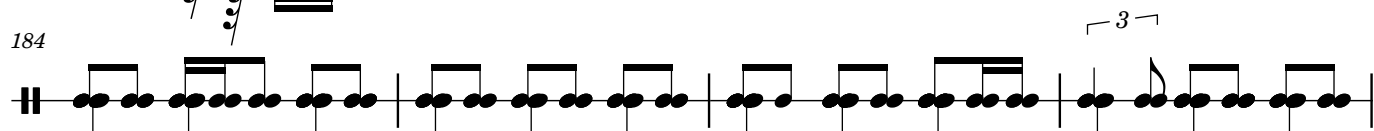
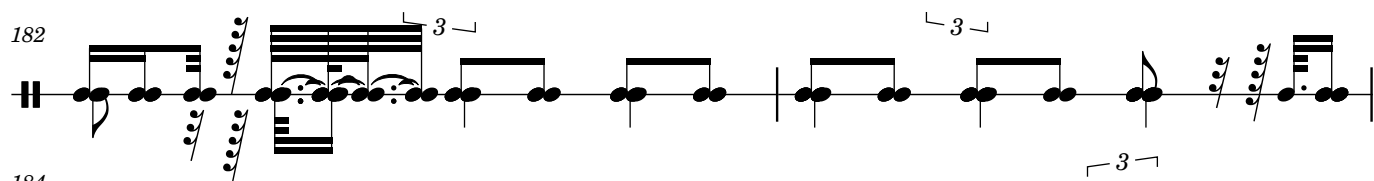
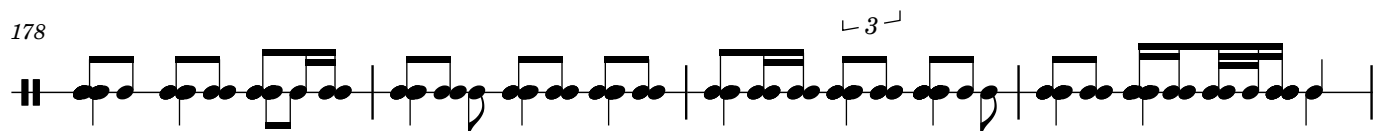
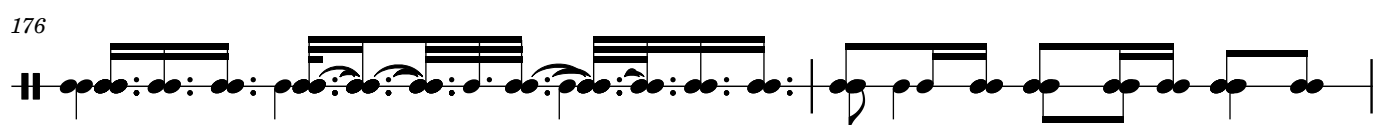
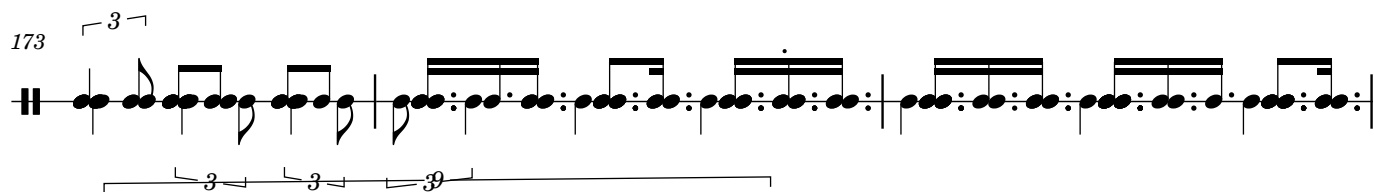

199

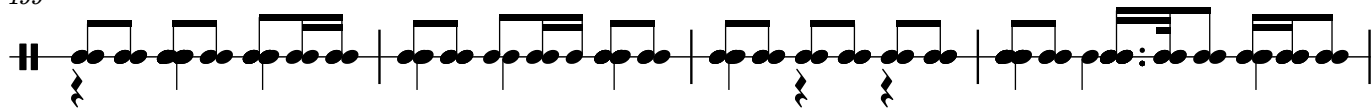

203

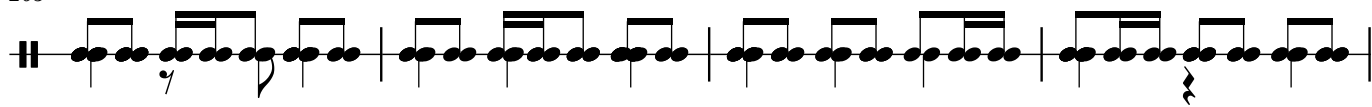

207

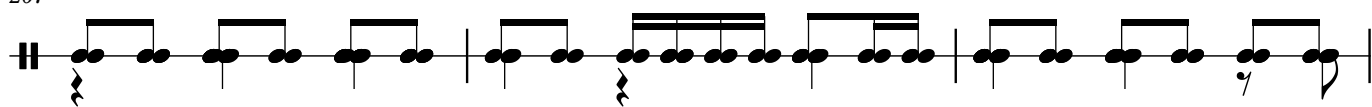

210

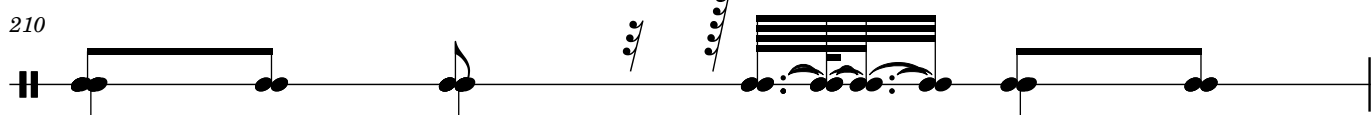

211

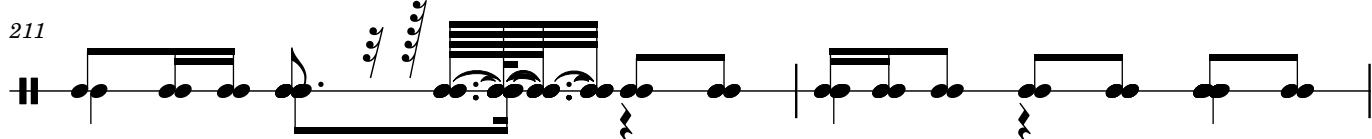

213

217

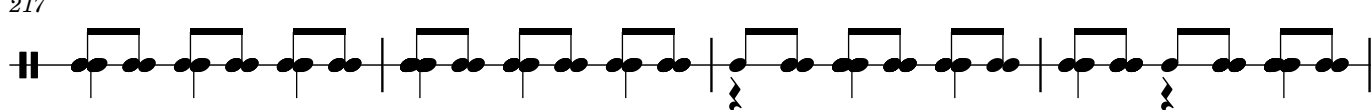

221

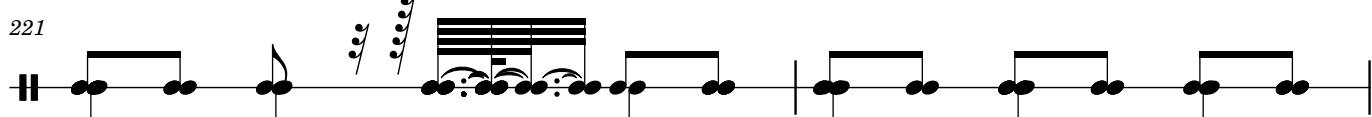

223

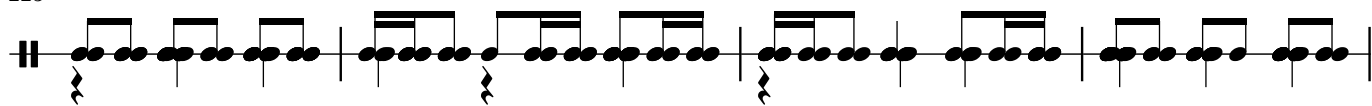

227

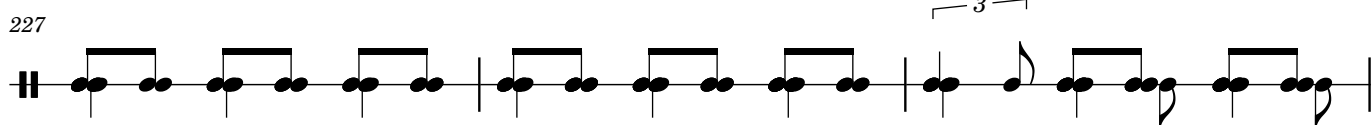

230

232

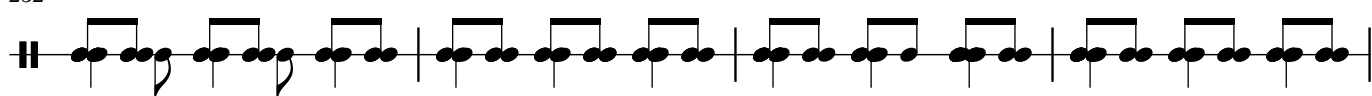

236

