

# Cellar Theme

Composer: Kozue Ishikawa

Game: Wario Land 2

[pianogame.org](http://pianogame.org)

♩ = 100

Contrabass, Staff

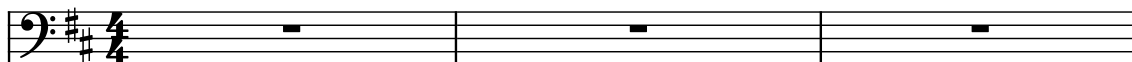

Kazoo, Staff-1

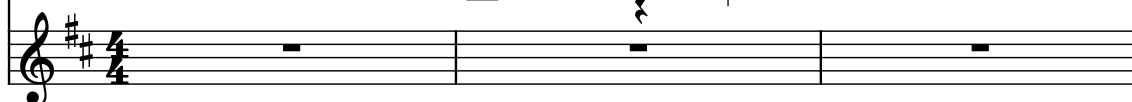
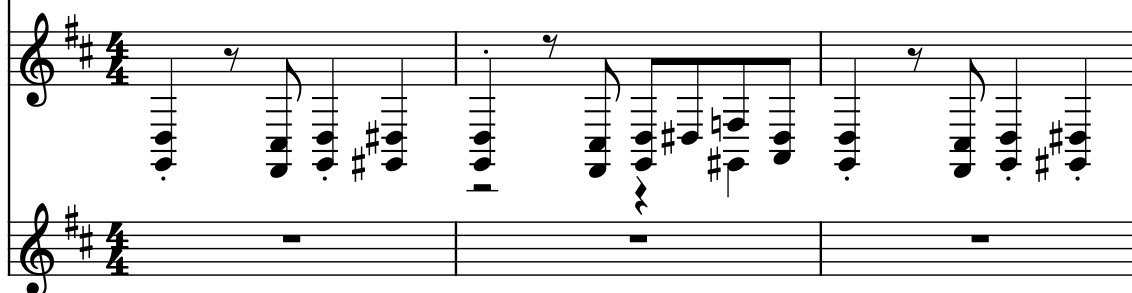

4

Cb.

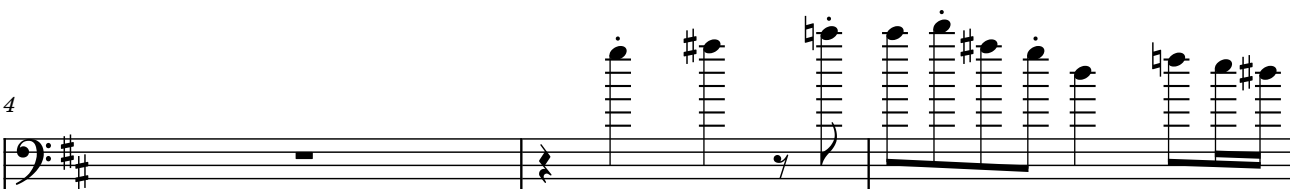

Kaz.

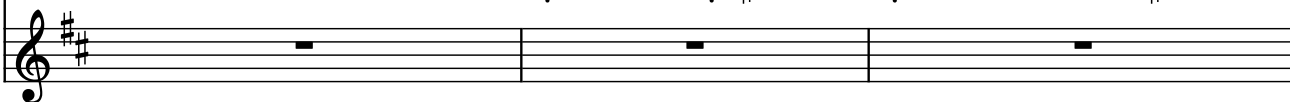
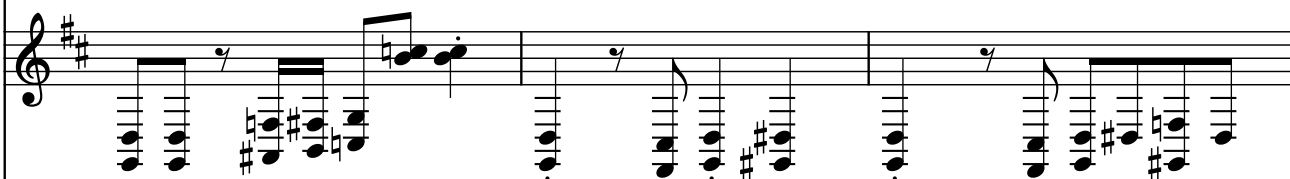

7

Cb.

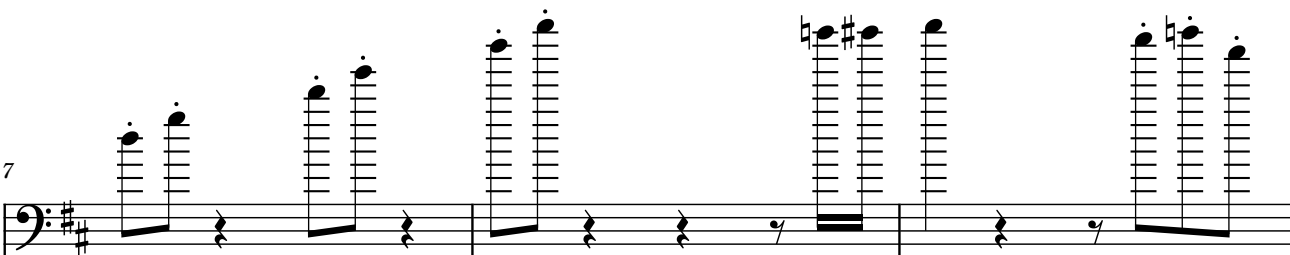

Kaz.

10

Cb.

Kaz.

10

13

Cb.

Kaz.

13

16

Cb.

Kaz.

16

19

Cb.

Kaz.

Measures 19-21. The Cb. part features a series of vertical lines (pedals) in the first two measures, followed by eighth notes in the third. The Kaz. part consists of eighth notes in the first two measures and a quarter note in the third. The bottom staff is empty.

22

Cb.

Kaz.

Measures 22-25. The Cb. part features a series of vertical lines (pedals) in the first two measures, followed by eighth notes in the third. The Kaz. part consists of eighth notes in the first two measures and a quarter note in the third. The bottom staff is empty.

26

Cb.

Kaz.

Measures 26-28. The Cb. part features a series of vertical lines (pedals) in the first two measures, followed by eighth notes in the third. The Kaz. part consists of eighth notes in the first two measures and a quarter note in the third. The bottom staff is empty.

29

Cb.

Kaz.

32

Cb.

Kaz.

35

Cb.

Kaz.

38

Cb.

Kaz.

Measures 38-40. The Cb. part is in bass clef with a key signature of two sharps (F# and C#). It features a melodic line with a slur over measures 39 and 40. The Kaz. part consists of two staves in treble clef with a key signature of two sharps, playing a rhythmic accompaniment of eighth notes.

41

Cb.

Kaz.

Measures 41-43. The Cb. part is in bass clef with a key signature of two sharps. It features a melodic line with a slur over measures 42 and 43. The Kaz. part consists of two staves in treble clef with a key signature of two sharps, playing a rhythmic accompaniment of eighth notes.

44

Cb.

Kaz.

Measures 44-46. The Cb. part is in bass clef with a key signature of two sharps. It features a melodic line with a slur over measures 45 and 46. The Kaz. part consists of two staves in treble clef with a key signature of two sharps, playing a rhythmic accompaniment of eighth notes.

47

Cb.

Kaz.

Measures 47-50. The Cb. part (bass clef) features a complex melodic line with many beamed sixteenth notes. The Kaz. part (treble clef) has a more rhythmic melody with eighth and sixteenth notes. The bottom staff (treble clef) provides a harmonic accompaniment with eighth and sixteenth notes.

51

Cb.

Kaz.

Measures 51-53. The Cb. part (bass clef) has a melodic line with beamed sixteenth notes. The Kaz. part (treble clef) features a complex melodic line with many beamed sixteenth notes. The bottom staff (treble clef) provides a harmonic accompaniment with eighth and sixteenth notes.

54

Cb.

Kaz.

Measures 54-56. The Cb. part (bass clef) has a melodic line with beamed sixteenth notes. The Kaz. part (treble clef) features a complex melodic line with many beamed sixteenth notes. The bottom staff (treble clef) provides a harmonic accompaniment with eighth and sixteenth notes.

57

Cb.

Kaz.

60

Cb.

Kaz.

63

Cb.

Kaz.

66

Cb.

Kaz.

69

Cb.

Kaz.

72

Cb.

Kaz.

76

Cb.

Kaz.

Measures 76-78. The Cb. part (bass clef) has a whole rest in measure 76, followed by a half note in measure 77, and a half note in measure 78. The Kaz. part (treble clef) has a half note in measure 76, followed by a half note in measure 77, and a half note in measure 78. The Kaz. part (bass clef) has a whole rest in measure 76, followed by a half note in measure 77, and a half note in measure 78.

79

Cb.

Kaz.

Measures 79-81. The Cb. part (bass clef) has a half note in measure 79, followed by a half note in measure 80, and a half note in measure 81. The Kaz. part (treble clef) has a half note in measure 79, followed by a half note in measure 80, and a half note in measure 81. The Kaz. part (bass clef) has a whole rest in measure 79, followed by a half note in measure 80, and a half note in measure 81.

82

Cb.

Kaz.

Measures 82-84. The Cb. part (bass clef) has a half note in measure 82, followed by a half note in measure 83, and a half note in measure 84. The Kaz. part (treble clef) has a half note in measure 82, followed by a half note in measure 83, and a half note in measure 84. The Kaz. part (bass clef) has a whole rest in measure 82, followed by a half note in measure 83, and a half note in measure 84.

85

Cb.

Kaz.

85

88

Cb.

Kaz.

88

91

Cb.

Kaz.

91

94

Cb.

Kaz.

97

Cb.

Kaz.

101

Cb.

Kaz.

104

Cb.

Kaz.
