

Game Melody

Composer: Shinichi Sakamoto

Game: Wonder Boy 3: The Dragon's Trap

pianogame.org

♩ = 150

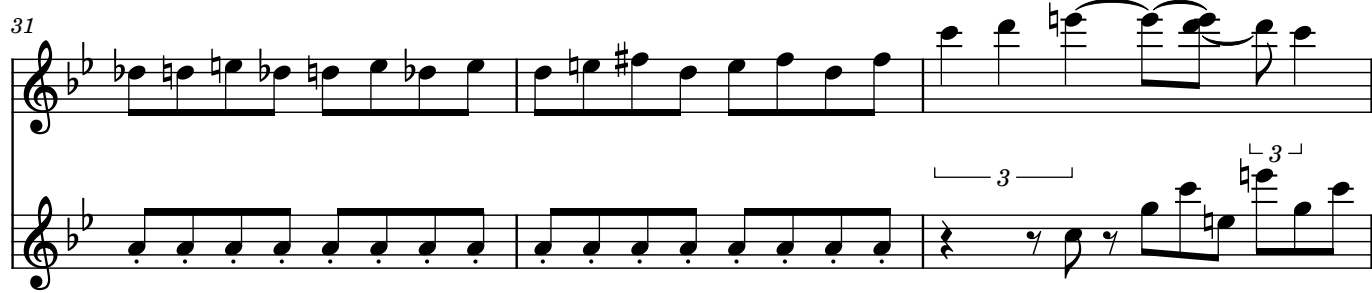
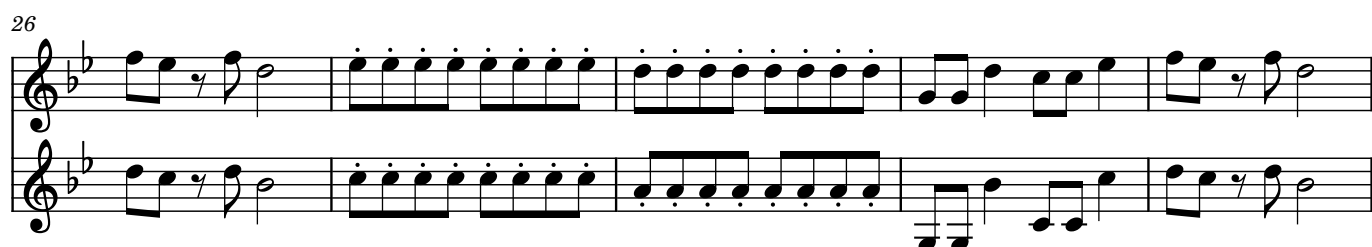

34

37

40

42

44

47

3 3 3 3 3

3

50

3 3 3 3 3 3 3 3 3

53

3 3 3 3 3

56

3 3 3 3 3

59

3 3 3 3 3

62

62 63 64

65

65 66 67 68

69

69 70 71 72

73

73 74 75 76

77

77 78 79

80

80 81 82 83

82

84

86

88

90

92

94

97

100

103

106

109

112

114

117

120

123

126

131

135

141

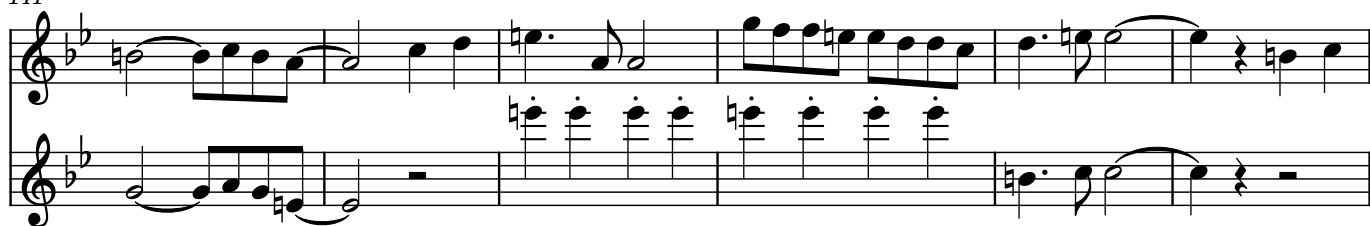

147

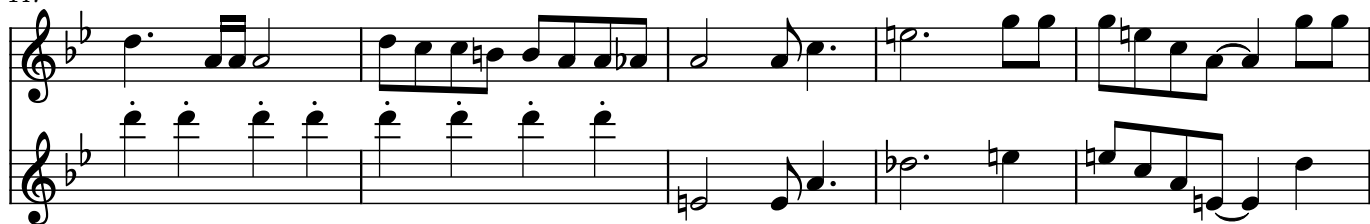

152

158

161

163

165

168

172
