

# **Stardust Speedway: Past (2)**

Composer: Spencer Nilsen

Game: Sonic CD

[pianogame.org](http://pianogame.org)

♩ = 115

Bass Synthesizer, Synth Bass 1

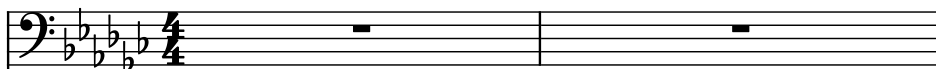

Bass Synthesizer, Synth Bass 1

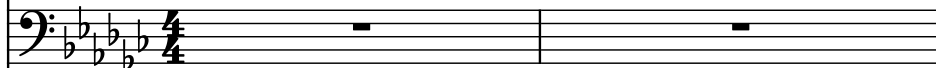

Electric Guitar, Overdrive Guitar

3

┌ 3 ┐

└─ 3 ─┘

Synth.

└─ 3 ─┘

Synth.

El. Guit.

5

┌ 3 ┐

┌ 3 ┐

└─ 3 ─┘

Synth.

└─ 3 ─┘

Synth.

El. Guit.

7

┌ 3 ┐

┌ 3 ┐

└─ 3 ─┘

Synth.

└─ 3 ─┘

Synth.

El. Guit.

┌ 3 ┐

┌ 3 ┐

9

Synth.

Synth.

El. Guit.

3

3

3

11

Synth.

Synth.

El. Guit.

3

3

3

13

Synth.

Synth.

El. Guit.

3

3

3

15

17

19

21

Synth.

Synth.

El. Guit.

3

3

3

23

Synth.

Synth.

El. Guit.

3

3

3

26

Synth.

Synth.

El. Guit.

3

3

29

┌ 3 ┐

Synth.

Synth.

El. Guit.

32

┌ 3 ┐

┌ 3 ┐

Synth.

Synth.

El. Guit.

35

┌ 3 ┐

Synth.

Synth.

El. Guit.

38

Synth.

Synth.

El. Guit.

3

3

40

Synth.

Synth.

El. Guit.

3

3

3

3

42

Synth.

Synth.

El. Guit.

3

3

3

3

3

3