

# **Chilli Billi/Chilly Willy (Hailfire Peaks Bosses)**

Composer: Grant Kirkhope

Game: Banjo-Tooie

[pianogame.org](http://pianogame.org)

♩ = 150

4

7

10

13

16

19

21

23

26

28

2

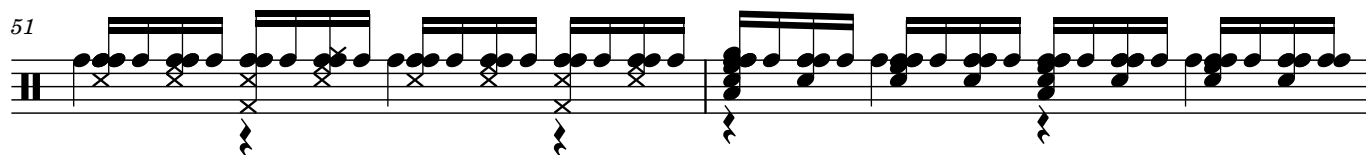
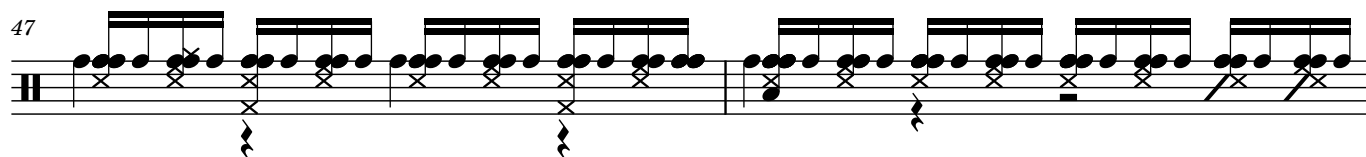

3 3 3 3 3

55

57

59

61

63

65

67

69

71

73

75

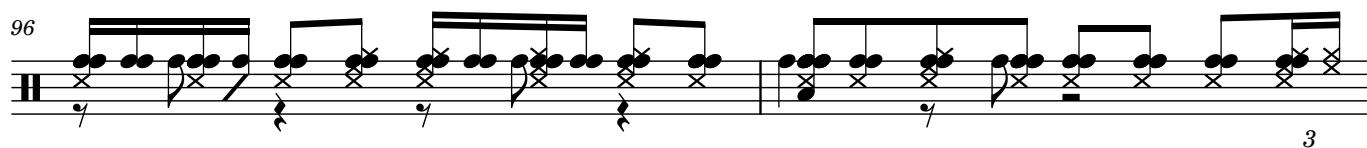
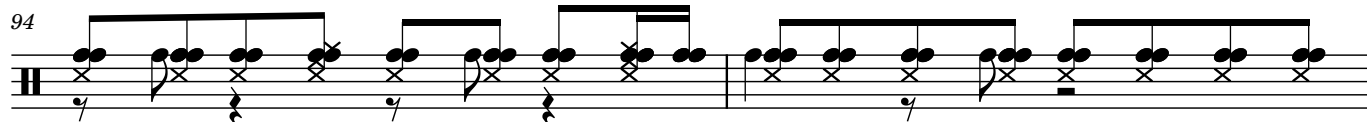
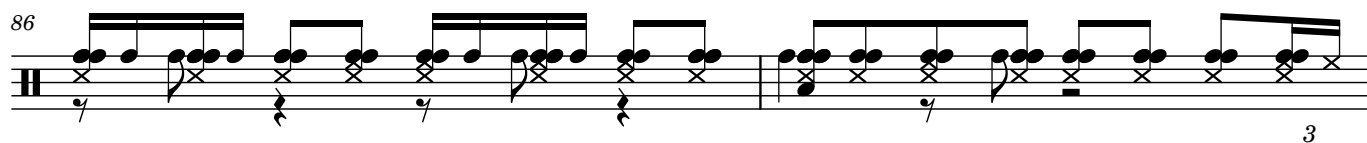
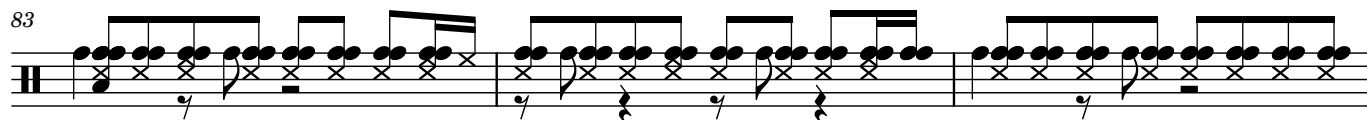

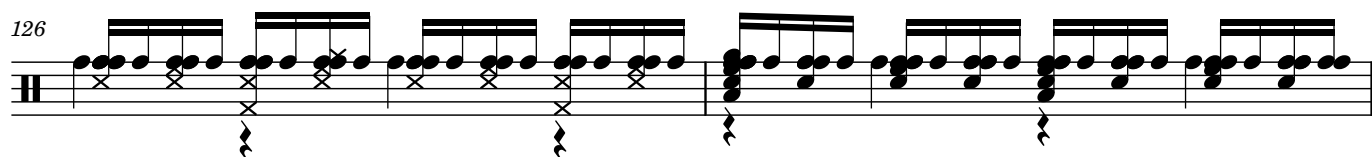
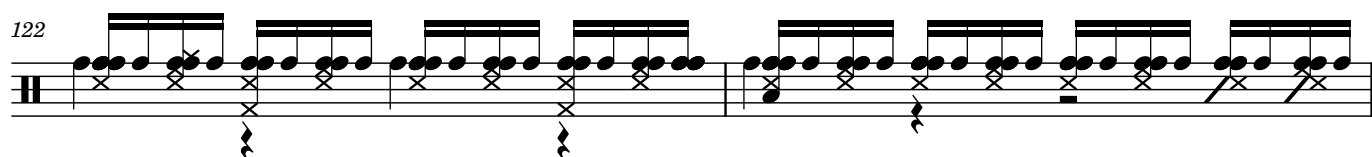
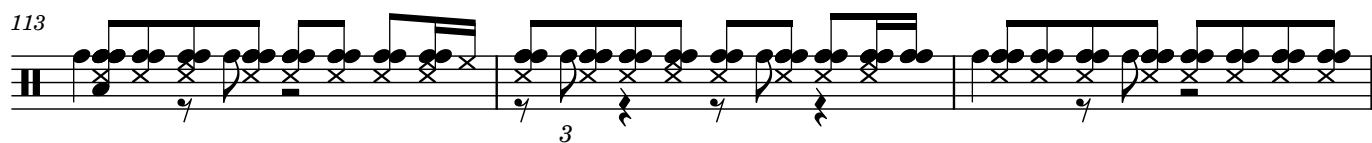

3 3 3 3 3

130

132

3 3

134

3 3

136

3 3 3 3 3 3

138

3 3

140

3 3

142

144

146

148

150

Detailed description of the musical score: The score consists of 21 measures, numbered 130 to 150. Measures 130-145 are primarily composed of eighth-note triplets, often beamed together in groups of four or five. Some measures include sixteenth-note patterns. Measures 146-150 show a change in texture, with more complex sixteenth-note runs and chords, including some double-measure rests. The notation includes various guitar-specific symbols like 'x' for natural harmonics and 'H' for harmonics. The page number '6' is located at the top left.

