

Bowser's Castle

Composer: Koji Kondo

Game: New Super Mario Bros.

pianogame.org

$\text{♩} = 125$
 $\frac{3}{4}$

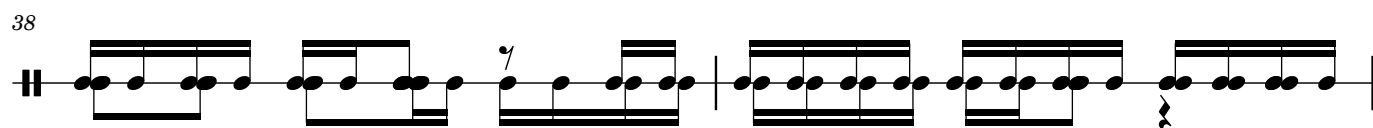
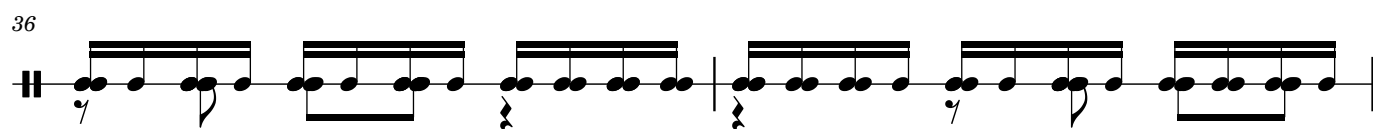
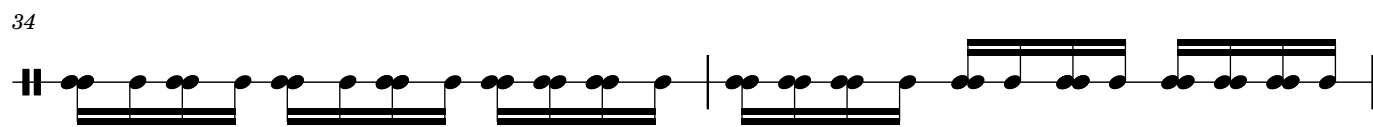
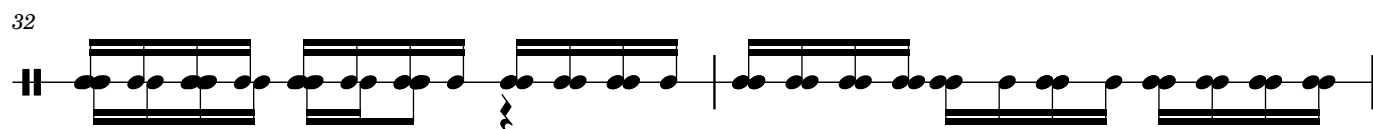
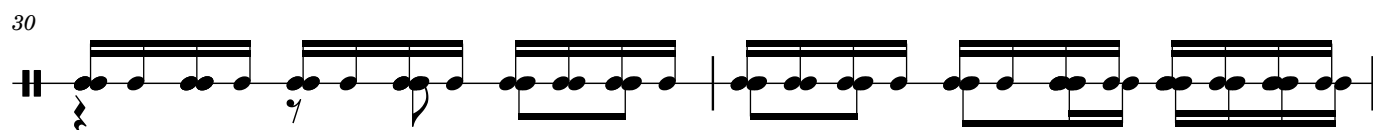
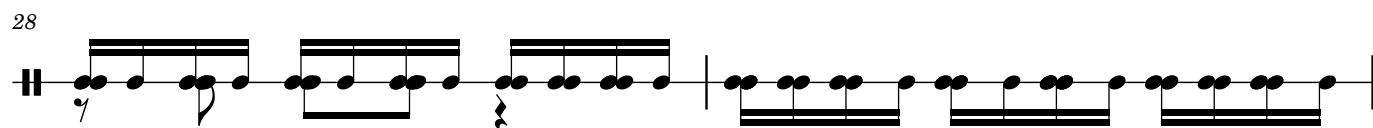
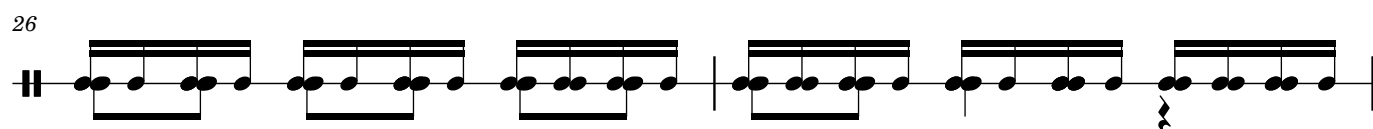
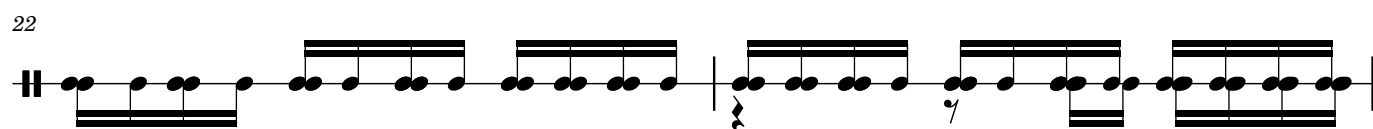
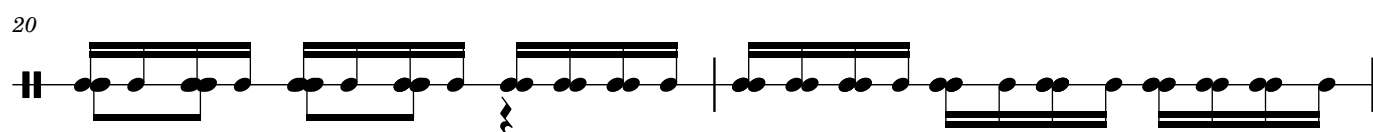
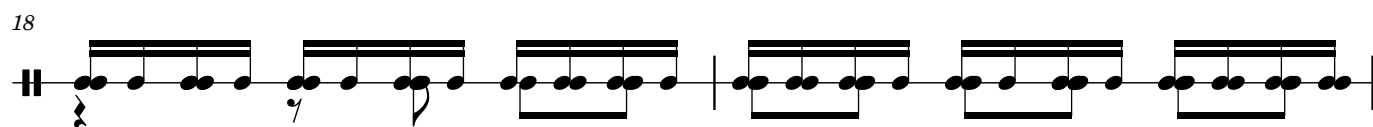
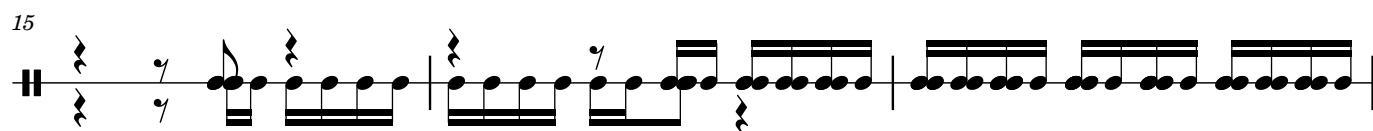
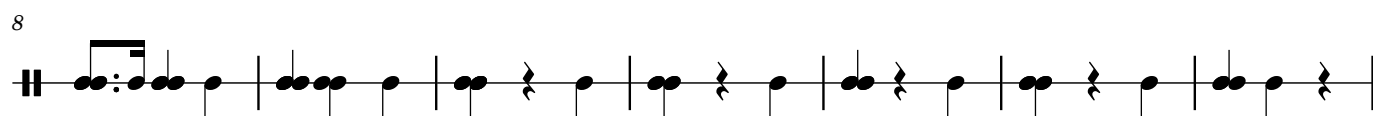
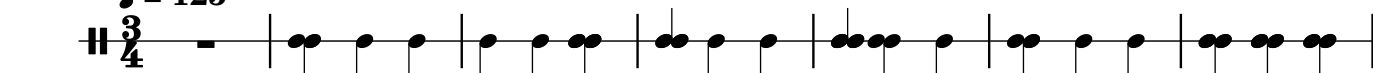

40

42

44

46

48

50

52

54

56

58

60

62

The first system of the 'Piano' part consists of a sequence of chords and a tremolo effect. It begins with a double bar line, followed by a series of chords: a C major triad (C4, E4, G4), a D major triad (D4, F#4, A4), and an E major triad (E4, G#4, B4). These are followed by a tremolo effect (a wavy line) over a C major triad (C4, E4, G4). The system ends with a double bar line.

64

66

68

70

72

74

76

78

80

82

84