

# Title Screen (XG)

Composer: Kenji Yamamoto

Game: Metroid

[pianogame.org](http://pianogame.org)

♩ = 130

Mallet Synthesizer, XG Exclusive

Effect Synthesizer, XG Exclusive

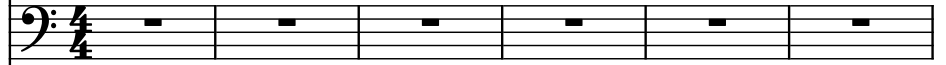

Crystal Synthesizer, XG Exclusive

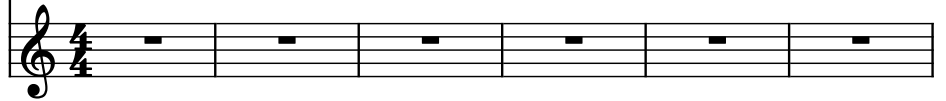

7

Mal. Syn.

Synth.

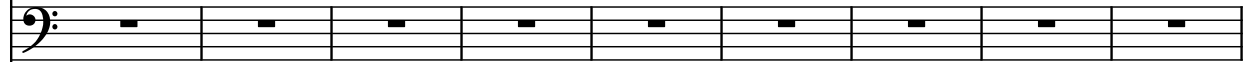

Synth.

16

Mal. Syn.

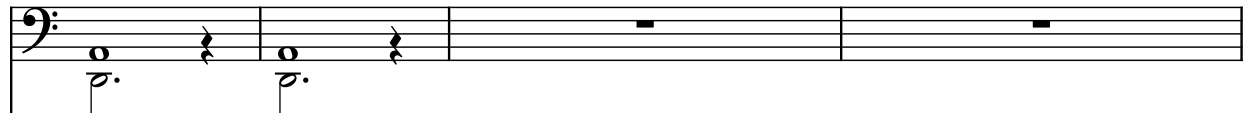

Synth.

Synth.

20

Mal. Syn.

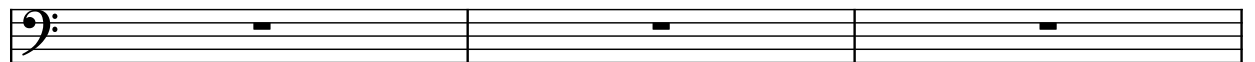

Synth.

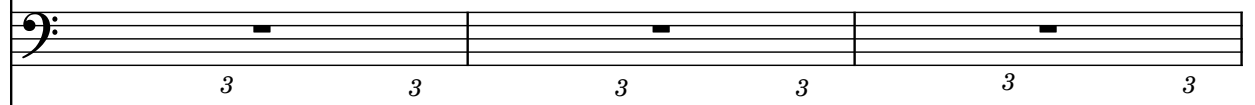

Synth.

26

29

32

Mal. Syn.

Synth.

Synth.

Measure	Mal. Syn.	Synth.	Synth.
1	G2	G2	G4
2	A2	A2	A4
3	B2	B2	B4

35

Mal. Syn.

Synth.

Synth.

38

Mal. Syn.

Synth.

Synth.

41

Mal. Syn.

Synth.

Synth.

$\text{♩} = 127$   $\text{♩} = 126$   $\text{♩} = 125$

44

Mal. Syn.

Synth.

Synth.

47

Mal. Syn.

Synth.

Synth.

3

51

Mal. Syn.

Synth.

Synth.

104

105

106

107

108

109

110

111

112

113

114

115

116

117

118

119

120

121

122

123

127

34

43

56

65

77

96

99

101

102

103

58

Mal. Syn.

Synth.

Synth.

66

Mal. Syn.

Synth.

Synth.
