

Story Cinema

Composer: Christopher Kline

Game: Metal Warriors

pianogame.org

♩ = 141

Violins (section), String Ensemble

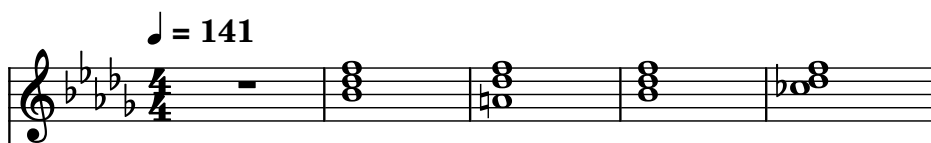

Saw Synthesizer, Sawtooth Wave

5-str. Electric Bass, Electric Bass

6

Vlns.

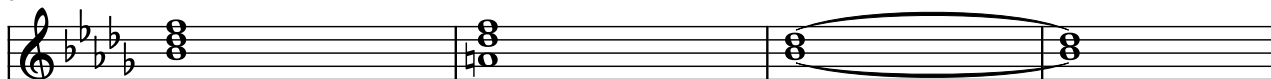

Synth.

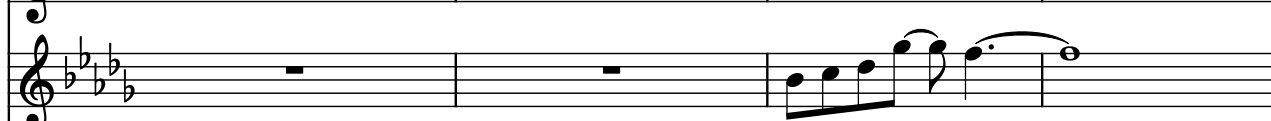

El. B.

10

Vlns.

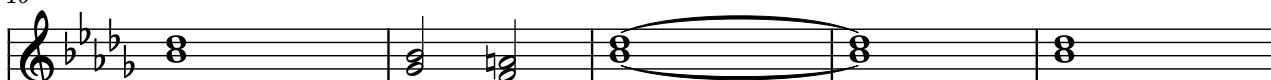

Synth.

El. B.

15

Vlns.

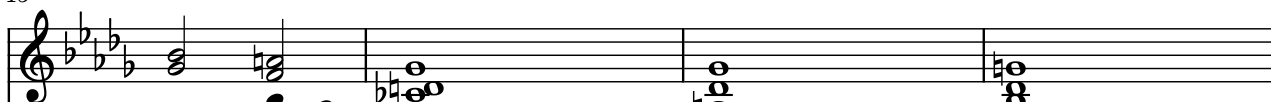

Synth.

El. B.

19

Vlns.

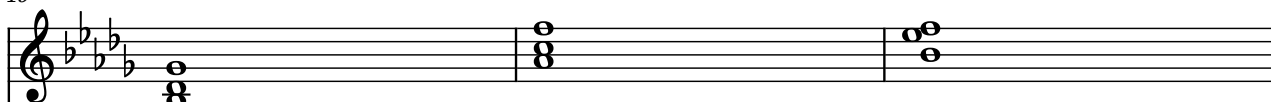

Synth.

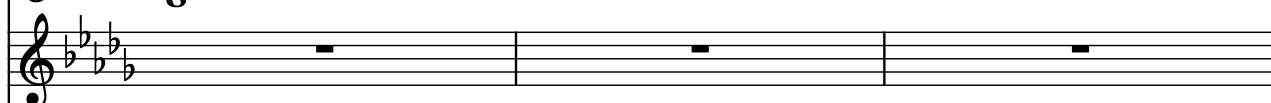

El. B.

22

Vlns.

Synth.

El. B.

25

Vlns.

Synth.

El. B.

27

Vlns.

Synth.

El. B.

30

Vlns.

Synth.

El. B.

32

Vlns.

Synth.

El. B.

34

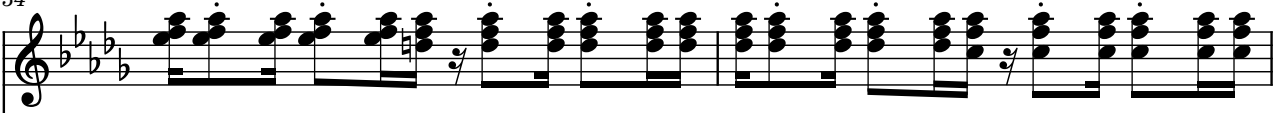
Vlns. 

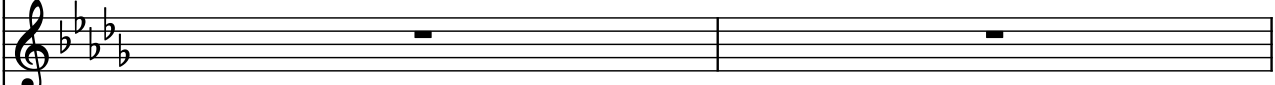
Synth. 

El. B. 

36

Vlns. 

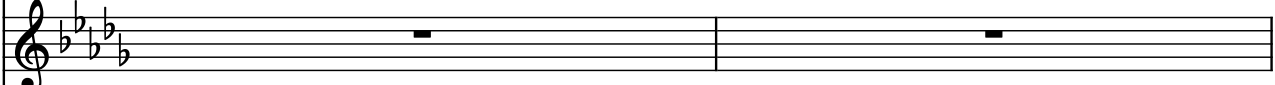
Synth. 

El. B. 

38

Vlns. 

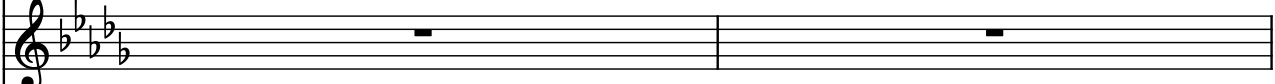
Synth. 

El. B. 

40

Vlns. 

Synth. 

El. B. 

43

Vlns. 

Synth. 

El. B. 

45

Vlns.

Synth.

El. B.

Measures 45-46. Vlns. play a series of chords. Synth. plays a melodic line. El. B. plays a rhythmic pattern.

47

Vlns.

Synth.

El. B.

Measures 47-48. Vlns. play a series of chords. Synth. is silent. El. B. plays a rhythmic pattern.

49

Vlns.

Synth.

El. B.

Measures 49-50. Vlns. play a series of chords. Synth. is silent. El. B. plays a rhythmic pattern.

51

Vlns.

Synth.

El. B.

Measures 51-52. Vlns. play a series of chords. Synth. is silent. El. B. plays a rhythmic pattern.

53

Vlns.

Synth.

El. B.

Measures 53-54. Vlns. play a series of chords. Synth. is silent. El. B. plays a rhythmic pattern.

55

Vlns.

Synth.

El. B.

Measures 55-57: Vlns. and Synth. are silent. El. B. plays a complex rhythmic pattern with eighth and sixteenth notes and rests.

58

Vlns.

Synth.

El. B.

Measures 58-59: Vlns. is silent. Synth. and El. B. play continuous eighth-note patterns.

60

Vlns.

Synth.

El. B.

Measures 60-61: Vlns. plays chords with eighth-note patterns. Synth. is silent. El. B. plays eighth-note patterns.

62

Vlns.

Synth.

El. B.

Measures 62-63: Vlns. plays chords with eighth-note patterns. Synth. is silent. El. B. plays eighth-note patterns.

64

Vlns.

Synth.

El. B.

Measures 64-65: Vlns. plays chords with eighth-note patterns. Synth. is silent. El. B. plays eighth-note patterns.

66

Vlns.

Synth.

El. B.
