

Aqua Base

Composer: Kazuo Sawa

Game: Golgo 13: Top Secret Episode

pianogame.org

$\text{♩} = 130$

Contrabass, Contrabass

Fretless Electric Bass, Fretless Bass

Violoncellos (section), String Ensemble 1

2

Cb.

Frtl. El. B.

Vcs.

4

Cb.

Frtl. El. B.

Vcs.

6

Cb.

Frtl. El. B.

Vcs.

8

Cb.

Frtl. El. B.

Vcs.

10

Cb.

Frtl. El. B.

Vcs.

12

Cb.

Frtl. El. B.

Vcs.

13

Cb.

Frtl. El. B.

Vcs.

14

Cb.

Frtl. El. B.

Vcs.

Measures 14-15. The Cb. part has a series of eighth notes. The Frtl. El. B. part has a series of eighth notes with some slurs. The Vcs. part has a series of eighth notes.

15

Cb.

Frtl. El. B.

Vcs.

Measures 15-16. The Cb. part has a series of eighth notes. The Frtl. El. B. part has a series of eighth notes with some slurs. The Vcs. part has a series of eighth notes.

16

Cb.

Frtl. El. B.

Vcs.

Measures 16-17. The Cb. part has a series of eighth notes. The Frtl. El. B. part has a series of eighth notes with some slurs. The Vcs. part has a series of eighth notes.

17

Cb.

Frtl. El. B.

Vcs.

Measures 17-18. The Cb. part has a series of eighth notes. The Frtl. El. B. part has a series of eighth notes with some slurs. The Vcs. part has a series of eighth notes.

18

Cb.

Frtl. El. B.

Vcs.

3

19

Cb.

Frtl. El. B.

Vcs.

21

Cb.

Frtl. El. B.

Vcs.

23

Cb.

Frtl. El. B.

Vcs.

25

Cb.

Frtl. El. B.

Vcs.

27

Cb.

Frtl. El. B.

Vcs.

29

Cb.

Frtl. El. B.

Vcs.

31

Cb.

Frtl. El. B.

Vcs.

33

Cb.

Frtl. El. B.

Vcs.

Measures 33-34. The Cb. part has a long note with a slur. The Frtl. El. B. and Vcs. parts have a complex rhythmic pattern with many beamed notes.

35

Cb.

Frtl. El. B.

Vcs.

Measures 35-36. The Cb. part has a complex rhythmic pattern with many beamed notes. The Frtl. El. B. and Vcs. parts have a complex rhythmic pattern with many beamed notes.

37

Cb.

Frtl. El. B.

Vcs.

Measures 37-38. The Cb. part has a complex rhythmic pattern with many beamed notes. The Frtl. El. B. and Vcs. parts have a complex rhythmic pattern with many beamed notes.

39

Cb.

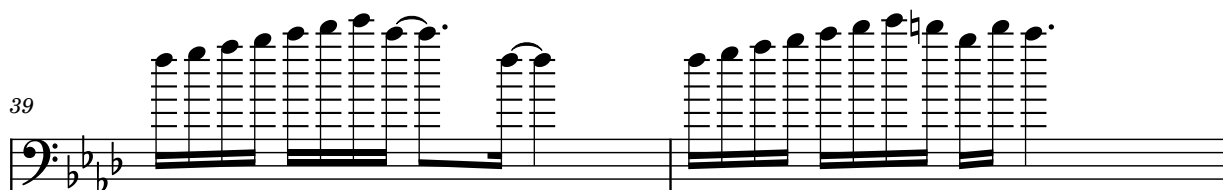

Frtl. El. B.

Vcs.

41

Cb.

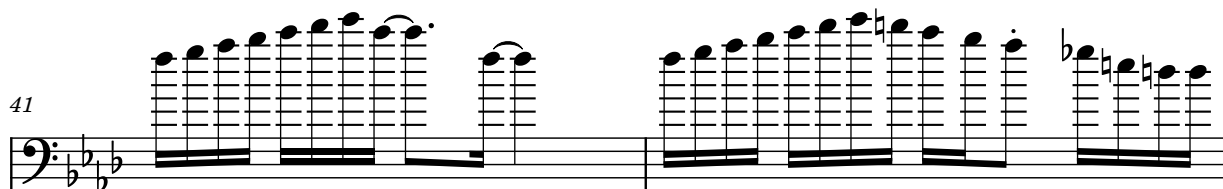

Frtl. El. B.

Vcs.

43

Cb.

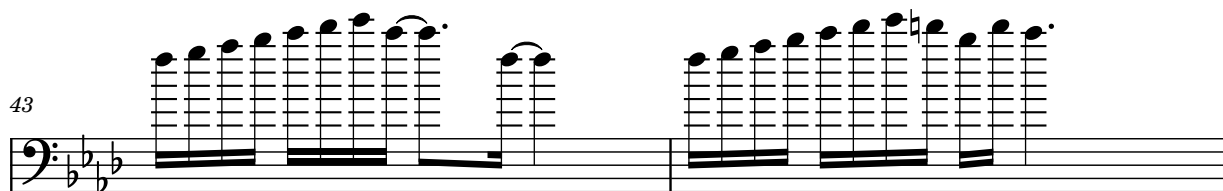

Frtl. El. B.

Vcs.

45

Cb.

Frtrl. El. B.

Vcs.

This system contains measures 45 and 46. The Cb. part features a series of ascending eighth notes in the first measure, followed by a half note and a quarter note in the second. The Frtrl. El. B. part has a melodic line with eighth notes and a half note. The Vcs. part plays a dense block of chords, primarily triads, in the first measure, which then simplifies in the second.

47

Cb.

Frtrl. El. B.

Vcs.

This system contains measures 47 and 48. The Cb. part continues with eighth notes in the first measure and a half note in the second. The Frtrl. El. B. part has a melodic line with eighth notes and a half note. The Vcs. part plays a dense block of chords, primarily triads, in the first measure, which then simplifies in the second.

48

Cb.

Frtrl. El. B.

Vcs.

This system contains measures 49 and 50. The Cb. part continues with eighth notes in the first measure and a half note in the second. The Frtrl. El. B. part has a melodic line with eighth notes and a half note. The Vcs. part plays a dense block of chords, primarily triads, in the first measure, which then simplifies in the second.

49

Cb.

Frtl. El. B.

Vcs.

50

Cb.

Frtl. El. B.

Vcs.

51

Cb.

Frtl. El. B.

Vcs.

52

Cb.

Frtl. El. B.

Vcs.

53

Cb.

Frtrl. El. B.

Vcs.

Measures 53-54. The Cb. part has a long note with a slur. The Frtrl. El. B. part has a melodic line. The Vcs. part has a long note with a slur.

55

Cb.

Frtrl. El. B.

Vcs.

Measures 55-56. The Cb. part has a long note with a slur. The Frtrl. El. B. part has a melodic line. The Vcs. part has a long note with a slur.

57

Cb.

Frtrl. El. B.

Vcs.

Measures 57-58. The Cb. part has a long note with a slur. The Frtrl. El. B. part has a melodic line. The Vcs. part has a long note with a slur.

59

Cb.

Frtl. El. B.

Vcs.

Measures 59-60. The Cb. part has a long sustain and a melodic line. The Frtl. El. B. part has a melodic line. The Vcs. part has a long sustain and a melodic line.

61

Cb.

Frtl. El. B.

Vcs.

Measures 61-62. The Cb. part has a long sustain and a melodic line. The Frtl. El. B. part has a melodic line. The Vcs. part has a long sustain and a melodic line.

63

Cb.

Frtl. El. B.

Vcs.

Measures 63-64. The Cb. part has a long sustain and a melodic line. The Frtl. El. B. part has a melodic line. The Vcs. part has a long sustain and a melodic line.

65

Cb.

Frtl. El. B.

Vcs.

This block contains the musical notation for measures 65 and 66. It features three staves: Cb. (Contrabass), Frtl. El. B. (First Electric Bass), and Vcs. (Violoncello). The key signature is three flats (B-flat, E-flat, A-flat). The Cb. staff has a long rest in measure 65 and a melodic line in measure 66. The Frtl. El. B. staff has a continuous melodic line across both measures. The Vcs. staff has a long rest in measure 65 and a complex, multi-measure rest in measure 66.

67

Cb.

Frtl. El. B.

Vcs.

This block contains the musical notation for measures 67 and 68. It features the same three staves: Cb. (Contrabass), Frtl. El. B. (First Electric Bass), and Vcs. (Violoncello). The key signature remains three flats. The Cb. staff has a long rest in measure 67 and a melodic line in measure 68. The Frtl. El. B. staff has a continuous melodic line across both measures. The Vcs. staff has a long rest in measure 67 and a complex, multi-measure rest in measure 68.