

# Digital Dimension (2)

Composer: Kenichi Tokoi

Game: Sonic Riders

[pianogame.org](http://pianogame.org)

♩ = 155

Bass Synthesizer, 39 -- Synth Bass 1

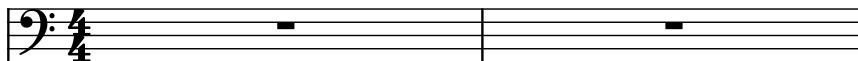

Bass Synthesizer, 40, 16 -- Rubber Bass

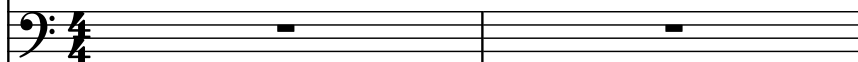

Tuned Klaxon Horns, 85 -- Charang

3

Synth.

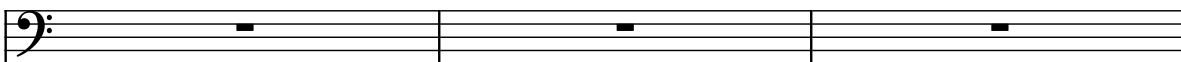

Synth.

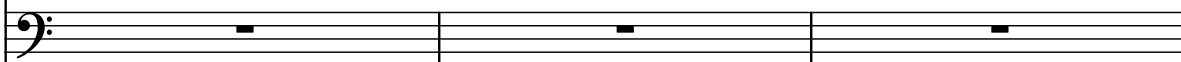

Tn. Klx. Hns.

6

Synth.

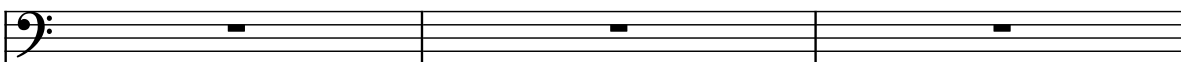

Synth.

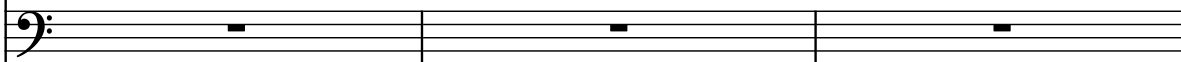

Tn. Klx. Hns.

9

Synth.

Synth.

Tn. Klx. Hns.

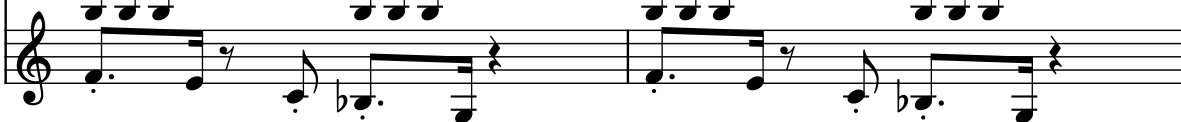

11

Synth.

Synth.

Tn. Klx. Hns.

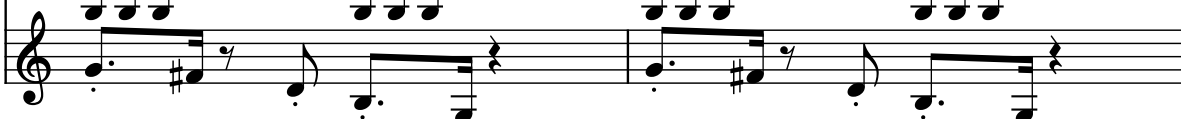

13

Synth.

Synth.

Tn. Klx. Hns.

15

17

Synth. Synth. Tn. Klx. Hns.

19

Synth.

Synth.

Tn. Klx. Hns.

21

Synth. 

Synth. 

Tn. Klx. Hns. 

23

Synth. 

Synth. 

Tn. Klx. Hns. 

25

Synth. 

Synth. 

Tn. Klx. Hns. 

27

Synth. 

Synth. 

Tn. Klx. Hns. 

29

31

33

Synth. Synth. Tn. Klx. Hns.

35

37

Synth.   
Synth.   
Tn. Klx. Hns. 

39

Synth.   
Synth.   
Tn. Klx. Hns. 

41

Synth.   
Synth.   
Tn. Klx. Hns. 

43

Synth.   
Synth.   
Tn. Klx. Hns. 

45

Synth. 

Synth. 

Tn. Klx. Hns. 

47

Synth. 

Synth. 

Tn. Klx. Hns. 

49

Synth. 

Synth. 

Tn. Klx. Hns. 

51

Synth. 

Synth. 

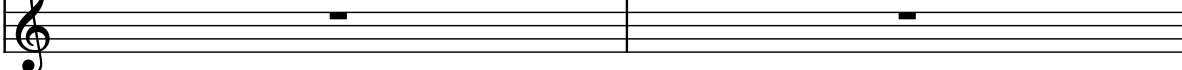
Tn. Klx. Hns. 

53

Synth. 

Synth. 

Tn. Klx. Hns. 

55

Synth. 

Synth. 

Tn. Klx. Hns. 

57

Synth. 

Synth. 

Tn. Klx. Hns. 

59

Synth. 

Synth. 

Tn. Klx. Hns. 

61

Synth. Synth. Tn. Klx. Hns.

63

Synth. Synth. Tn. Klx. Hns.

65

Synth. Synth. Tn. Klx. Hns.

67

Synth. Synth. Tn. Klx. Hns.

69

Synth. 

Synth. 

Tn. Klx. Hns. 

71

Synth. 

Synth. 

Tn. Klx. Hns. 

73

Synth. 

Synth. 

Tn. Klx. Hns. 

75

Synth. 

Synth. 

Tn. Klx. Hns. 

77

Synth. 

Synth. 

Tn. Klx. Hns. 

79

Synth. 

Synth. 

Tn. Klx. Hns. 

81

Synth. 

Synth. 

Tn. Klx. Hns. 

83

Synth. 

Synth. 

Tn. Klx. Hns. 

87

89

91

93

Synth. Synth. Tn. Klx. Hns.

93 94

95

Synth. Synth. Tn. Klx. Hns.

95 96

97

Synth. Synth. Tn. Klx. Hns.

97 98

99

Synth. Synth. Tn. Klx. Hns.

99 100

101

Synth. 

Synth. 

Tn. Klx. Hns. 

103

Synth. 

Synth. 

Tn. Klx. Hns. 

105

Synth. 

Synth. 

Tn. Klx. Hns. 

107

Synth. 

Synth. 

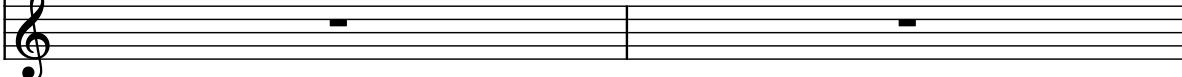
Tn. Klx. Hns. 

109

Synth. Synth. Tn. Klx. Hns.

111

113

Synth. Synth. Tn. Klx. Hns.

115

Synth. Synth. Tn. Klx. Hns.

117

Synth.   
Synth.   
Tn. Klx. Hns. 

119

Synth.   
Synth.   
Tn. Klx. Hns. 

121

Synth.   
Synth.   
Tn. Klx. Hns. 

123

Synth.   
Synth.   
Tn. Klx. Hns. 

125

Synth. 

Synth. 

Tn. Klx. Hns. 

127

Synth. 

Synth. 

Tn. Klx. Hns. 

129

Synth. 

Synth. 

Tn. Klx. Hns. 

131

Synth. 

Synth. 

Tn. Klx. Hns. 

133

Synth. 

Synth. 

Tn. Klx. Hns. 

135

Synth. 

Synth. 

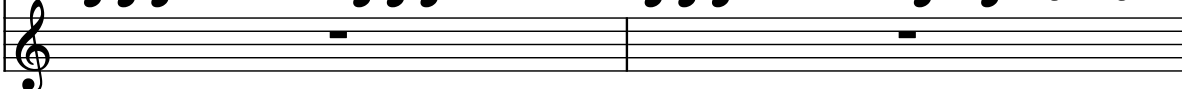
Tn. Klx. Hns. 

137

Synth. 

Synth. 

Tn. Klx. Hns. 

139

Synth. 

Synth. 

Tn. Klx. Hns. 

141

Synth. Synth. Tn. Klx. Hns.

143

Synth. Synth. Tn. Klx. Hns.

145

Synth. Synth. Tn. Klx. Hns.

147

Synth. Synth. Tn. Klx. Hns.

151

153

155

157

Synth.   
Synth.   
Tn. Klx. Hns. 

159

Synth.   
Synth.   
Tn. Klx. Hns. 

161

Synth.   
Synth.   
Tn. Klx. Hns. 

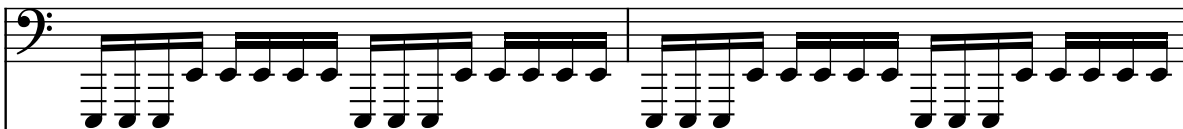
163

Synth.   
Synth.   
Tn. Klx. Hns. 

165

Synth. 

Synth. 

Tn. Klx. Hns. 

167

Synth. 

Synth. 

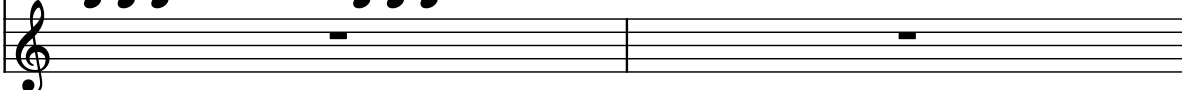
Tn. Klx. Hns. 

169

Synth. 

Synth. 

Tn. Klx. Hns. 

171

Synth. 

Synth. 

Tn. Klx. Hns. 

173

Synth. 

Synth. 

Tn. Klx. Hns. 

175

Synth. 

Synth. 

Tn. Klx. Hns. 