

Kodoku-na-kokoro

Composer: Yuki Kajiura

Game: Rozen

pianogame.org

♩ = 132

♩ = 132

♩ = 124

♩ = 125

♩ = 126

♩ = 127

♩ = 128

♩ = 129

♩ = 130

♩ = 131

5

10

♩ = 92

♩ = 94

♩ = 95

♩ = 98

♩ = 99

♩ = 101

♩ = 102

♩ = 104

♩ = 105

♩ = 106

♩ = 107

♩ = 123

♩ = 124

♩ = 126

♩ = 127

♩ = 129

♩ = 130

♩ = 131

15

♩ = 132

20

25

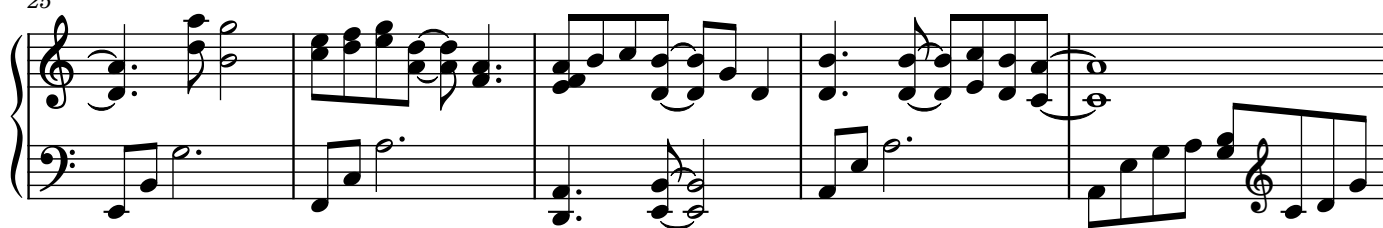

30

♩ = 93

♩ = 94

♩ = 96

♩ = 97

♩ = 99

♩ = 100

♩ = 103

♩ = 104

♩ = 106

♩ = 107

♩ = 109

♩ = 110

♩ = 113

♩ = 114

♩ = 116

♩ = 117

♩ = 118

♩ = 119

♩ = 120

♩ = 121

♩ = 122

♩ = 123

♩ = 124

♩ = 125

♩ = 126

♩ = 127

♩ = 128

♩ = 129

♩ = 130

♩ = 131

♩ = 132

♩ = 130

♩ = 129

♩ = 128

♩ = 127

♩ = 126

♩ = 124

♩ = 123

♩ = 122

♩ = 121

♩ = 120

♩ = 118

♩ = 117

♩ = 115

♩ = 114

♩ = 113

♩ = 112

♩ = 111

♩ = 109

♩ = 108

♩ = 107

♩ = 106

♩ = 105

♩ = 103

♩ = 102

♩ = 42

34

39

3

117
118
119
120
121
122
123
124
125
126

127
128
129
130
131

42
47

87
88
89
90
91
92
93
94
95
96
97
98
99
100
101
102

81
80
78
77
75
74
71
70
68
67
65
64
61
60
58
57

102
103
104
105
106
107
108
109
110
111
112
113
114
115
116

44
