

Story Event Theme 8

Composer: Kouji Murata

Game: Captain Tsubasa Volume 2 "Super Striker"

pianogame.org

♩ = 121

Contrabass, Melody

Contrabass, Melody Echo

Bass Synthesizer, Tsu Bass

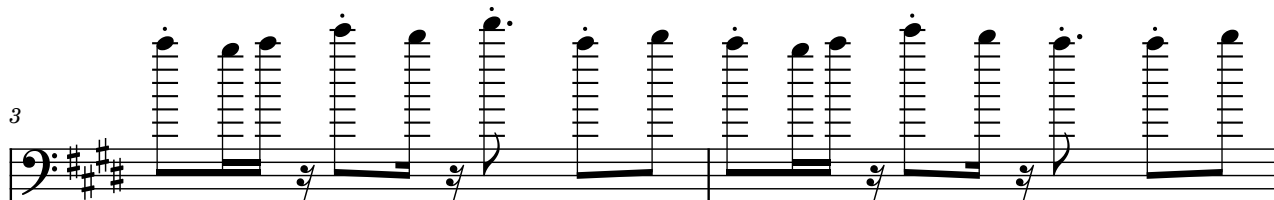
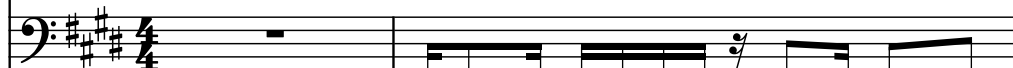

Cb.

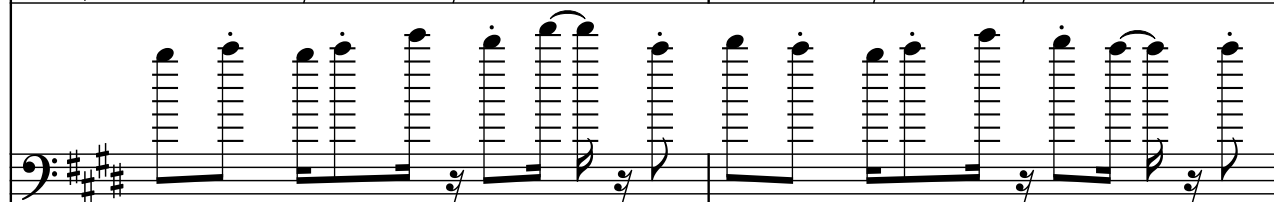

Cb.

Synth.

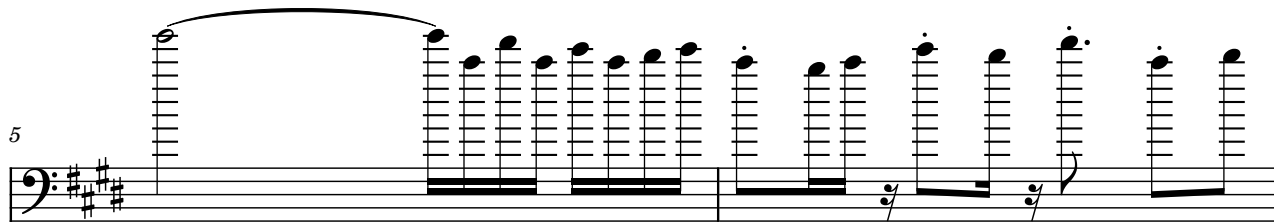

Cb.

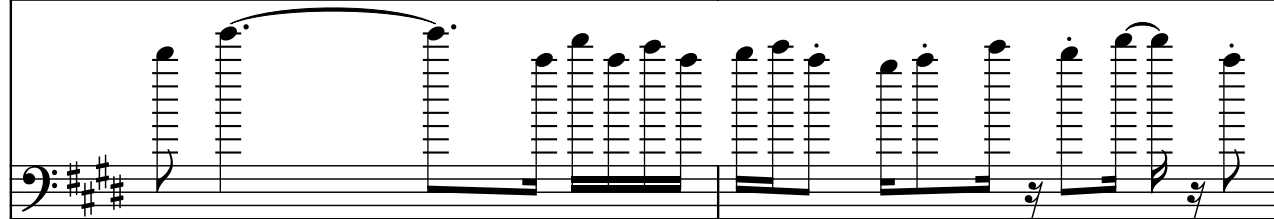

Cb.

Synth.

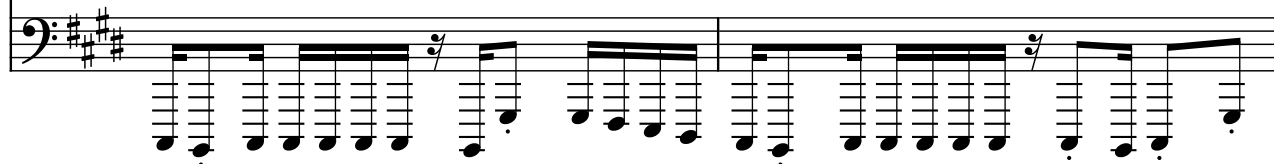

7

Cb.

Cb.

Synth.

9

Cb.

Cb.

Synth.

12

Cb.

Cb.

Synth.

15

Cb.

Cb.

Synth.

18

Cb.

Cb.

Synth.

20

Cb.

Cb.

Synth.

22

Cb.

Cb.

Synth.

24

Cb.

Cb.

Synth.

26

Cb.

Cb.

Synth.

28

Cb.

Cb.

Synth.

30

Cb.

Cb.

Synth.

32

Cb.

Cb.

Synth.

34

Cb.

Cb.

Synth.

36

Cb.

Cb.

Synth.

38

Cb.

Cb.

Synth.

40

Cb.

Cb.

Synth.

42

Cb.

Cb.

Synth.

44

Cb.

Cb.

Synth.

Detailed description of the musical score: The score consists of three systems, each with three staves. The top staff is labeled 'Cb.' (Contrabass), the middle staff is labeled 'Cb.' (Contrabass), and the bottom staff is labeled 'Synth.' (Synthesizer). The key signature is D major (F# C# G#) and the time signature is 3/4. Measure 40: The first 'Cb.' staff has a whole rest. The second 'Cb.' staff has a whole note D2. The 'Synth.' staff has a quarter-note D2. Measure 41: The first 'Cb.' staff has a whole note D2. The second 'Cb.' staff has a whole note D2. The 'Synth.' staff has a quarter-note D2. Measure 42: The first 'Cb.' staff has a whole note D2. The second 'Cb.' staff has a whole note D2. The 'Synth.' staff has a quarter-note D2. Measure 43: The first 'Cb.' staff has a whole note D2. The second 'Cb.' staff has a whole note D2. The 'Synth.' staff has a quarter-note D2. Measure 44: The first 'Cb.' staff has a whole note D2. The second 'Cb.' staff has a whole note D2. The 'Synth.' staff has a quarter-note D2.

46

Cb.

Cb.

Synth.

48

Cb.

Cb.

Synth.

50

Cb.

Cb.

Synth.

52

Cb.

Cb.

Synth.

54

Cb.

Cb.

Synth.

56

Cb.

Cb.

Synth.

58

Cb.

Cb.

Synth.

60

Cb.

Cb.

Synth.

62

Cb.

Cb.

Synth.

64

Cb.

Cb.

Synth.

66

Cb.

Cb.

Synth.

68

Cb.

Cb.

Synth.

70

Cb.

Cb.

Synth.

72

Cb.

Cb.

Synth.

74

Cb.

Cb.

Synth.

76

Cb.

Cb.

Synth.

78

Cb.

Cb.

Synth.

80

Cb.

Cb.

Synth.

Detailed description of the musical score: The score is written for three parts: Cb. (Contrabass), Cb. (Contrabass), and Synth. (Synthesizer). The key signature is E major, indicated by three sharps (F#, C#, G#). The time signature is not explicitly shown but appears to be 4/4. The score spans measures 76 to 80. In measure 76, the first Cb. staff has a long note with a slur, followed by a series of notes. The second Cb. staff has a similar pattern. The Synth. staff has a rhythmic sequence of eighth notes. In measure 77, the first Cb. staff has a long note with a slur, followed by a series of notes. The second Cb. staff has a similar pattern. The Synth. staff continues the rhythmic sequence. In measure 78, the first Cb. staff has a long note with a slur, followed by a series of notes. The second Cb. staff has a similar pattern. The Synth. staff continues the rhythmic sequence. In measure 79, the first Cb. staff has a long note with a slur, followed by a series of notes. The second Cb. staff has a similar pattern. The Synth. staff continues the rhythmic sequence. In measure 80, the first Cb. staff has a long note with a slur, followed by a series of notes. The second Cb. staff has a similar pattern. The Synth. staff continues the rhythmic sequence.

84

Cb.

Cb.

Synth.

88

Cb.

Cb.

Synth.

90

Cb.

Cb.

Synth.

92

Cb.

Cb.

Synth.

94

Cb.

Cb.

Synth.

96

Cb.

Cb.

Synth.

98

Cb.

Cb.

Synth.

100

Cb.

Cb.

Synth.

102

Cb.

Cb.

Synth.

104

Cb.

Cb.

Synth.

106

Cb.

Cb.

Synth.

108

Cb.

Cb.

Synth.

110

Cb.

Cb.

Synth.

112

Cb.

Cb.

Synth.

114

Cb.

Cb.

Synth.

116

Cb.

Cb.

Synth.

118

Cb.

Cb.

Synth.

120

Cb.

Cb.

Synth.

122

Cb.

Cb.

Synth.

124

Cb.

Cb.

Synth.

126

Cb.

Cb.

Synth.

128

Cb.

Cb.

Synth.

130

Cb.

Cb.

Synth.

132

Cb.

Cb.

Synth.

134

Cb.

Cb.

Synth.

136

Cb.

Cb.

Synth.

138

Cb.

Cb.

Synth.

140

Cb.

Cb.

Synth.

Detailed description of the musical score: The score is written for three staves: two Cb. (Contrabass) staves and one Synth. (Synthesizer) staff. The key signature is three sharps (F#, C#, G#). The first system (measures 136-137) shows the Cb. staff with a whole note chord and a sixteenth-note scale. The second system (measures 138-139) shows the Cb. staff with a whole note chord and a sixteenth-note scale. The third system (measures 140-141) shows the Cb. staff with a whole note chord and a sixteenth-note scale. The Synth. staff plays a continuous sixteenth-note scale throughout.

142

Cb.

Cb.

Synth.

144

Cb.

Cb.

Synth.

146

Cb.

Cb.

Synth.

148

Cb.

Cb.

Synth.

150

Cb.

Cb.

Synth.

152

Cb.

Cb.

Synth.
