

Special Fight

Composer: Ron Wasserman

Game: Power Rangers

pianogame.org

♩ = 100

Electric Guitar, Power Rangers

Bass Guitar, Title Song

Electric Guitar, Sequenced by:

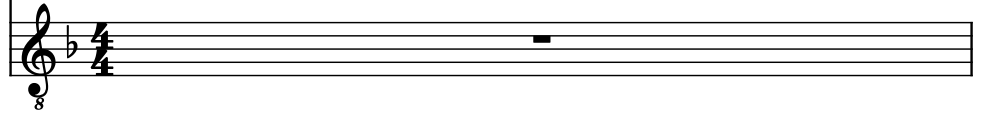

2

El. Guit.

B. Guit.

El. Guit.

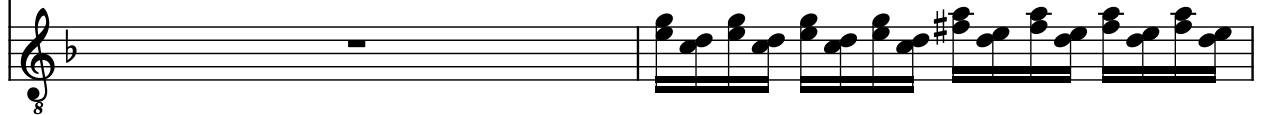

4

El. Guit.

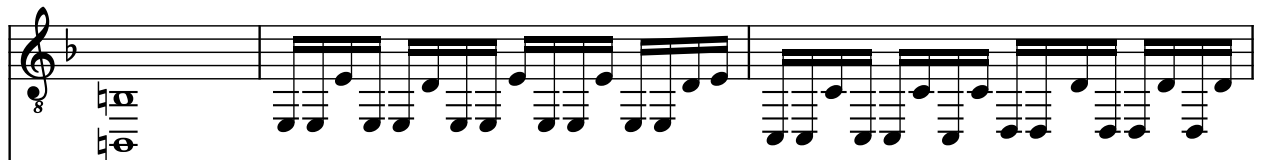

B. Guit.

El. Guit.

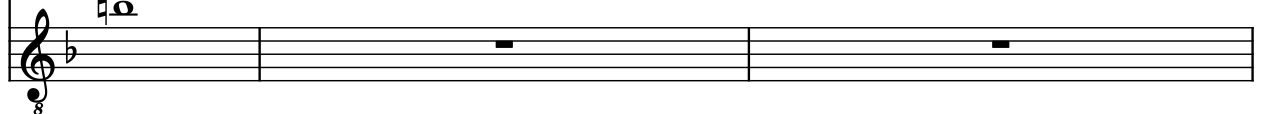

7

El. Guit.

B. Guit.

El. Guit.

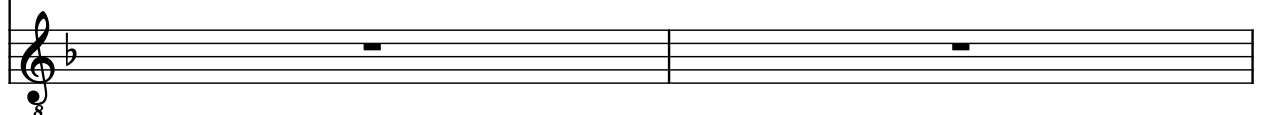

9

El. Guit.

B. Guit.

El. Guit.

11

El. Guit.

B. Guit.

El. Guit.

13

El. Guit.

B. Guit.

El. Guit.

15

El. Guit.

B. Guit.

El. Guit.

17

El. Guit.

B. Guit.

El. Guit.

19

El. Guit.

B. Guit.

El. Guit.
