

King Dedede (3)

Composer: Jun Ishikawa

Game: Kirby Super Star

pianogame.org

♩ = 120

System 1: The piano part begins with a steady eighth-note bass line. The treble part has a half note G2, followed by a quarter rest, then eighth notes G2-A2-Bb2-C3, D3-E3-F3, and G3. The vocal part enters with a quarter note G3, followed by eighth notes A3-Bb3-C4, D4-E4-F4, and G4.

System 2: The piano part continues with the same bass line. The treble part has a quarter note G3, followed by a quarter rest, then eighth notes A3-Bb3-C4, D4-E4-F4, and G4. The vocal part continues with eighth notes A3-Bb3-C4, D4-E4-F4, and G4.

System 3: The piano part continues with the same bass line. The treble part has a quarter note G3, followed by a quarter rest, then eighth notes A3-Bb3-C4, D4-E4-F4, and G4. The vocal part continues with eighth notes A3-Bb3-C4, D4-E4-F4, and G4.

System 4: The piano part continues with the same bass line. The treble part has a quarter note G3, followed by a quarter rest, then eighth notes A3-Bb3-C4, D4-E4-F4, and G4. The vocal part continues with eighth notes A3-Bb3-C4, D4-E4-F4, and G4.

System 5: The piano part continues with the same bass line. The treble part has a quarter note G3, followed by a quarter rest, then eighth notes A3-Bb3-C4, D4-E4-F4, and G4. The vocal part continues with eighth notes A3-Bb3-C4, D4-E4-F4, and G4.

11

13

15

17

19

21

23

25

27

28

29

This page of musical notation consists of six systems, each with a treble and bass staff. The key signature is two flats (B-flat and E-flat). The notation includes various musical elements such as notes, rests, and dynamic markings.

System 1 (Measures 30-31): The treble staff begins with a measure rest, followed by a series of eighth and sixteenth notes. The bass staff features a continuous eighth-note accompaniment. A fermata is placed over the final measure of the system.

System 2 (Measures 32-33): The treble staff continues with complex rhythmic patterns, including triplets and sixteenth notes. The bass staff maintains the eighth-note accompaniment. A fermata is placed over the final measure of the system.

System 3 (Measures 34-35): The treble staff shows a mix of eighth and sixteenth notes. The bass staff continues with the eighth-note accompaniment. A fermata is placed over the final measure of the system.

System 4 (Measures 36-37): The treble staff features a series of eighth notes. The bass staff continues with the eighth-note accompaniment. A fermata is placed over the final measure of the system.

System 5 (Measures 38-39): The treble staff includes a series of eighth notes and a final measure with a fermata. The bass staff continues with the eighth-note accompaniment.

System 6 (Measures 40-41): The treble staff features a series of eighth notes and a final measure with a fermata. The bass staff continues with the eighth-note accompaniment.

41

Measures 41 and 42 of a piano piece. The key signature has two flats (B-flat and E-flat). Measure 41 features a treble staff with a series of eighth notes and a bass staff with a steady eighth-note accompaniment. Measure 42 continues the treble staff melody with some rests and a final eighth-note chord, while the bass staff accompaniment remains consistent.

43

Measures 43 and 44. Measure 43 shows a treble staff with a melody of eighth notes and a bass staff with a more complex accompaniment of eighth notes and chords. Measure 44 continues the treble staff melody, which becomes more active, while the bass staff accompaniment also features more complex patterns.

45

Measures 45 and 46. Measure 45 has a treble staff with a melody of eighth notes and a bass staff with a steady eighth-note accompaniment. Measure 46 continues the treble staff melody with some rests and a final eighth-note chord, while the bass staff accompaniment remains consistent.

47

Measures 47 and 48. Measure 47 features a treble staff with a melody of eighth notes and a bass staff with a steady eighth-note accompaniment. Measure 48 continues the treble staff melody with some rests and a final eighth-note chord, while the bass staff accompaniment remains consistent.

49

Measures 49 and 50. Measure 49 has a treble staff with a melody of eighth notes and a bass staff with a steady eighth-note accompaniment. Measure 50 continues the treble staff melody with some rests and a final eighth-note chord, while the bass staff accompaniment remains consistent.

51

Measures 51-52 of a piano piece in B-flat major. Measure 51 features a treble staff with a half note G4, a quarter rest, and a half note F4, and a bass staff with a half note G3, a quarter rest, and a half note F3. Measure 52 continues with a treble staff of eighth notes (G4, A4, Bb4, A4, G4, F4, E4, D4) and a bass staff of eighth notes (G3, A3, Bb3, A3, G3, F3, E3, D3).

53

Measures 53-54. Measure 53 has a treble staff with a half note G4, a quarter rest, and a half note F4, and a bass staff with a half note G3, a quarter rest, and a half note F3. Measure 54 continues with a treble staff of eighth notes (G4, A4, Bb4, A4, G4, F4, E4, D4) and a bass staff of eighth notes (G3, A3, Bb3, A3, G3, F3, E3, D3).

55

Measures 55-56. Measure 55 has a treble staff with a half note G4, a quarter rest, and a half note F4, and a bass staff with a half note G3, a quarter rest, and a half note F3. Measure 56 continues with a treble staff of eighth notes (G4, A4, Bb4, A4, G4, F4, E4, D4) and a bass staff of eighth notes (G3, A3, Bb3, A3, G3, F3, E3, D3).

57

Measures 57-58. Measure 57 has a treble staff with a half note G4, a quarter rest, and a half note F4, and a bass staff with a half note G3, a quarter rest, and a half note F3. Measure 58 continues with a treble staff of eighth notes (G4, A4, Bb4, A4, G4, F4, E4, D4) and a bass staff of eighth notes (G3, A3, Bb3, A3, G3, F3, E3, D3).

59

Measures 59-60. Measure 59 has a treble staff with a half note G4, a quarter rest, and a half note F4, and a bass staff with a half note G3, a quarter rest, and a half note F3. Measure 60 continues with a treble staff of eighth notes (G4, A4, Bb4, A4, G4, F4, E4, D4) and a bass staff of eighth notes (G3, A3, Bb3, A3, G3, F3, E3, D3).

61

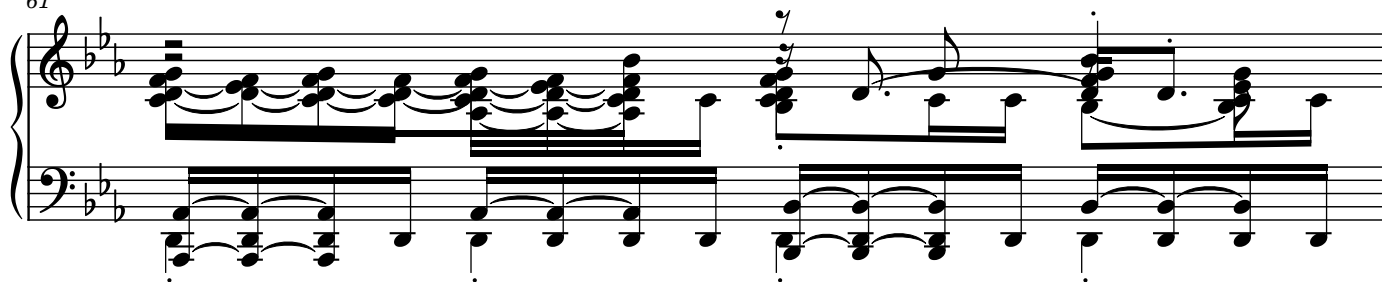

62

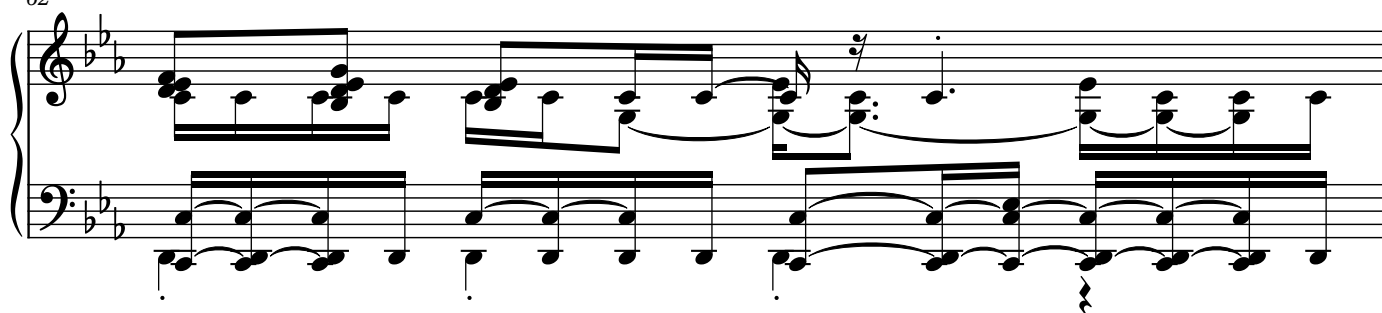

63

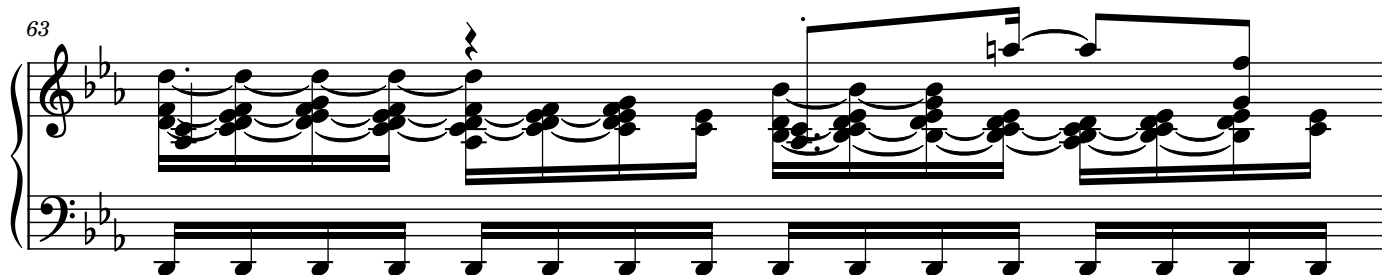

64

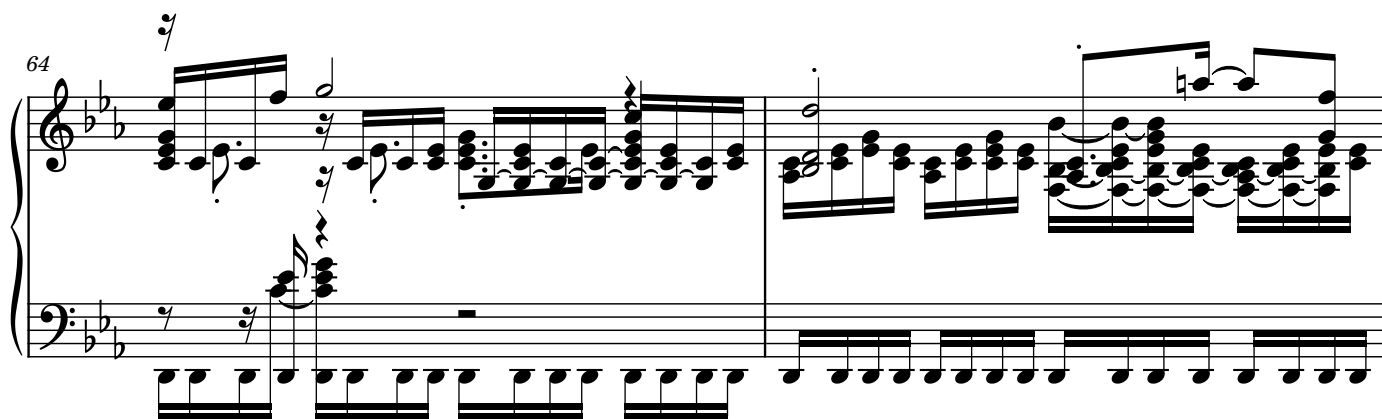

66

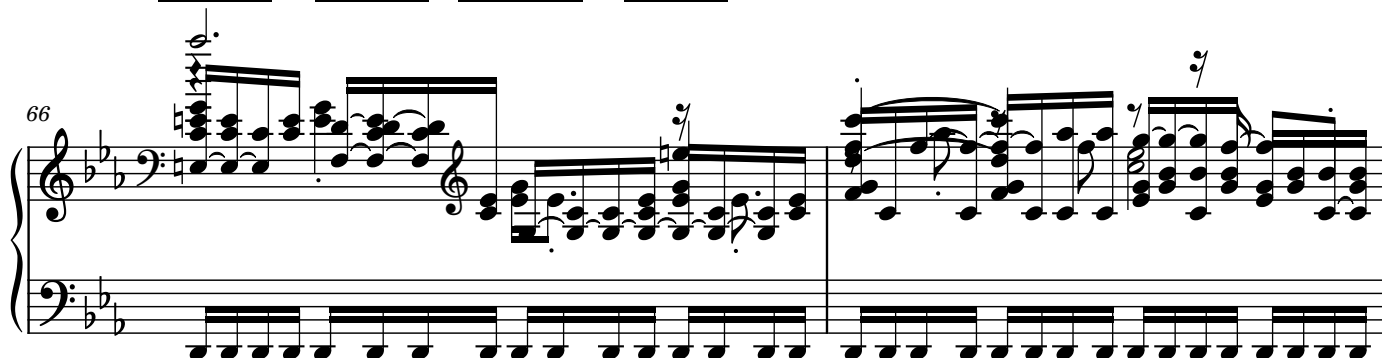

68

69

71

73

75

77

79

81

83

85

87

This page contains five systems of musical notation, each consisting of a grand staff (treble and bass clefs). The music is written in a key signature of two flats (B-flat and E-flat). The systems are numbered 79, 81, 83, 85, and 87 at the beginning of the first staff of each system. The notation includes various musical symbols such as notes, rests, accidentals, and dynamic markings. The piece concludes with a double bar line at the end of the fifth system.

89

Measures 89-90 of a musical score in B-flat major (two flats). The piece is in 4/4 time. Measure 89 features a complex texture with sixteenth-note runs in both the treble and bass staves, accented with slurs and ties. Measure 90 continues this texture, with the bass staff showing a more active line and the treble staff featuring chords and moving lines.

91

Measures 91-92. Measure 91 shows a shift in the treble staff with a more melodic line, while the bass staff maintains a steady accompaniment. Measure 92 features a continuation of the melodic development in the treble and a more active bass line with sixteenth-note patterns.

93

Measures 93-94. Measure 93 contains a melodic phrase in the treble staff with a slur and a tie, set against a rhythmic bass line. Measure 94 continues the melodic line in the treble and introduces a more complex bass line with sixteenth-note figures.

95

Measures 95-96. Measure 95 features a melodic line in the treble staff with a slur and a tie, accompanied by a rhythmic bass line. Measure 96 continues the melodic development in the treble and shows a more active bass line with sixteenth-note patterns.

96

Measures 96-97. Measure 96 shows a melodic phrase in the treble staff with a slur and a tie, set against a rhythmic bass line. Measure 97 continues the melodic line in the treble and introduces a more complex bass line with sixteenth-note figures.

97

Measures 97-98. Measure 97 features a melodic line in the treble staff with a slur and a tie, accompanied by a rhythmic bass line. Measure 98 continues the melodic development in the treble and shows a more active bass line with sixteenth-note patterns.

This page of musical notation consists of six systems, each with a treble and bass staff. The key signature is three flats (B-flat, E-flat, A-flat). The notation includes various musical elements such as notes, rests, and dynamic markings.

System 1 (Measures 98-99): The treble staff begins with a treble clef and a key signature of three flats. It contains a series of chords and single notes, with a fermata over the final measure. The bass staff contains a series of eighth notes.

System 2 (Measures 100-101): The treble staff continues with a series of chords and single notes, with a fermata over the final measure. The bass staff contains a series of eighth notes.

System 3 (Measures 102-103): The treble staff contains a series of chords and single notes, with a fermata over the final measure. The bass staff contains a series of eighth notes.

System 4 (Measures 104-105): The treble staff contains a series of chords and single notes, with a fermata over the final measure. The bass staff contains a series of eighth notes.

System 5 (Measures 106-107): The treble staff contains a series of chords and single notes, with a fermata over the final measure. The bass staff contains a series of eighth notes.

System 6 (Measures 108-109): The treble staff contains a series of chords and single notes, with a fermata over the final measure. The bass staff contains a series of eighth notes.

109

System 109-110: Treble and bass staves in B-flat major. Treble staff has a repeat sign at the start of measure 109. Measure 110 has a fermata over a whole note. Bass staff has a repeat sign at the start of measure 109. Measure 110 has a fermata over a whole note.

111

System 111-112: Treble and bass staves. Treble staff has a repeat sign at the start of measure 111. Measure 112 has a fermata over a whole note. Bass staff has a repeat sign at the start of measure 111. Measure 112 has a fermata over a whole note.

113

System 113-114: Treble and bass staves. Treble staff has a repeat sign at the start of measure 113. Measure 114 has a fermata over a whole note. Bass staff has a repeat sign at the start of measure 113. Measure 114 has a fermata over a whole note.

115

System 115-116: Treble and bass staves. Treble staff has a repeat sign at the start of measure 115. Measure 116 has a fermata over a whole note. Bass staff has a repeat sign at the start of measure 115. Measure 116 has a fermata over a whole note.

117

System 117-118: Treble and bass staves. Treble staff has a repeat sign at the start of measure 117. Measure 118 has a fermata over a whole note. Bass staff has a repeat sign at the start of measure 117. Measure 118 has a fermata over a whole note.

119

Measures 119-120 of a piano piece in B-flat major. Measure 119 features a treble staff with a half note G4, a quarter rest, and a half note F4, and a bass staff with a half note G3, a quarter rest, and a half note F3. Measure 120 continues with a treble staff of eighth notes (G4, A4, Bb4, A4, G4, F4, E4, D4) and a bass staff of eighth notes (G3, A3, Bb3, A3, G3, F3, E3, D3).

121

Measures 121-122. Measure 121 has a treble staff with a half note G4, a quarter rest, and a half note F4, and a bass staff with a half note G3, a quarter rest, and a half note F3. Measure 122 features a treble staff with a half note G4, a quarter rest, and a half note F4, and a bass staff with a half note G3, a quarter rest, and a half note F3.

123

Measures 123-124. Measure 123 has a treble staff with a half note G4, a quarter rest, and a half note F4, and a bass staff with a half note G3, a quarter rest, and a half note F3. Measure 124 features a treble staff with a half note G4, a quarter rest, and a half note F4, and a bass staff with a half note G3, a quarter rest, and a half note F3.

125

Measures 125-126. Measure 125 has a treble staff with a half note G4, a quarter rest, and a half note F4, and a bass staff with a half note G3, a quarter rest, and a half note F3. Measure 126 features a treble staff with a half note G4, a quarter rest, and a half note F4, and a bass staff with a half note G3, a quarter rest, and a half note F3.

127

Measures 127-128. Measure 127 has a treble staff with a half note G4, a quarter rest, and a half note F4, and a bass staff with a half note G3, a quarter rest, and a half note F3. Measure 128 features a treble staff with a half note G4, a quarter rest, and a half note F4, and a bass staff with a half note G3, a quarter rest, and a half note F3.

129

Measures 129-130 of a musical score in B-flat major (two flats). The piece is in 4/4 time. Measure 129 features a complex texture with multiple beamed eighth notes in both the treble and bass staves. Measure 130 continues this texture, with the treble staff showing some melodic movement and the bass staff maintaining a steady eighth-note accompaniment.

130

Measures 131-132. Measure 131 shows a continuation of the eighth-note accompaniment in the bass, while the treble staff has more prominent chords and some melodic lines. Measure 132 begins with a repeat sign in the treble, indicating a return to a previous musical idea, while the bass continues its accompaniment.

131

Measures 133-134. Measure 133 features a dense texture with many beamed eighth notes in both staves. Measure 134 continues this dense texture, with the treble staff showing some melodic movement and the bass staff maintaining a steady eighth-note accompaniment.

132

Measures 135-136. Measure 135 features a complex texture with multiple beamed eighth notes in both the treble and bass staves. Measure 136 continues this texture, with the treble staff showing some melodic movement and the bass staff maintaining a steady eighth-note accompaniment.

134

Measures 137-138. Measure 137 features a complex texture with multiple beamed eighth notes in both the treble and bass staves. Measure 138 continues this texture, with the treble staff showing some melodic movement and the bass staff maintaining a steady eighth-note accompaniment.

136

Measures 136-140 of a musical score in B-flat major (two flats). The treble clef staff features a complex melody with many beamed sixteenth notes and some triplets, marked with accents. The bass clef staff provides a steady accompaniment of eighth notes. The system concludes with a double bar line.

137

Measures 137-141 of the musical score. Measures 137-140 continue the patterns from the previous system. Measure 141 is the final measure of the system, ending with a double bar line. The notation remains consistent with the previous measures.