

Yoshimitsu's Stage

Composer: Nobuyoshi Sano

Game: Tekken 3

pianogame.org

♩ = 500 ♩ = 105

5

7

9

11

13

15

17

19

20

21

22

23

24

25

26

27

28

29

30

31

32

33

34

35

37

39

41

43

45

47

49

51

52

54

56

57

58

59

60

61

63

64

65

66

67

68

69

70

71

72

73

74

75

76

77

78

79

80

81

82

83

84

85

86

87

88

89

90

91

92

93

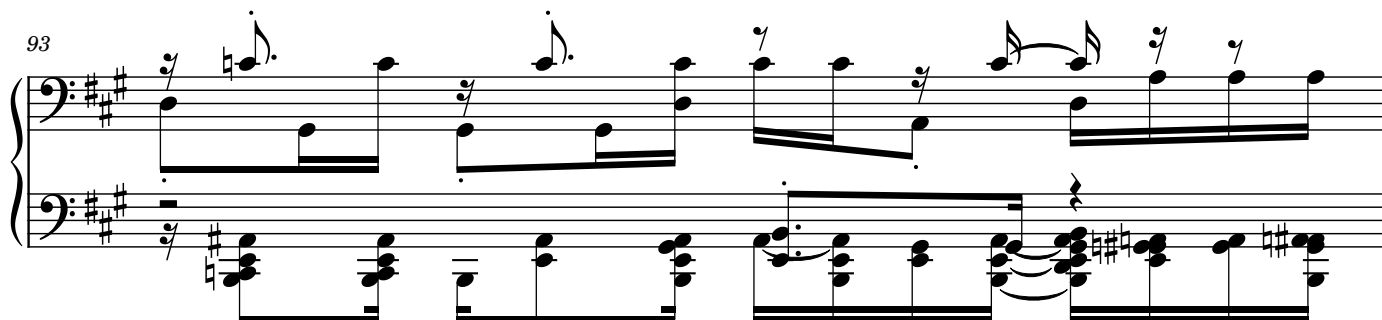

94

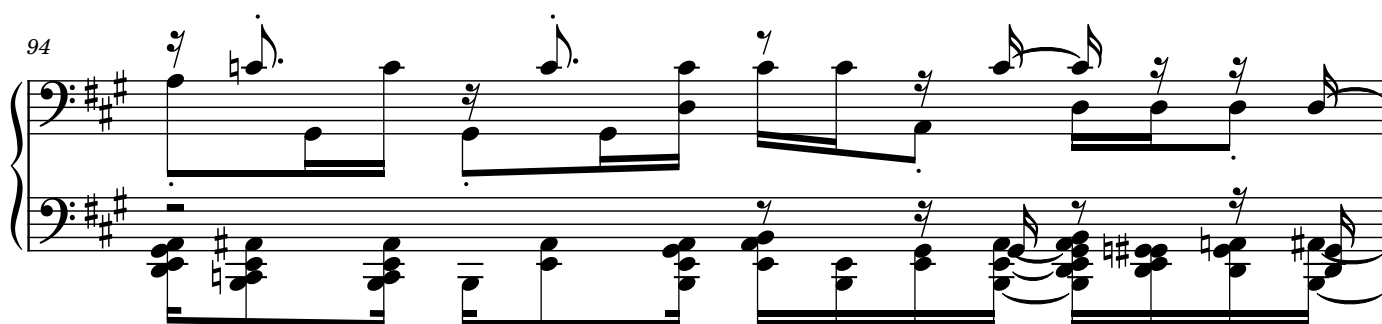

95

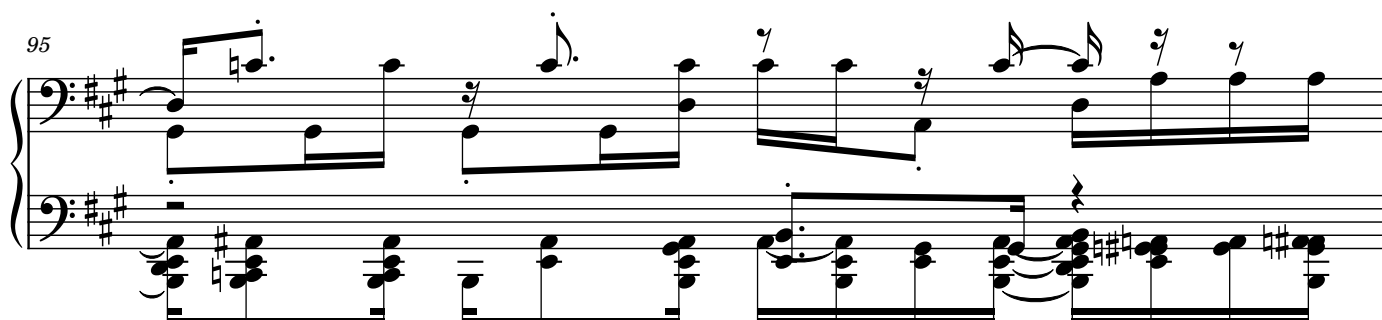

96

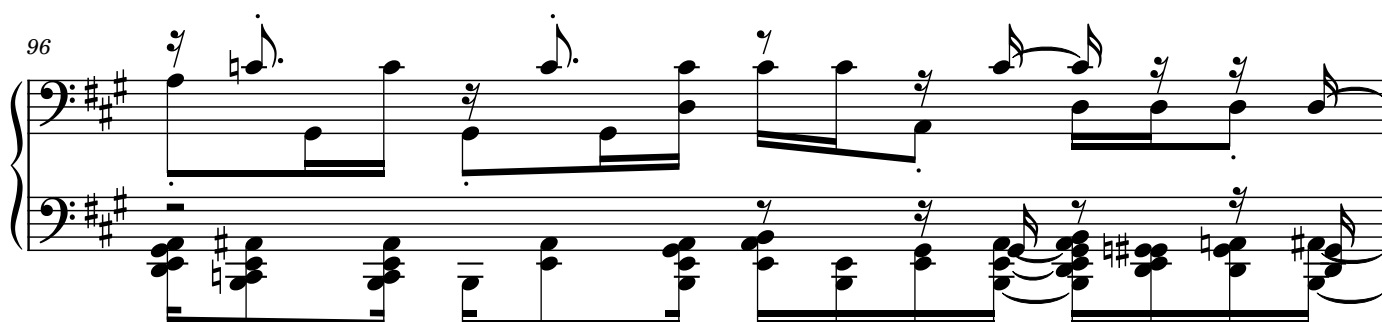

97

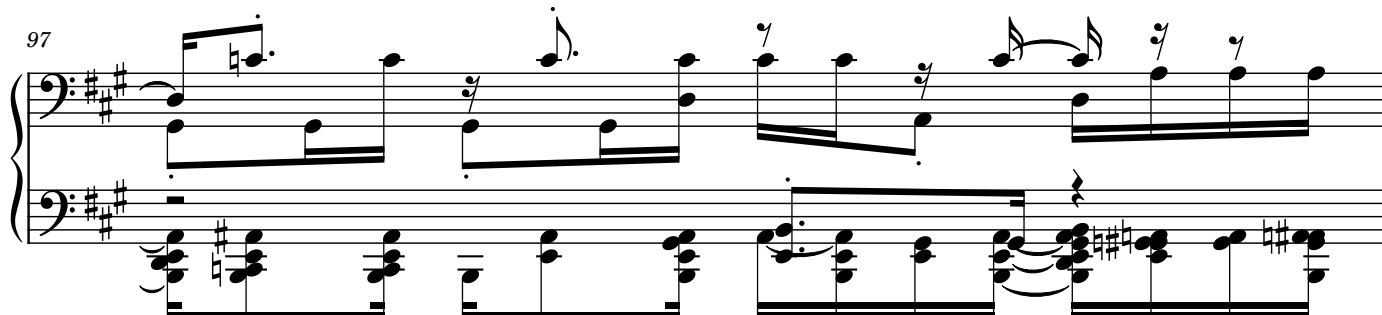

98

99

100

101

103

104

105

106

108

109

110

112

113

Measures 113-114. The right hand continues the melodic line with some complex chords and grace notes. The left hand maintains the accompaniment pattern.

114

116

117

118

119

120

121

122

[illegible]

129

130

131

133

134

- Measure 129: 151, 75, 163, 175, 105, 128, 156, 192
- Measure 130: 112, 61, 193, 84, 92, 127, 87, 180
- Measure 131: 86, 151, 145, 99, 138, 98, 189, 39, 109
- Measure 133: 94
- Measure 134: 94

135

136

Measures 137-138. The right hand continues the melodic pattern, and the left hand maintains the harmonic support with various chordal textures.

137

Measures 139-140. The right hand shows a continuation of the melodic motif, and the left hand provides a steady harmonic accompaniment.

138

139

Measures 143-144. The right hand continues the melodic pattern, and the left hand maintains the harmonic support with various chordal textures.

140

141

142

143

144

145

146

147

148

149

150

151

152

153

154

Measures 154-155 of the musical score. The right hand continues the melodic development, and the left hand maintains the harmonic support with various chordal textures.

155

Measures 155-156 of the musical score. The right hand shows a continuation of the melodic motif, and the left hand features a more active accompaniment with moving lines.

156

158

♩ = 93
