

Berlin

Composer: Bart Graft

Game: BreakThru!

pianogame.org

♩ = 180

Bass Trombone, Canvas

Horn, Canvas

Accordion, Canvas

Canvas section musical score, measures 1-3. The score is in 4/4 time with a key signature of two sharps (F# and C#). The Bass Trombone part (bass clef) plays a sequence of eighth notes: G2, F#2, E2, D2, C2, B1, A1, G1. The Horn part (treble clef) plays a sequence of eighth notes: G4, F#4, E4, D4, C4, B3, A3, G3. The Accordion part (grand staff) features a sustained octave chord of G2 and G3 in the left hand and a sequence of eighth notes in the right hand: G4, F#4, E4, D4, C4, B3, A3, G3.

4

B. Tbn.

Hn.

Acc.

7

B. Tbn.

Hn.

Acc.

10

B. Tbn.

Hn.

Acc.

3

13

B. Tbn.

Hn.

Acc.

16

B. Tbn.

Hn.

Acc.

19

B. Tbn.

Hn.

Acc.

23

B. Tbn.

Hn.

Acc.

27

B. Tbn.

Hn.

Acc.

31

B. Tbn.

Hn.

Acc.

7

3

34

B. Tbn.

Hn.

Acc.

3

3

38

B. Tbn.

Hn.

Acc.

3

3

41

B. Tbn.

Hn.

Acc.

3

5

44

B. Tbn.

Hn.

Acc.

7

7

47

B. Tbn.

Hn.

Acc.

50

B. Tbn.

Hn.

Acc.

53

B. Tbn.

Hn.

Acc.

3

56

B. Tbn.

Hn.

Acc.

7

59

B. Tbn.

Hn.

Acc.

7

3

62

B. Tbn.

Hn.

Acc.

7

3

65

B. Tbn.

Hn.

Acc.

7

68

B. Tbn.

Hn.

Acc.

5

72

B. Tbn.

Hn.

Acc.

8

76

B. Tbn.

Hn.

Acc.

79

B. Tbn.

Hn.

Acc.

82

B. Tbn.

Hn.

Acc.

7 7 3

85

B. Tbn.

Hn.

Acc.

3

88

B. Tbn.

Hn.

Acc.

3 3

90

B. Tbn.

Hn.

Acc.

7 7 7

92

B. Tbn.

Hn.

Acc.

3 3 3

95

B. Tbn.

Hn.

Acc.

99

B. Tbn.

Hn.

Acc.

102

B. Tbn.

Hn.

Acc.

7

3

105

B. Tbn.

Hn.

Acc.

3

108

B. Tbn.

Hn.

Acc.

111

B. Tbn.

Hn.

Acc.

115

B. Tbn.

Hn.

Acc.

118

B. Tbn.

Hn.

Acc.

121

B. Tbn.

Hn.

Acc.

125

B. Tbn.

Hn.

Acc.

128

B. Tbn.

Hn.

Acc.

131

B. Tbn.

Hn.

Acc.

134

B. Tbn.

Hn.

Acc.

138

B. Tbn.

Hn.

Acc.

141

B. Tbn.

Hn.

Acc.

141

145

B. Tbn.

Hn.

Acc.

145

148

B. Tbn.

Hn.

Acc.

148

151

B. Tbn.

Hn.

Acc.

3

3

154

B. Tbn.

Hn.

Acc.

3

5

3

3

156

B. Tbn.

Hn.

Acc.

3

7

7

7

3

3

159

B. Tbn.

Hn.

Acc.

162

B. Tbn.

Hn.

Acc.

165

B. Tbn.

Hn.

Acc.

7 5 7

3

165

167

B. Tbn.

Hn.

Acc.

5

167

169

B. Tbn.

Hn.

Acc.

7 5

171

B. Tbn.

Hn.

Acc.

3

174

B. Tbn.

Hn.

Acc.

5 3

177

B. Tbn.

Hn.

Acc.

7

7

3

180

B. Tbn.

Hn.

Acc.

3

5

3

183

B. Tbn.

Hn.

Acc.

3

186

B. Tbn.

Hn.

Acc.

3

190

B. Tbn.

Hn.

Acc.

3

193

B. Tbn.

Hn.

Acc.

196

B. Tbn.

Hn.

Acc.

200

B. Tbn.

Hn.

Acc.

203

B. Tbn.

Hn.

Acc.

206

B. Tbn.

Hn.

Acc.

210

B. Tbn.

Hn.

Acc.

213

B. Tbn.

Hn.

Acc.

216

B. Tbn.

Hn.

Acc.

220

B. Tbn.

Hn.

Acc.

223

B. Tbn.

Hn.

Acc.

228

B. Tbn.

Hn.

Acc.

231

B. Tbn.

Hn.

Acc.

234

B. Tbn.

Hn.

Acc.

237

B. Tbn.

Hn.

Acc.

240

B. Tbn.

Hn.

Acc.

243

B. Tbn.

Hn.

Acc.

246

B. Tbn.

Hn.

Acc.

249

B. Tbn.

Hn.

Acc.

252

B. Tbn.

Hn.

Acc.

256

B. Tbn.

Hn.

Acc.

259

B. Tbn.

Hn.

Acc.

Measures 259-262. B. Tbn. and Hn. are silent. Acc. plays a melody in the right hand and accompaniment in the left hand.

263

B. Tbn.

Hn.

Acc.

Measures 263-266. B. Tbn. and Hn. are silent. Acc. plays a melody in the right hand and accompaniment in the left hand.

3

267

B. Tbn.

Hn.

Acc.

Measures 267-270. B. Tbn. and Hn. are silent. Acc. plays a melody in the right hand and accompaniment in the left hand.

3

270

B. Tbn.

Hn.

Acc.

7

274

B. Tbn.

Hn.

Acc.

7

5

3

3

277

B. Tbn.

Hn.

Acc.

Slur 7: Over measures 278-279 in the Acc. Treble staff.

Slur 9: Over measures 279-280 in the Hn. staff.

280

B. Tbn.

Hn.

Acc.

Slur 5: Over measures 280-281 in the Hn. staff.

Slur 7: Over measures 281-282 in the Hn. staff.

Slur 7: Over measures 282-283 in the Hn. staff.

283

B. Tbn.

Hn.

Acc.

7

287

B. Tbn.

Hn.

Acc.

5

7

290

B. Tbn.

Hn.

Acc.

3

294

B. Tbn.

Hn.

Acc.

7

3

298

B. Tbn.

Hn.

Acc.

3

3

3

3

3

3

3

3

303

B. Tbn.

Hn.

Acc.

5

3

3

3

306

B. Tbn.

Hn.

Acc.

309

B. Tbn.

Hn.

Acc.

313

B. Tbn.

Hn.

Acc.

7

7

3

316

B. Tbn.

Hn.

Acc.

7

7

319

B. Tbn.

Hn.

Acc.

322

B. Tbn.

Hn.

Acc.

326

B. Tbn.

Hn.

Acc.

326

327

328

3

7

3

7

3

329

B. Tbn.

Hn.

Acc.

329

330

331

332

3

3

3

3

3

3

333

B. Tbn.

Hn.

Acc.

333

334

335

336

B. Tbn.

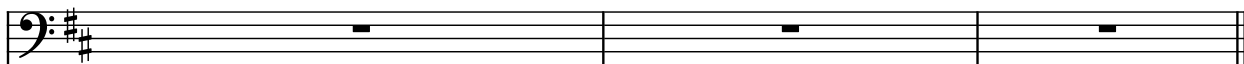

Hn.

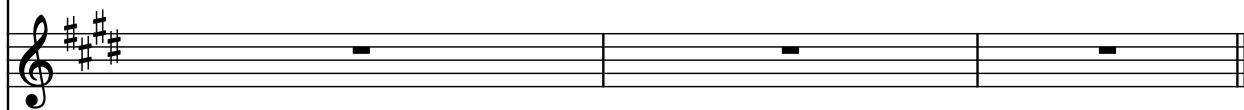

Acc.

