

Boss

Composer: Kozue Ishikawa

Game: Wario Land 3

pianogame.org

♩ = 150

6-str. Electric Bass, Right Hand

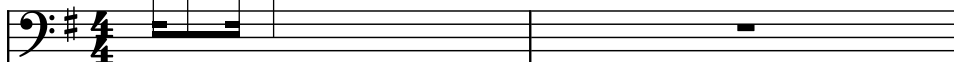

6-str. Electric Bass, Left Hand

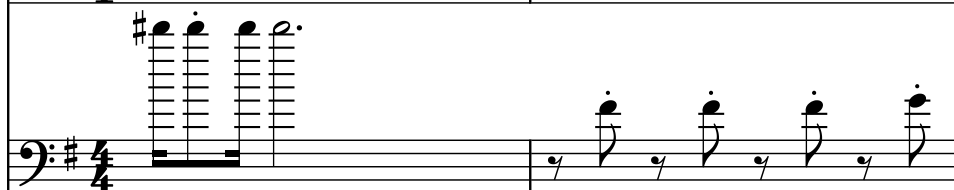

6-str. Electric Bass, Staff-1

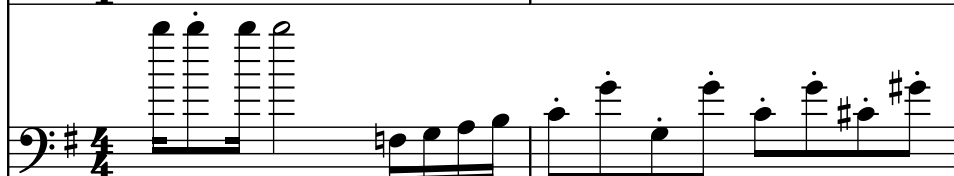

3

El. B.

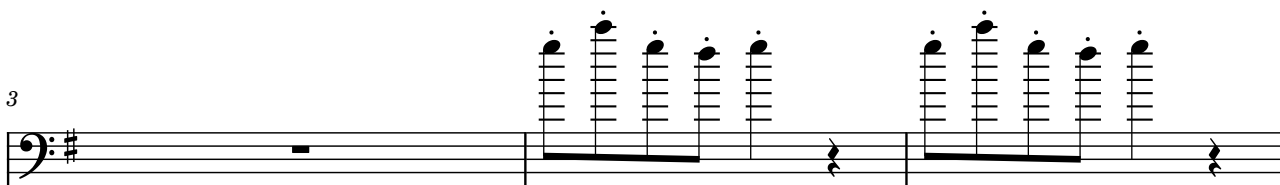

El. B.

El. B.

6

El. B.

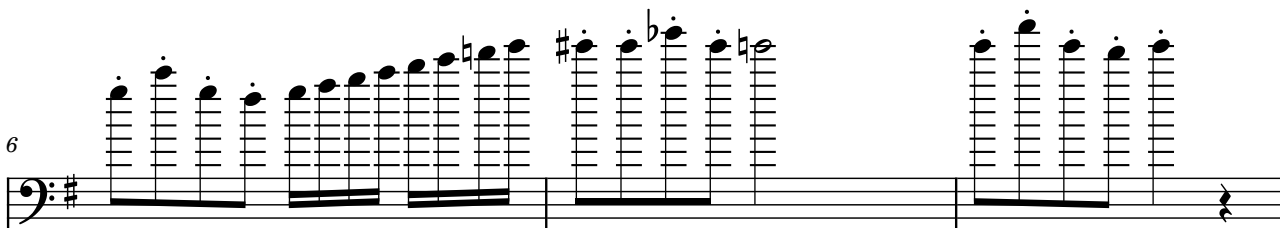

El. B.

El. B.

9

El. B.

El. B.

El. B.

12

El. B.

El. B.

El. B.

15

El. B.

El. B.

El. B.

18

El. B.

22

El. B.

25

El. B.

28

El. B.

El. B.

El. B.

32

El. B.

El. B.

El. B.

35

El. B.

El. B.

El. B.

38

El. B.

El. B.

El. B.

41

El. B.

El. B.

El. B.

44

El. B.

El. B.

El. B.

48

El. B.

El. B.

El. B.

51

El. B.

El. B.

El. B.
