

# Luigi's Mansion (2)

Composer: Kenta Nagata

Game: Mario Kart DS

[pianogame.org](http://pianogame.org)

3

♩ = 122

Measures 1-3 of the musical score. The key signature has two flats (B-flat and E-flat), and the time signature is 4/4. The notation features a complex bass line with many beamed sixteenth and thirty-second notes, and a treble line with chords and single notes. Measure 3 contains a triplet of eighth notes in the treble.

4

Measures 4-6 of the musical score. The bass line continues with dense sixteenth-note patterns. Measure 6 features a triplet of eighth notes in the treble.

7

Measures 7-9 of the musical score. The bass line shows a mix of sixteenth and eighth notes. Measure 9 has a triplet of eighth notes in the treble.

11

Measures 10-13 of the musical score. Measure 13 contains a septuplet of eighth notes in the treble, indicated by a bracket with the number 7.

14

Measures 14-15 of the musical score. Measure 15 contains a triplet of eighth notes in the treble, indicated by a bracket with the number 3.

16

Measures 16-18 of the musical score. The bass line continues with complex sixteenth-note patterns. Measure 18 has a triplet of eighth notes in the treble.

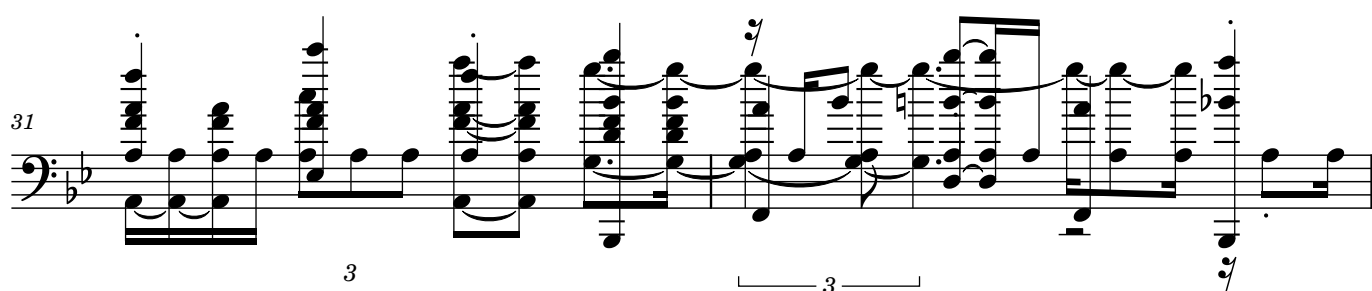
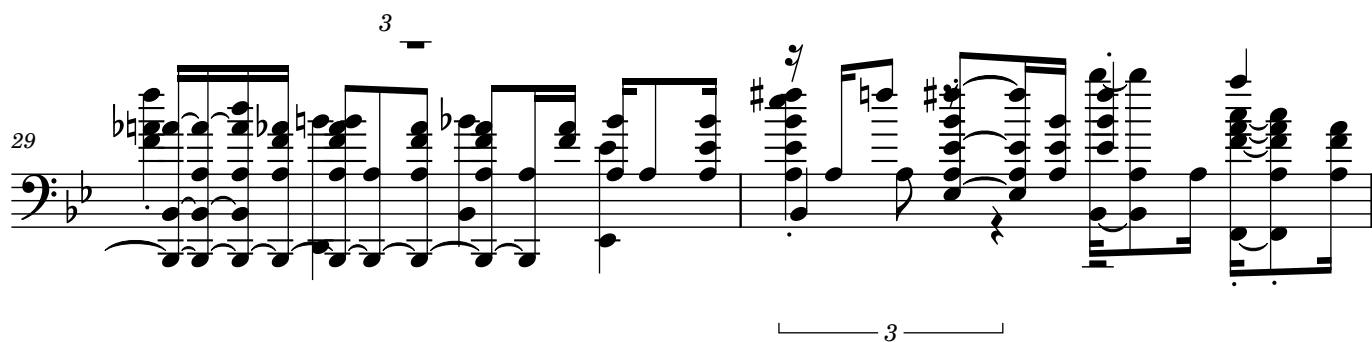
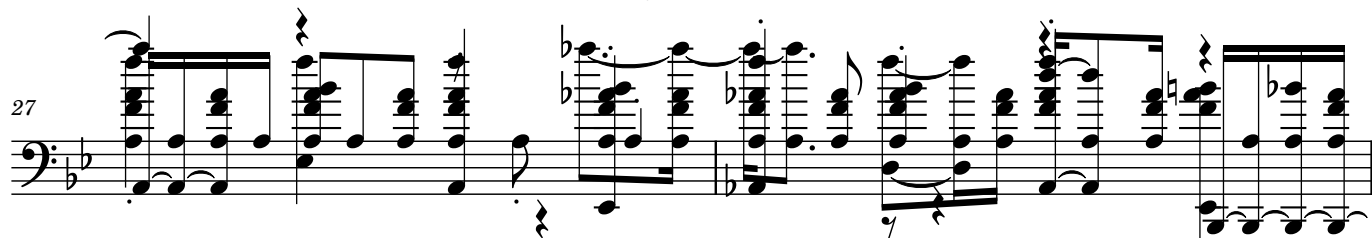
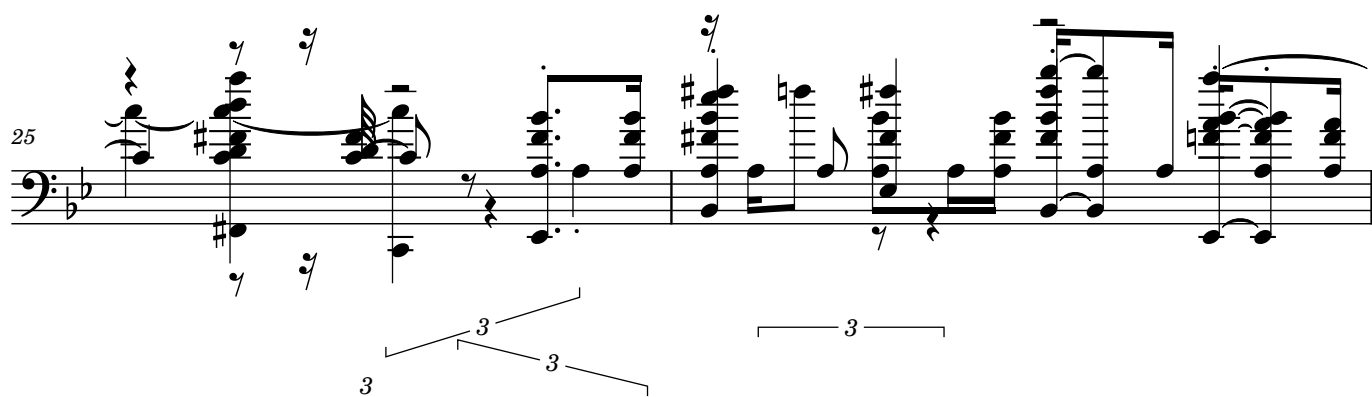
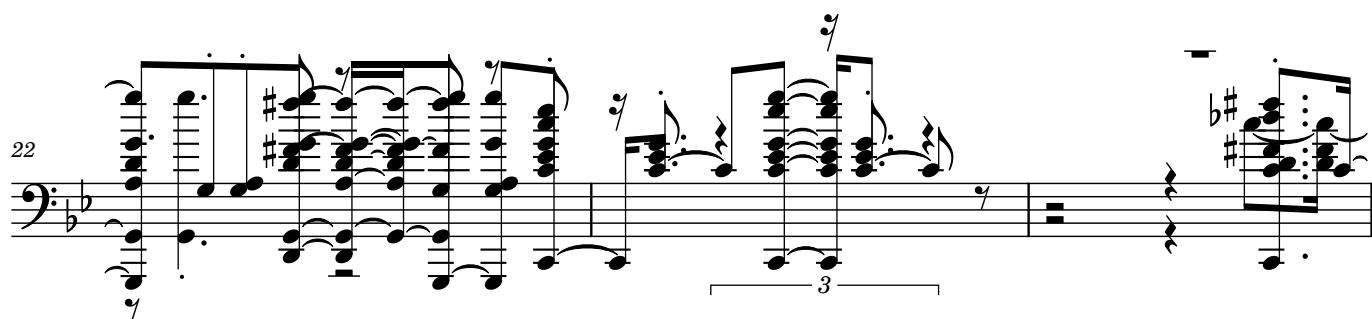
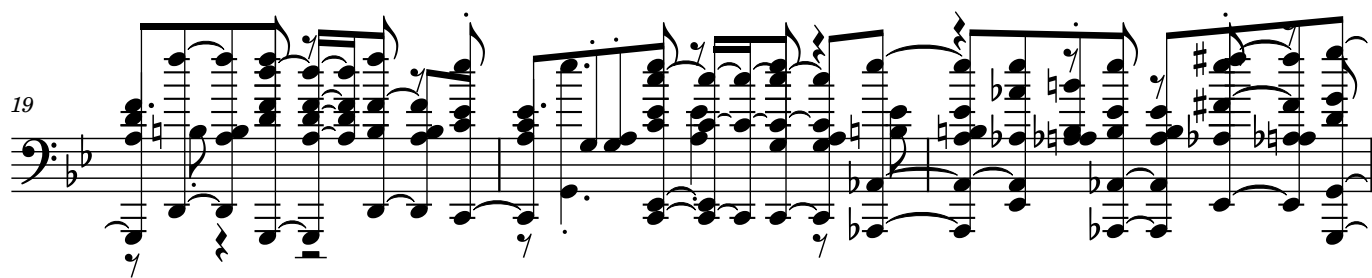

33

3

36

39

42

45

47

50

4

