

Overworld Theme (2)

Composer: Kenta Nagata

Game: Legend of Zelda, The: The Wind Waker

pianogame.org

$\text{♩} = 140$

4/4

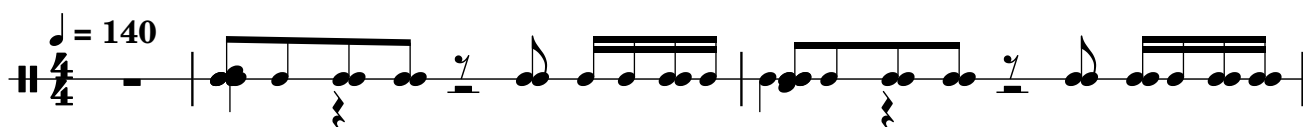

3

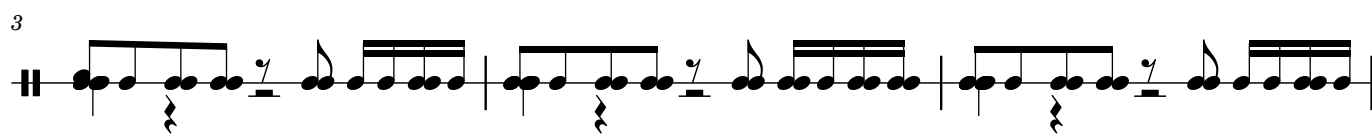

6

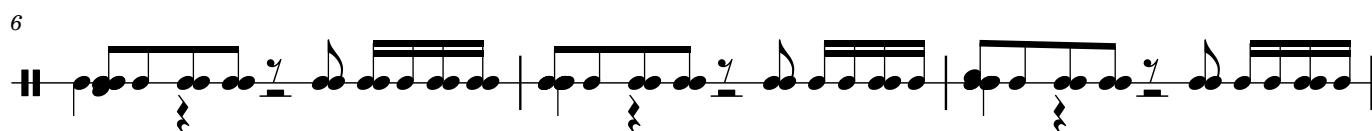

9

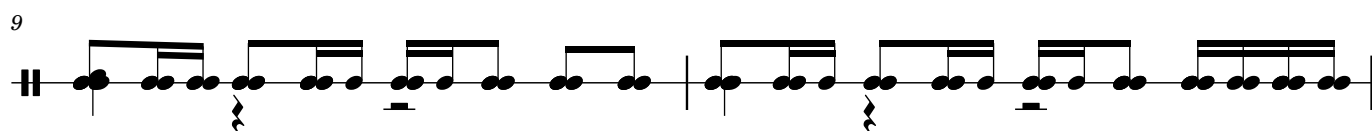

11

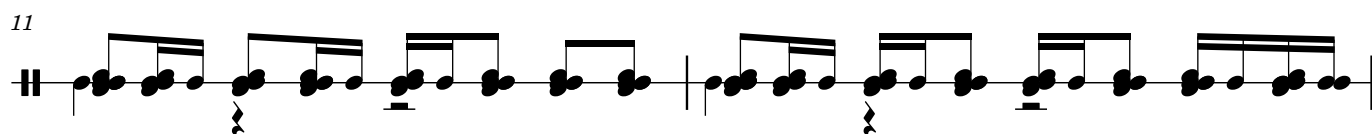

13

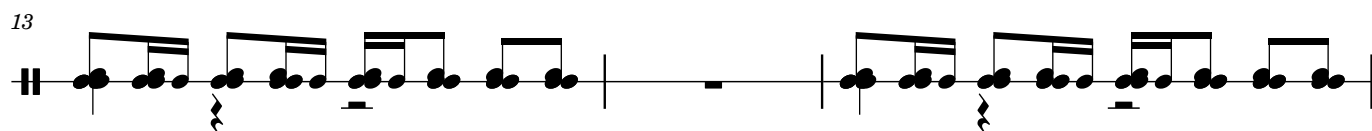

16

19

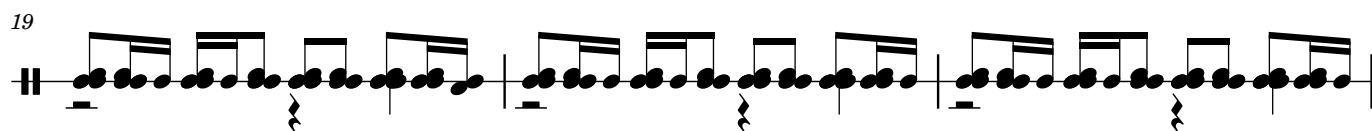

22

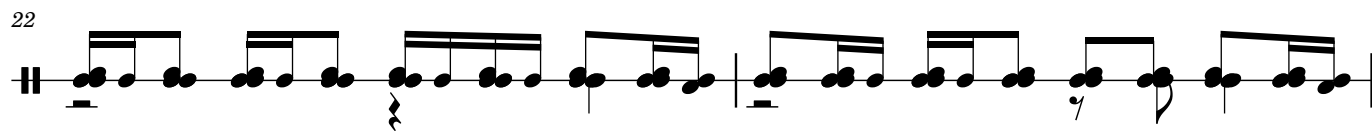

24

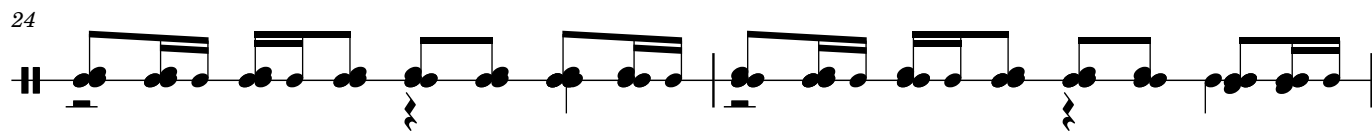

26

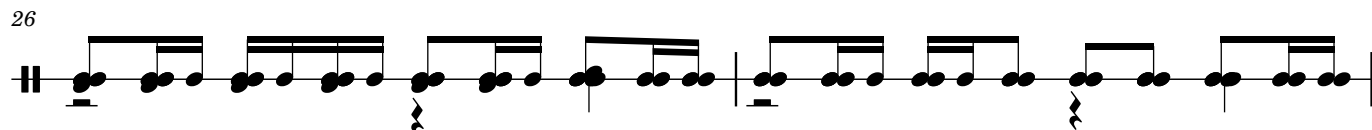

28

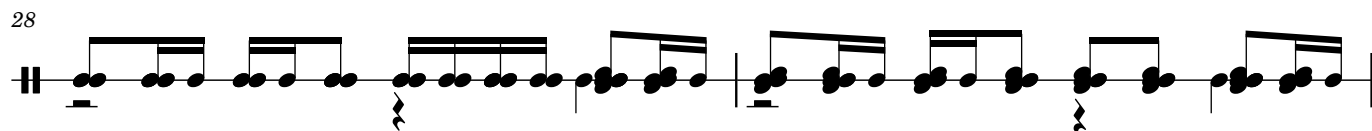

30

33

3

2

36

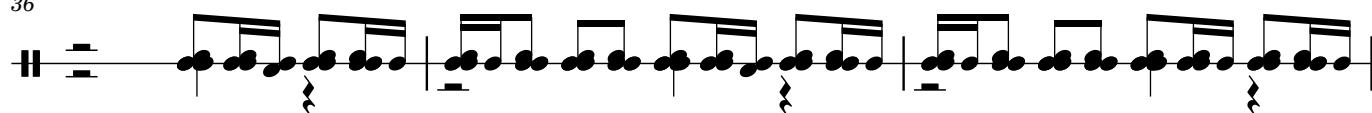

39

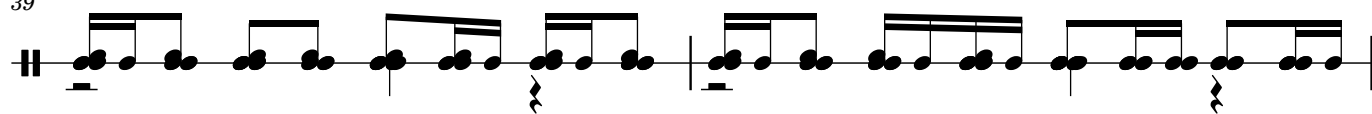

41

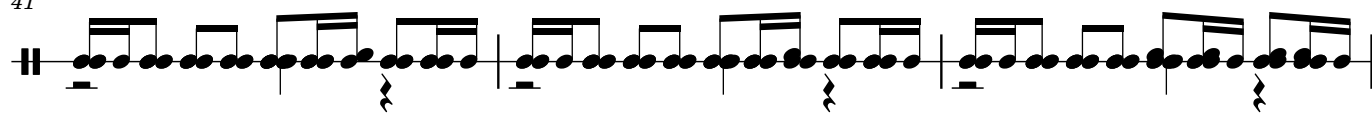

44

47

50

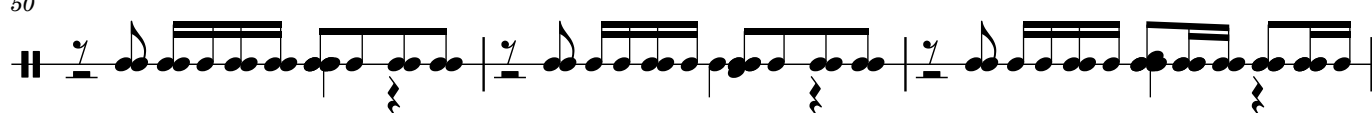

53

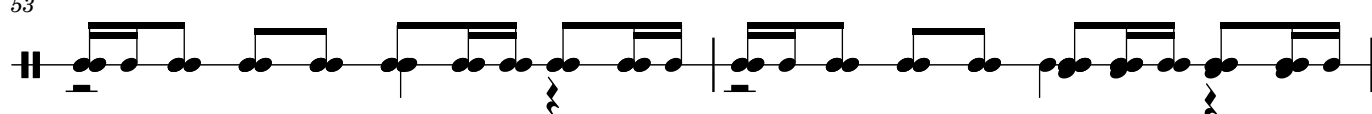

55

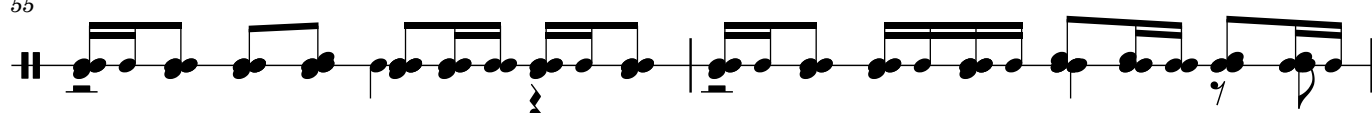

57

59

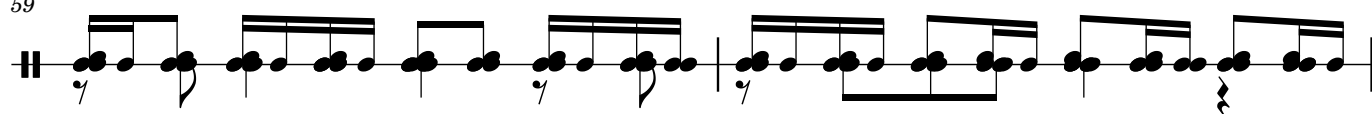

61

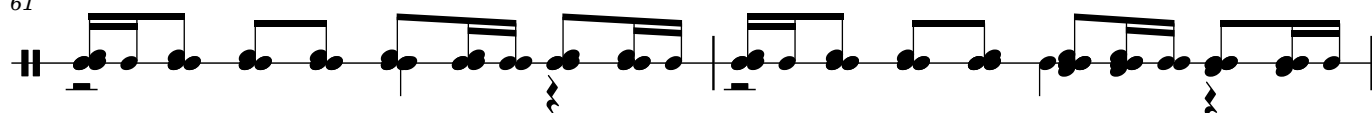

63

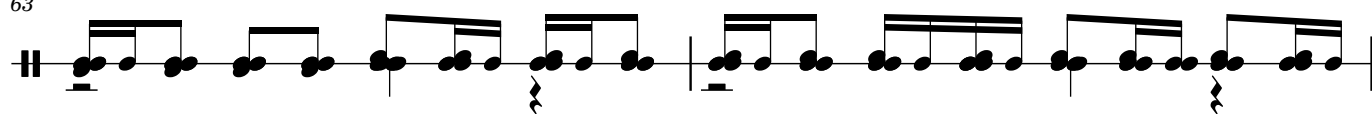

65

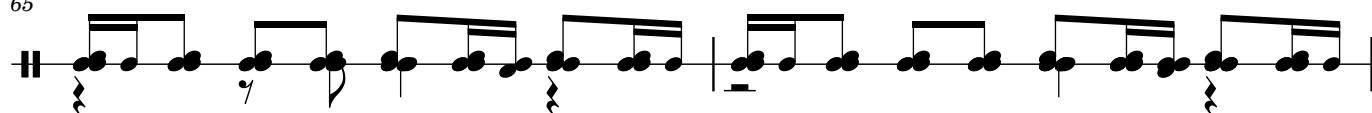

67

69

71

73

75

77

79

81

84

87

90

93

95

98 ┌ 3 ┐

101

104

106

108

110

112

114

117 ┌ 3 ┐

120

123

125

127

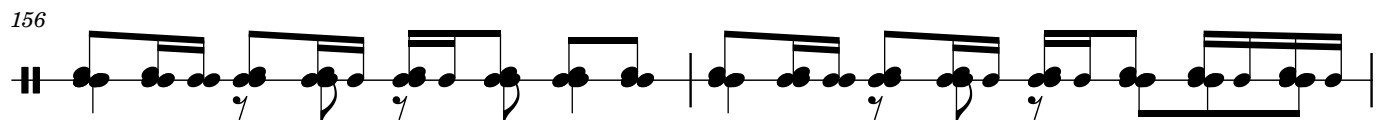
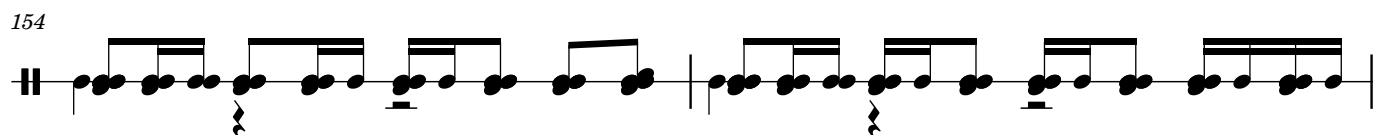
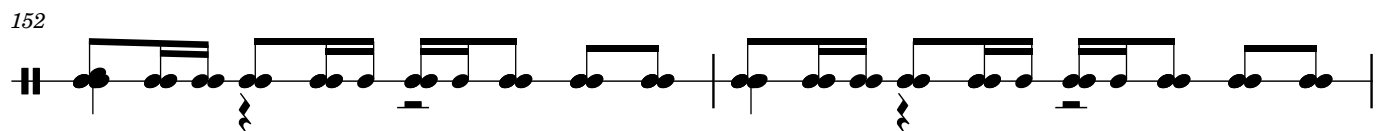
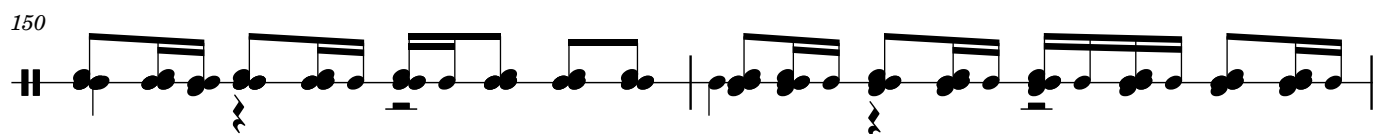
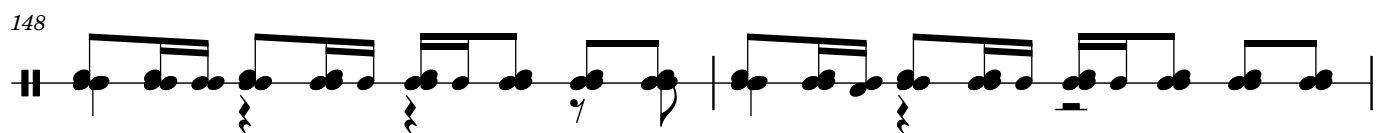
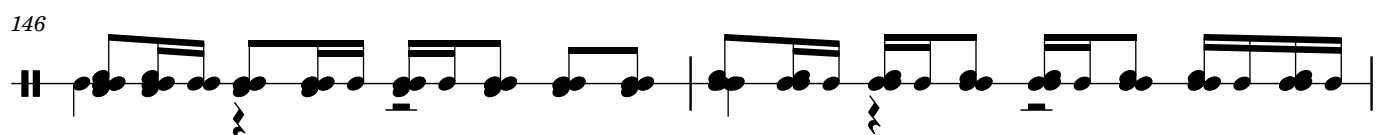
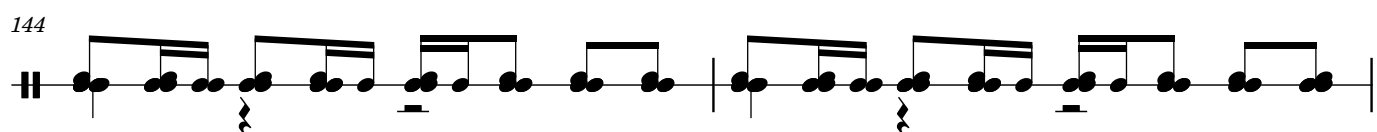
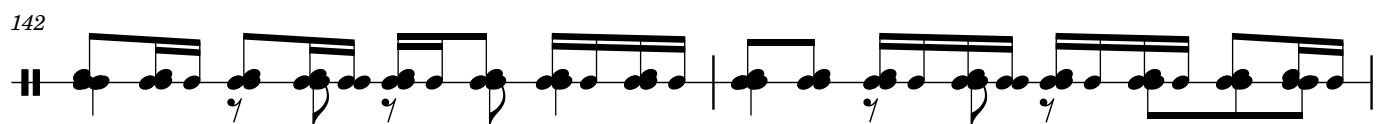
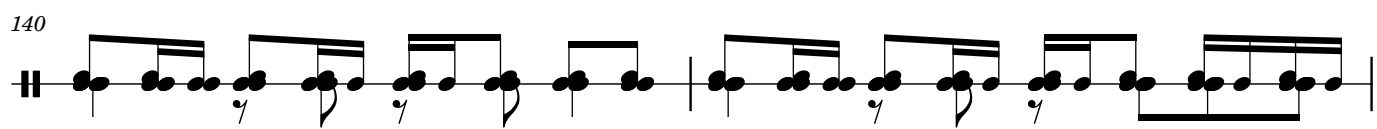
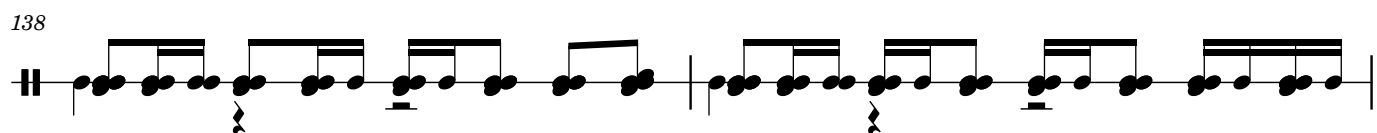
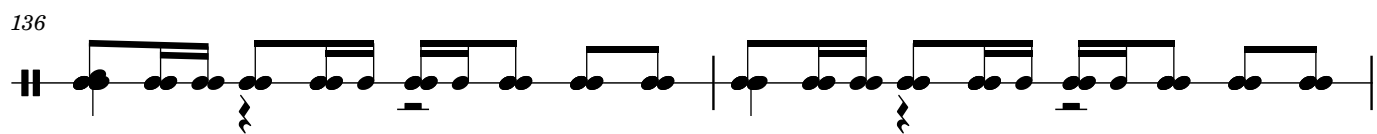
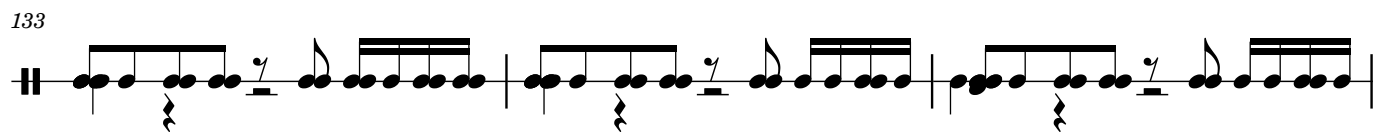
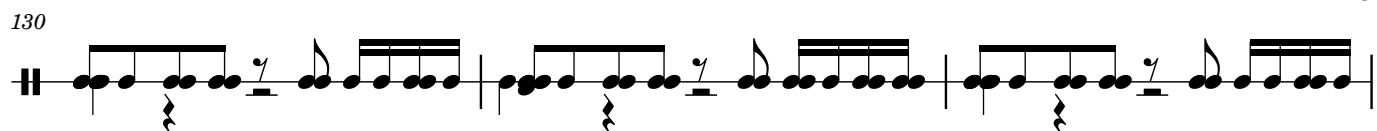

158

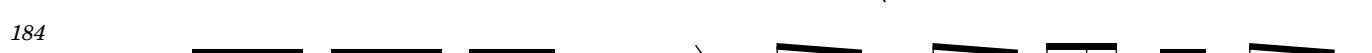

189

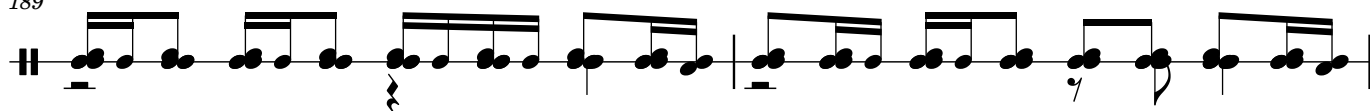

191

