

Theme of Smash Daisaku

Composer: Norio Hanzawa

Game: Gunstar Heroes

pianogame.org

♩ = 125

Bass Synthesizer, Sequeuned by dj.tuBIG/MaliceX (12Jan2010)

Tuned Klaxon Horns, Sampler

Brass Synthesizer, (C) 1993 Norio Hanzawa

3

5

7

Synth.

Tn. Klx. Hns.

Synth.

10

Synth.

Tn. Klx. Hns.

Synth.

13

Synth.

Tn. Klx. Hns.

Synth.

16

Synth.

Tn. Klx. Hns.

Synth.

16

19

Synth.

Tn. Klx. Hns.

Synth.

19

22

Synth.

Tn. Klx. Hns.

Synth.

22

25

Synth.

Tn. Klx. Hns.

Synth.

28

Synth.

Tn. Klx. Hns.

Synth.

31

Synth.

Tn. Klx. Hns.

Synth.

34

Synth.

Tn. Klx. Hns.

Synth.

37

Synth.

Tn. Klx. Hns.

Synth.

40

Synth.

Tn. Klx. Hns.

Synth.

43

Synth.

Tn. Klx. Hns.

Synth.

46

Synth.

Tn. Klx. Hns.

Synth.

48

Synth.

Tn. Klx. Hns.

Synth.

51

Synth.

Tn. Klx. Hns.

Synth.

51

54

Synth.

Tn. Klx. Hns.

Synth.

54

57

Synth.

Tn. Klx. Hns.

Synth.

57

60

63

Synth.

Tn. Klx. Hns.

Synth.

66

69

Synth.

Tn. Klx. Hns.

Synth.

72

Synth.

Tn. Klx. Hns.

Synth.

75

Synth.

Tn. Klx. Hns.

Synth.

78

Synth.

Tn. Klx. Hns.

Synth.

81

Synth.

Tn. Klx. Hns.

Synth.

84

Synth.

Tn. Klx. Hns.

Synth.

87

Synth.

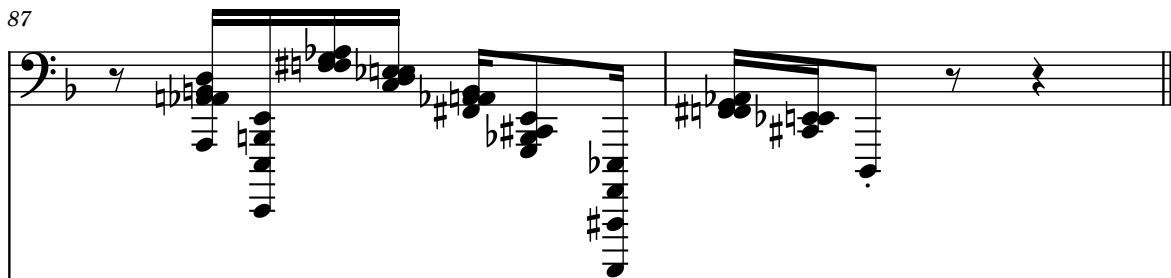

Tn. Klx. Hns.

Synth.

