

# **Staying Alive**

Composer: Richard Jacques

Game: Grid, The

[pianogame.org](http://pianogame.org)

Automobile Brake Drums, Track 1

$\text{♩} = 135$

Contrabass, Track 2

Bass Guitar, Track 3

Aut. Brk. Dr.

Cb.

B. Guit.

Aut. Brk. Dr.

Cb.

B. Guit.

4

Aut. Brk. Dr.

Cb.

B. Guit.

Measures 4 and 5 of a musical score. The score is for three instruments: Aut. Brk. Dr. (Automatic Break Drum), Cb. (Cello), and B. Guit. (Bass Guitar). The key signature is three sharps (F#, C#, G#). The Aut. Brk. Dr. part consists of a series of eighth and sixteenth notes with various rests. The Cb. part features a bass line with eighth and sixteenth notes. The B. Guit. part includes a complex bass line with triplets and sixteenth notes. The measures are numbered 4 and 5 at the top.

5

Aut. Brk. Dr.

Cb.

B. Guit.

Measures 5 and 6 of a musical score. The score is for three instruments: Aut. Brk. Dr. (Automatic Break Drum), Cb. (Cello), and B. Guit. (Bass Guitar). The key signature is three sharps (F#, C#, G#). The Aut. Brk. Dr. part consists of a series of eighth and sixteenth notes with various rests. The Cb. part features a bass line with eighth and sixteenth notes. The B. Guit. part includes a complex bass line with triplets and sixteenth notes. The measures are numbered 5 and 6 at the top.

6

Aut. Brk. Dr.

Cb.

B. Guit.

Measures 6 and 7 of a musical score. The score is for three instruments: Aut. Brk. Dr. (Automatic Break Drum), Cb. (Cello), and B. Guit. (Bass Guitar). The key signature is three sharps (F#, C#, G#). The Aut. Brk. Dr. part consists of a series of eighth and sixteenth notes with various rests. The Cb. part features a bass line with eighth and sixteenth notes. The B. Guit. part includes a complex bass line with triplets and sixteenth notes. The measures are numbered 6 and 7 at the top.

7

Aut. Brk. Dr.

Cb.

B. Guit.

Measures 7-8 of the musical score. The Aut. Brk. Dr. part features a rhythmic pattern of eighth and sixteenth notes with triplet markings. The Cb. part has a bass line with eighth notes and rests. The B. Guit. part features a complex bass line with triplets and eighth notes.

8

Aut. Brk. Dr.

Cb.

B. Guit.

Measures 8-9 of the musical score. The Aut. Brk. Dr. part continues the rhythmic pattern. The Cb. part has a bass line with eighth notes and rests. The B. Guit. part features a complex bass line with triplets and eighth notes.

9

Aut. Brk. Dr.

Cb.

B. Guit.

Measures 9-10 of the musical score. The Aut. Brk. Dr. part continues the rhythmic pattern. The Cb. part has a bass line with eighth notes and rests. The B. Guit. part features a complex bass line with triplets and eighth notes.

10

Aut. Brk. Dr.

Cb.

B. Guit.

3 3 3 3

11

Aut. Brk. Dr.

Cb.

B. Guit.

3 3 3 3

12

Aut. Brk. Dr.

Cb.

B. Guit.

3 3 3 3

13

Aut. Brk. Dr.

Cb.

B. Guit.

14

Aut. Brk. Dr.

Cb.

B. Guit.

15

Aut. Brk. Dr.

Cb.

B. Guit.

16

Aut. Brk. Dr.

Cb.

B. Guit.

17

Aut. Brk. Dr.

Cb.

B. Guit.

3

3

3

18

Aut. Brk. Dr.

Cb.

B. Guit.

3

3

19

Aut. Brk. Dr.

Cb.

B. Guit.

3

3

3

20

Aut. Brk. Dr.

Cb.

B. Guit.

3

3

3

3

21

Aut. Brk. Dr.

Cb.

B. Guit.

3

3

3

3

22

Aut. Brk. Dr.

Cb.

B. Guit.

3

3

3

3

23

Aut. Brk. Dr.

Cb.

B. Guit.

3

3

3

3

24

Aut. Brk. Dr.

Cb.

B. Guit.

3

3

3

3

25

Aut. Brk. Dr.

Cb.

B. Guit.

3

3

3

3

26

Aut. Brk. Dr.

Cb.

B. Guit.

3 3 3 3

27

Aut. Brk. Dr.

Cb.

B. Guit.

3 3 3 3

28

Aut. Brk. Dr.

Cb.

B. Guit.

3 3 3 3

29

Aut. Brk. Dr.

Cb.

B. Guit.

30

Aut. Brk. Dr.

Cb.

B. Guit.

31

Aut. Brk. Dr.

Cb.

B. Guit.

32

Aut. Brk. Dr.

Cb.

B. Guit.

33

Aut. Brk. Dr.

Cb.

B. Guit.

This system contains measures 33 and 34. The Aut. Brk. Dr. part features a repeating eighth-note pattern with triplets. The Cb. part has a triplet of eighth notes in measure 34. The B. Guit. part consists of a continuous eighth-note accompaniment.

34

Aut. Brk. Dr.

Cb.

B. Guit.

This system contains measures 34 and 35. The Aut. Brk. Dr. part continues the repeating eighth-note pattern. The Cb. part has a triplet of eighth notes in measure 35. The B. Guit. part continues the eighth-note accompaniment.

35

Aut. Brk. Dr.

Cb.

B. Guit.

This system contains measures 35 and 36. The Aut. Brk. Dr. part continues the repeating eighth-note pattern. The Cb. part has a triplet of eighth notes in measure 36. The B. Guit. part continues the eighth-note accompaniment.

36

Aut. Brk. Dr.

Cb.

B. Guit.

Measures 36-37 of a musical score. The top staff is for Automatic Drum (Aut. Brk. Dr.) in 4/4 time, featuring a repeating eighth-note pattern with triplet markings. The middle staff is for Contrabass (Cb.) in bass clef, with a triplet of eighth notes in measure 37. The bottom staff is for Bass Guitar (B. Guit.) in bass clef, featuring a complex triplet of eighth notes in measure 36 and a triplet of eighth notes in measure 37.

37

Aut. Brk. Dr.

Cb.

B. Guit.

Measures 37-38 of a musical score. The top staff is for Automatic Drum (Aut. Brk. Dr.) in 4/4 time, featuring a repeating eighth-note pattern with triplet markings. The middle staff is for Contrabass (Cb.) in bass clef, with a triplet of eighth notes in measure 38. The bottom staff is for Bass Guitar (B. Guit.) in bass clef, featuring a complex triplet of eighth notes in measure 37 and a triplet of eighth notes in measure 38.

38

Aut. Brk. Dr.

Cb.

B. Guit.

Measures 38-39 of a musical score. The top staff is for Automatic Drum (Aut. Brk. Dr.) in 4/4 time, featuring a repeating eighth-note pattern with triplet markings. The middle staff is for Contrabass (Cb.) in bass clef, with a triplet of eighth notes in measure 39. The bottom staff is for Bass Guitar (B. Guit.) in bass clef, featuring a complex triplet of eighth notes in measure 38 and a triplet of eighth notes in measure 39.

40

Aut. Brk. Dr.

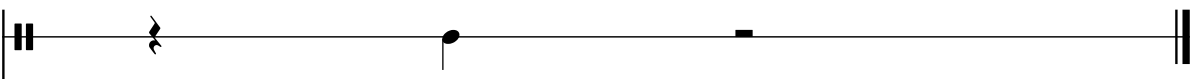

Cb.

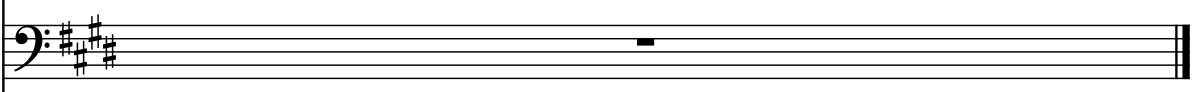

B. Guit.

