

# Hikari (3)

Composer: Yoko Shimomura

Game: Kingdom Hearts

[pianogame.org](http://pianogame.org)

$\text{♩} = 96$

4

7

11

15

18

38

42

45

48

51

54

57

60

63

66

70

73

76

79

82

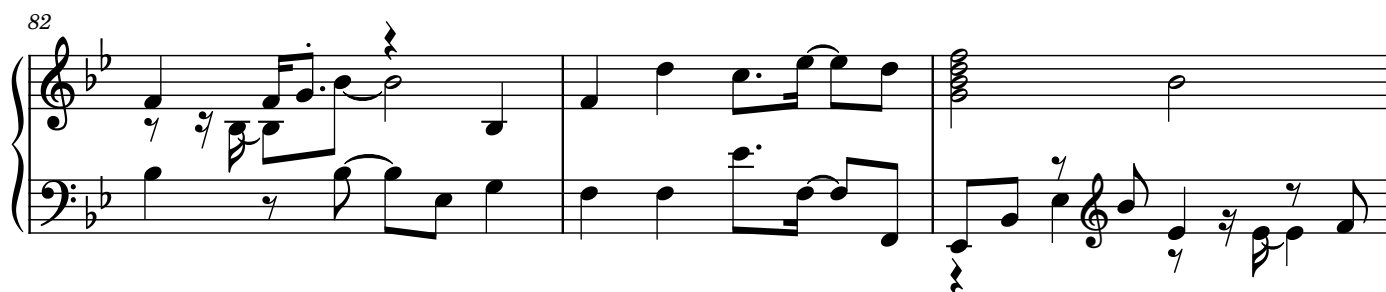

85

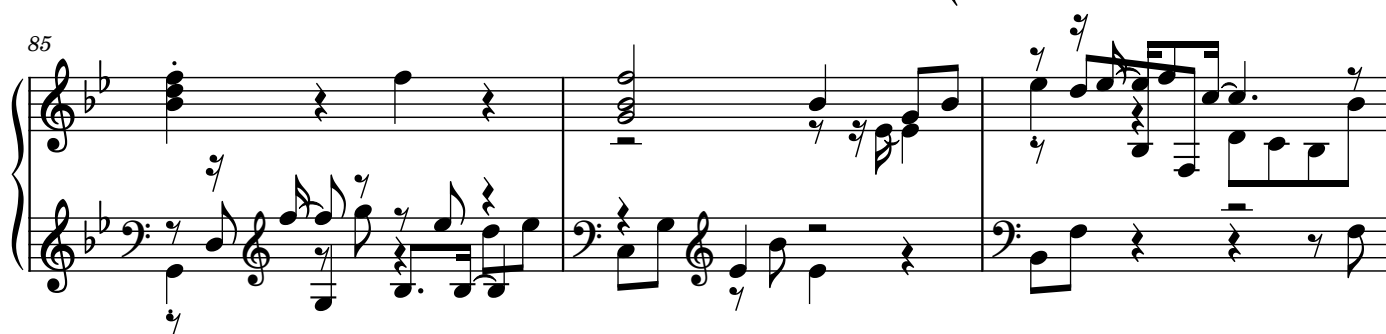

88

91

